The Chestertown Transcript

LVII—NO. 38 CHESTERTOWN, MARYLAND, SATURDAY, FEBRUARY 9, 1918 $1.00 PER

THE THIRD NATIONAL BANK

OF CHESTERTOWN, MD.

The Bank with Assets of over $1,260,000.00
Capital, Surplus and Profits 98,000.00

The policy of this bank has always been to GIVE all we CAN for what WE GET instead of GETTING ALL we CAN for what WE GIVE. That's ONE secret of this Bank's success. This Bank is Progressive, yet combines progress with the qualities hitherto collectively spoken of as "conservative." We welcome small accounts as well as large, and will be glad to have your name enrolled on our books. We have received the last installment of Liberty Bonds; we will be glad to hold them for our customers—if they have no safe in which to place them. This is only done for accommodation, and the bank assumes no responsibility other than due care.

Four per cent. interest paid on all savings deposits.

Very respectfully,

THE THIRD NATIONAL BANK
OF CHESTERTOWN, MD.

DIRECTORS.

HOPE H. BARROLL, T. B. DURDING,
WILBUR W. HUBBARD L. WETHERED BARROLL
ADAM F. HUEY, GEO. D. LOFLAND,
D. THOS. HURLOCK, THOS. D. BOWERS,
W. B. COPPER.

MULLER'S
VARIETY STORE
CHESTERTOWN, MD.

SPECIAL SALE
FOR ONE WEEK

3000 Yards Fine Lace, regular 5c.. 3c
4500 Yards Fine Lace, regular 10c 5c
1600 Yards Fine Lace, regular 15 to 20c 10c
Ladies' White Waists, $1 quality 89c
House Dresses, regular $1.00.....89c
Lot Ladies' Winter Underwear....35c
Lot Ladies' Winter Hats.....35c
1000 Yards Best Ribbon you can buy for 10c

Muller's Variety Store
CHESTERTOWN, MD.

EYE DON'TS

DON'T buy glasses as you would hats; they should be fitted by some one who understands the anatomy of the eye.
DON'T wear other people's glasses.
DON'T allow some cheap fakir tamper with your eyes. In most cases they get the money—you the experience.
DON'T use your eyes after you discover that you have to hold your book or sewing at a greater distance than usual, this isthe first symptom of eye strain.

JULIAN T. POWER
OPTOMETRIST,
Chestertown, Maryland.
Phone for appointment, C. & P. 166 R.
At Galena Every Thursday.

W. S. & A. M. CULP,
BUILDING CONTRACTORS

Mill work
Lumber
Lime
Cement

W. S. & A. M. CULP.
Chestertown, Md.

HAY FOR SALE
IN BALES IN ANY QUANTITY.

A FULL LINE
of Georgia, White Oak and North Carolina Framing; German Bevel and Square Edge Siding; Window and Door Frames; Blinds; Dressed and Rough Boards; White Pine and Alabama Rabbeted Barn Boards; Plaster Laths; Mouldings; Flooring; Ceiling; Cypress Fencing and Gate Material. We keep gates in stock or make them any length on order. Nails and a general line of HARDWARE.

HARD & SOFT COAL
UNDER COVER.

LIME, CEMENT, BRICK, GALVANIZED AND COMPOSITION ROOFING.

FIRE, LIGHTNING AND TORNADO INSURANCE in First-Class Companies.

NOTICE—Mr. John C. Turner will represent me in buying grain. Let us quote you prices.

John P. Ahern,
MILLINGTON, MD.

WHEAT WANTED.

ANY QUANTITY
To be used in making ROSE BUD FLOUR, which makes and takes the cake. Let us hear from you.
Milk has taken another jump—why not use more dairy feed, the big dairymen make it pay?
HAY, POULTRY AND MILL FEED

P. M. BROOKS,
RADCLIFFE MILLS.
Phone 81—J. CHESTERTOWN, MD.

EVENTS OF IMPORTANCE PICKED UP AT THE POSTOFFICE

Brief Items Of Interest From The Most Frequented Place Here

Through the recommendation of Postmaster T. D. Bowers, the Postoffice Dept. is preparing to establish double mail service between here and Rock Hall and has advertised for bids for carrier service for a term of four years, beginning March 1. For sometime Postmaster Bowers has been at work upon this plan, and when the matter was properly brought to the attention of the Postoffice Department, it considered the proposition a practical one, and proceeded to take steps looking to the establishment of the service. The double trip service will give the people of the lower section of the county practically the same mail facilities as are now enjoyed by the Patrons of the Chestertown office. There will be two round trips a day, the morning mail leaving Rock Hall at 6 a. m. and reaching the Chestertown office in time for the outgoing morning mail, and the afternoon mail will leave Rock Hall at 12.40 p. m., arriving here in time for the outgoing afternoon mail. This arrangement will give the people of the lower section two mails both ways each day in the week except Sunday, and will greatly increase the advantage of the shippers of that section for keeping in touch with the markets. The new service will begin on Friday, March 1.

The Local Boad of Exemption has furnished Postmaster Bowers the following names of Alien Enemies, who are required to register at the postoffices from which they receive their mail, not later than today:

H. William Bauch, Worton, Md.
Nicholas Juhasz, Millington, Md.
Stewart Johnson, Worton R. D., Md.
Imre Kaman, Millington, Md.
Jos. Zubreczky, Millington, Md.

Hugo Franz Emil Ketel, who receives mail from both Chestertown and Millington postoffices, appeared before Postmaster Bowers on Wednesday and was duly registered. Each registrant is required to familiarize himself with the requirements of the registration blank and from 10 to 15 days after the last day of the registration he is required to present himself at his postoffice and apply for a registration card. He must furnish to the registration official four photographs of himself not larger than 3 inches by 3 inches, which must be attached to each affidavit and to the registration card. A full description of the registrant must also be taken. Any Alien Enemy found without a registration card ten or fifteen days after the expiration of the time for registration, will be subject to heavy penalty.

An examination to fill the vacancy on the rural route from Worton Postoffice caused by the resignation of Mr. Hugh Wallis, will be held in the High School building this morning, beginning promptly at 11.30 o'clock. There are about twelve applicants for the place.

TO LOAN ON MORTGAGES.

I have to loan on Mortgages at 6 per cent $500, $600, $800, $1,000, $1,500, $2,000, $2,500, $3,000, $4,000, $5,000, $7,000, $10,000 and $15,000. Some of these sums can be placed for 5 years. On first-class mortgages where the loan does not exceed one-half the value of the farm. A large part of this money can be borrowed at 5 per cent.

HOPE H. BARROLL,
Attorney-at-Law,
6t Chestertown, Md.

POTATOES FOR SALE

D. W. INGERSOLL,
tf Phone 815-3

OPEN MONDAY

Because our store is heated with oil we are permitted to keep open on Mondays.

SACHS SHOE STORE

CONSERVATION.

Don't let the old straw rick rot and blow away. Sell it and put the proceeds at work. Write or telephone and our buyer will call.

AMERICAN STRAWBOARD CO.,
Phone 86 Chestertown, Md.
Nov. 24, 6m.

LYCEUM THEATRE
CHESTERTOWN
SHOWING THE BEST IN PHOTO-PLAYS
PROGRAM FOR NEXT WEEK:

MONDAY, Feb. 11.—Triangle Players in "Stainless Barrier," also good comedy.

TUESDAY, Feb. 12.—Closed according to Fuel Commissioners orders.

WEDNESDAY, Feb. 13.—Mutual Star Production, William Russell in "High Play," also comedy.

THURSDAY, Feb. 14.—Triangle Production, Roy Stewart in "Medicine Man," also comedy.

FRIDAY, Feb. 15.—Mutual Star Production, Marjorie Rambeau in "The Debt."

SATURDAY, Feb. 16.—Miscellaneous program.

WM. PEPPER CONSTABLE
Attorney-at-Law
700-706 Maryland Trust Bldg.
Baltimore, Maryland
—and—
Elkton, Maryland.

Subscription to the Transcript $1.00 per annum.

WE

An unusually pr... place at Rock Hall at 8 o'clock when Miss Hammacher became th... Emory Vaughn Hogan... mony was performed und... age bell in Jr. O. U... J. W. Prettyman o... the bride being give... cle, Mr. Thomas Go... Prof. Walter Davis ... Me," and Mendel... march was played by ... Ayres, pianist, and M... find, violinist. The b... Miss Pearl Lochner, ... cousin of the bride, an... Downey, of Rock Hall ... was held after the cere... a large number of frie... congratulations and bes... the happiness of the yo... Music was furnished by th... orchestra and refreshm... served.

Miss Mary C. Davis, th... daughter of Mr. and Mrs. J... of near Sassafras, Md., was ... marriage to Joseph Craddo... adelphia, on Thursday of la... 5.30 o'clock. The ceremony ... formed by Rev. A. P. Pretty... Galena, Md., at the bride's h...

An engagement of much pro... is that of Mrs. Richard D. Hy... Chestertown, to Rogers W... Wilmington, has been an... The wedding will take place ... more on February 16. Only th... diate families of the bride an... will be present. After the ... trip Mr. and Mrs. Wilson wi... Indian Hill, near Newport. ... son is a son of the late And... Wilson, of Wilmington, and ... er of Mrs. Lammot duPont ... cently purchased Indian H... M. Mendenhall.

The wedding of Miss C... Hennick, well-known here ... is a frequent visitor at th... Dr. and Mrs. Charles R. ... James C. Elliott, of Charl... will take place at the ho... bride's parents, 2239 Eutaw ... timore, next Thursday.

The wedding of Miss Be... kett, the attractive daug... and Mrs. A. J. Hackett, o... to Mr. C. M. Newcomb, assistant ... keeper in the Peerless Fertilizer ... pany, Chestertown, is announced ... take place in the near future. This i... one of Kent county's most popular ... young couples.

PERSONAL AND SOCIAL

Other personals on page 2

Mr. William Karaney, of Wilmington, spent the week a guest of Miss Frances Bacon.

Mr. Webster Hague was a guest of friends in town last week.

Miss Sarah Seney spent the week-end in Wilmington.

Mr. Kent Lambert and family, of Panama, arrived Wednesday and are visiting at the Voshell House.

Mr. Samuel G. Lee, a prominent citizen of Fairlee, had a paralytic stroke Monday evening.

Mr. Noel Usilton, who has been suffering with appendicitis, was ... Easton Hospital this week.

Little Miss Esther Peacock ... tained a number of her friend... birthday party on Wednesday e... at the home of her parents, Mr... Mrs. George Peacock, on High S...

Mrs. Jane Robinson is a guest ... friends in Baltimore this week.

Mr. George D. Lofland went to a ... timore for hospital treatment for boils ... this week.

Mr. William E. Brown, who was very sick for several days the early part of the week, we are glad to state is very much improved.

Mr. Lewin Wheat, who has been quite sick, is out again.

CHURCH NOTES.

Services will be held in Emmanuel Church Parish House on Sunday and on Ash Wednesday at 11 a. m. The Little Helpers will not meet during Lent.

Services as usual at the Chestertown M. E. Church.

The Pope's "White Book", now under preparation, will probably be published in the early spring. It will be voluminous, containing all the diplomatic efforts and correspondence of the Vatican since the beginning of the war, and particularly Pope Benedict's peace note, allocutions, and the arguments for the papal views to the settlement of all wars.

The Dorcas Society met at the res... dence of Mrs. John Welch on las... Wednesday evening.

Ash Wednesday, which comes ... Feb. 13, ushers in the season of Le... the time of special penitence and pr... er. Lent is the old Saxon word ... spring. Let us trust that spring w... really come with this season. Eas... occurs on March 31.

—The heavy wind of ... a sleigh off the road n... A young lady and he... the sleigh.

STOP! LOO...

DAVIS & SATTERFIELD
Cross Street, near Depot,
Chestertown, - Maryland.

CONSERVATION.

The great war in which we are now engaged has made it necessary for this country to produce more than it has ever done before in its history. Mr. Hoover asks every one of us to save all the beef and pork we can, and to raise all the poultry and eggs possible. We have added to our line the best make of

INCUBATORS

on the market. The "Buckeye" has built a reputation for its machines, which makes them stand first. Here are some of the reasons why the "Buckeye" is best:

1—Hatches a larger percentage of Eggs than any other system.
2—Hatches larger and stronger chicks than any other system.
3—Requires no artificial moisture.
4—Has natural supply of moisture automatically regulated.
5—Regulation of temperature purely automatic—needs no watching.
6.—Equipped with indestructible metal thermostat.
8—Equipped with the famous Buckeye hot-water heating system.
11—Satisfactory operation in freezing temperature guaranteed.
12—Not affected by changes in outside temperature.
13—Equipped with a simple and safe fool-proof lamp.
19—Guaranteed to do everything we claim.
20—Sold on forty days trial.

We have these machines in several sizes:

65-Egg Machine at.....$10.50
120-Egg Machine at..... 18.50
210-Egg Machine at..... 24.50

Larger sizes can be furnished on short notice. Ask for catalogue giving full descriptions.

BROODERS—Buckeye Brooders from $7.50 up.

Yours to serve,
Davis & Satterfield,
Cross Street, near Depot,
Chestertown, - Maryland.

MULES FOR SALE

Always from 100 to 300 head of HORSES and MULES of all descriptions for saleat my stables in York, Pa.

JOE KINDIG,
je2-9m. York, P

Subscription to the Transcript $1.00 per annum.

WE ARE SELLING

Genuine Oliver Plows and Repairs.
Wiard Plows and Repairs.

Lion and Page Woven Wire Fence,
Galvanized Poultry Fence,
Galvanized Barbed and Plain Wire,
Garden and Canal Barrows.

Rope Hames and Rope Traces,
Plow Bridles and Work Collars,
Forks, Shovels, Spades and Rakes.

Cream Separators and Churns.
Harrow Teeth,
Back Bands and Hame Straps.

Corrugated and Tin Roofing

Table and Pocket Cutlery.

Lofland & Culp,
SUCCESSORS TO
J. K. Aldridge & Co.,
CHESTERTOWN, MD.
Phone 14.

WM. C. SUTTON
Sanitary Plumbing
Steam and Hot Water Heating

Our Work our Reference

I am not in the automobile business, but Plumbing and Steam Heating business. Work done promptly.
Phone—Residence 60, Office 237.

Subscription to the Transcript $1.00 per annum.

Stavely & Bowers'
Large LUMBER YARD
& Hardware Emporium
AT LYNCH'S, MARYLAND.

All Grades of LUMBER and MATERIALS
Kept constantly in stock in our big yards.
We have added a full lime of PUMPS, John T. Lewis & Bro.'s Paints and Leads.

All Kinds HARDWARE
FARM GATES kept on hand.
American Wire Field Fence, 1047, 1041, 939.
American Garden Fence, 1946, 2053, 2158.
Wire Staples and Barbed Wire, Brace Wire.

All Kinds ROOFING
LIME by the barrel.
CEMENT AND HAIR.

OUR BLACKSMITHING & WHEELWRIGHT SHOPS
are thoroughly equipped to do all kinds of Blacksmithing and Repairing.
LET US SUBMIT AN ESTIMATE for building any kind of structure.

Stavely & Bowers,
LYNCH'S, MD.

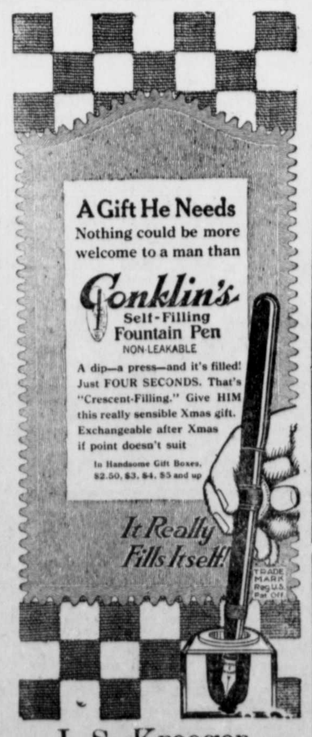

J. S. Kreeger,
JEWLEER AND TOMETRIST
Phone 53-J.,
Chestertown, Maryland

THE J. WATERS RUSSELL REALTY CO.

Successor to Kent Co. Land Co. Offers an unusual 6 per cent investment.
This company's last statement (copy of which will be sent upon request) evidences conservative, careful management, which insures a safe 6 per cent investment for those with $300 to $1000 to invest.

J. WATERS RUSSELL, Pres.

J. Waters Russell,
Real Estate Broker,
Chestertown, Maryland.

Paul Comegys,
DEALER IN
Hardware, Gas Engines,
Feed Grinders,
Farm Implements,
Carriages, Harness,
Stoves, Coal,
Lime and Phosphate,
DAIRY FEED
Hay

Paul Comegys
Millington, Md.

It's In Every Book!

That 25 per cent. Saved Is 25 per cent. Earned.

I can save this on your FIRE INSURANCE. Let me show you how.

E. T. MASSEY
Massey, Md.

©Maryland State Archives msa_sc3326_scm8220-0055