NOW'S THE TIME FOR OXFORDS.

And you'll find JONES' is the place to get them.

We have some real live snappy styles and others that a bit quieter.

The usual JONES' value is built in every pair, which means, "the best for the money."

C. C. JONES---The Shoe Man

Phone 222—2. CHESTERTOWN, MD.

The Boys 'Over There'

need wheat more than you do. Eat a little less of it, so they'll have a little more.

That'll help win the war.

Set a New Clock Up An Hour

When the "save daylight" scheme goes into force—and you set your clock ahead an hour—let it be a new reliable time-piece, so you'll be sure and not oversleep under the new order of things! We guarantee all these.

Big Ben, Indian, Keystone, Flash, Saltoo Sleepmeter, Jump, America.

H. B. ROTE,

Chestertown, Maryland.

BUY A

Singer Sewing Machine

The Machine For The Home.

Plain and fancy work done with neatness and dispatch.

Old machines taken in exchange.

Singer machines sold on easy-payment plan within reach of all.

W. P. Newnam,

CHESTERTOWN MARYLAND

B. R. McCAULEY, Agent,

Galena, Md.

THINK

of unmarked graves and SEE

WILLIAM H. KRUSEN

STILL POND.

TOMBSTONES AND MONUMENTS

DR. D. C. BLEVINS

Dentist

Office Over Benneman's Store,

MILLINGTON, MD.

Modern Methods.

LOCAL MATTERS

Four Men Leave For The Training Camps.—Messrs. Chas. E. Hadaway, Hanson Stavely, Bernard Stokes and Raymond Wilkins left Wednesday for the training camps, as forecasted last week.

Fair To Be Held.—Preparations are going on fast for the Big Fair in Kent, which will be held as usual. The racing this year will be especially fine and President James G. Beck is receiving checks almost daily for the big stake races.

Kent Family Doing Its "Bit."—J. Philip Vansant, the oldest of seven brothers whose home is at Cliff's, is now a commissioned officer in the Naval Reserves, with the rank of Ensign. A younger brother, Stephen E., chief petty officer on the converted Hawaiian liner, Maui, has notified relatives of his safe arrival overseas. A third brother, David B., who also volunteered for foreign service, has been ordered to a naval base in France to serve as first class mechanic with an aviation unit for the duration of the war. Still another brother, Paul H., is helping in the construction of air ships at the Philadelphia navy yard.

Kent Gains At Harford's Loss.—Mr. Marion Malcomb, who purchased the Fisher farms in Morgnec, after having his farm in Harford county taken over by the government for use as part of the proving grounds, is making preparations to build a large corn and tomator cannery at Buckingham Wharf on the above farm. Mr. Malcomb is doing considerable building and repairing at this time, under the direction of Contractor Johnson, of Harford county. At present a double tenement house is being erected, and when completed a barn 36x60 will be erected, which will hold over a thousand barrels of corn. Mr. Bonn Towner, son-in-law of Mr. and Mrs. Malcomb, will tenant one farm, while Mr. and Mrs. Malcomb's son will tenant the other farm.

Dairy Meeting.—A dairy meeting will be held at Kennedyville on Friday evening, May 24, at 8.30. T. E. Wolcott, U. S. D. A., will talk on feeding and the dairy outlook and J. G. Kinkjer, U. S. D. A., on community breeding associations. Dairy products are the most important and economical of foods. As Kent County sells over eight million pounds of milk per year it is very important that we improve our cows and produce more and cheaper milk.

Get Dr. Cadman To Help.—Dr. S. Parkes Cadman, the great Brooklyn orator, who is well and favorably known in Chestertown, where he has lectured many times and has been the guest of Mr. and Mrs. W. W. Hubbard, will speak at Denton, Md., on May 20 in the interest of Red Cross on the subject, "Our Duty In The Present Crisis." We think that it would be an excellent idea to get Dr. Cadman to deliver this lecture in Chestertown in the same interest. A good sum would, no doubt, be realized by the Red Cross of Kent, as our people always like to hear Dr. Cadman.

Base Ball and Tennis Notes.

St. John's defeated Washington College last Friday by the score of 6 to 2. Wilmer was hit bad in the first inning, when St. John's scored five runs. Wilmer made a home run in the ninth inning.

With Lankford on the mound, Washington College turned on Rock Hill on Saturday and defeated them 3 to 1.

The Washington tennis team captured all four games from St. John's Friday. Lankford, Hubbard, Hollingsworth and Corbin represented Washington.

—Assistant Fuel Administrator Warren Dick, of Baltimore, was in Kent county this week investigating the coal situation here. It is to be hoped he can relieve the conditions and send a supply of coal at an early date. The ice plant and gas company both need soft coal badly.

Ford

THE UNIVERSAL CAR

We are getting deliveries on FORD cars.

In order that we may make reasonable delivery of yours it is absolutely necessary that you hand us your signed order at once as orders must be filled in the sequence in which they are received.

Roadster $435. Touring Car $450. Coupelet $560. Sedan $695. All F. O. B. Factory.

The Noland Motor Co

G. E NOLAND, C. E. NOLAND, E. H. STRONG

High Street Through to Cannon Chestertown, Md.

LOCAL ITEMS OF INTEREST

—Mr. J. C. Loud is assisting Mr. D. A. Bacchus at the wharf.

—Mr. Sheats, the Metropolitan agent, has joined the auto ranks.

—West Virginia is said to be the dryest state in the union.

Mr. George Lee has been appointed rural route carrier at Worton.

—Ten big Buick cars went through town on Sunday evening on their way to Salisbury.

—A number of postal cards from Kent colored soldiers in France arrived here this week.

—The big fields of peas in Rich Neck continue to grow nicely and look to us like money-makers.

—Now an airplane mail service is in progress between New York and Washington.

—George White, colored, who was employed for many years by Mr. J. N. Bennett, died recently.

—The front of Vansant & Newsome's store has been painted by Mr. W. L. Fowler's force.

—Read the change of adv. of Vansant & Newsome on page 5—it will save you money.

—James Gordon Bennett, proprietor of the New York Herald, died in France on Tuesday.

—Alladin and the Wonderful Lamp will be the attraction at Lyceum Theatre on Friday evening, May 24.

—Kent is third among the Eastern Shore counties in the Third Liberty Loan, it being accredited with $391,700.

—The Greek who was hurt over a year ago near Betterton has filed a suit against Graham, Clements & Sutton.

—Undertaker Charles L. Dodd has purchased a large automobile hearse from Clendaniel Brothers at Kennedyville.

—Wash Williams, a well-known and highly respected colored man of Quaker Neck, and well-known here, died last week.

—An effort will be made to get income tax payers to send in their payment of same before June 15, when the tax is due.

—Strawberries have begun to come into the local market from the patches of R. C. Williams, E. R. Anthony and others.

—Capt. Robert J. Gill, doing duty in France for Uncle Sam, had an interesting letter in the Baltimore "Sun" on Sunday last.

—Last week we omitted the fact that Mr. Harry C. Coleman will go with the Kent County Savings Bank the last of this month.

—Mr. Foster Parker, the Rick Neck farmer, has turned his Ford auto into a tractor temporarily and is doing considerable plowing with it.

—Mr. George Lambert has temporarily assumed active management of his farm near town, Mr. James Bolton being in charge at the Voshell House.

—Two members of the Noland Motor Co. and the head mechanic being in the draft has caused the Noland Motor Co. to offer their big business for sale.

—Mr. Lloyd Gale, bus driver for Mr. S. G. Caldwell, who was in the guinea-pig business near Galena on a large scale, discontinued the same some time ago.

—The trial of George Hewett, who was arrested here some weeks ago, charged with the murder of a colored man in Virginia, will probably come up next week.

—Mr. Hogans, the Rock Hall mail driver, has a splendid new truck to use on his route that will accommodate passengers as well as carry the mail.

—Under the direction of Local Forester H. L. Boyd, the beautiful Norway maples in the park in Chestertown have been trimmed in an attractive manner.

—Mr. George W. Carter, Sr., has purchased from Mrs. Benjamin Wilkins the house on High street which he now occupies, adjoining Sacred Heart Church. Price $1000.

—A ground hog was caught near Harmony on Thursday by Officer Lockerman and Elmer Gordon. It was brought to town and Mr. Ollie Estes took him home for the boys.

—While digging in the yard of the old Burchinal house, recently purchased by him, Mr. J. T. Anthony came across an old spring which had been bricked up and was in use many years ago.

—The former W. C. base ball twirler, Jack Enright, is in the hospital at Fort McHenry suffering from shell shock in France, while Earle Breeding, also of W. C., is ill with tuberculosis, contracted in the trenches.

—S. Schwartz, Dept. Supt. Metropolitan Life Ins. Co., and Agent Sheats, held a patriotic meeting at Louis Marcus & Son's sewing factory last week and organized two societies, one white and one colored.

—Many cur dogs are at large in Kent and Queen Annes at nights, killing off young rabbits and breaking up the "nests." Several farmers have told us they intend to put a stop to it with their guns.

—Sheriff Carter and the other officers of Kent County are doing their best to break up loafing in Kent and the time is, no doubt, not far distant when there will not be an idle man in the county.

—A hint for Kent flour hoarders: "The Allies are still hungry, and if you can spare a little more flour, for God's sake send it," was the plea made recently by a British officer to an American audience.

—Mr. Marion Malcomb has about thirty-five acres of splendid wheat on his farm in Morgnec. Thirty acres or so of wheat on another part of the farm is not so good. Wheat in this section generally is looking better.

—The Fair Association is making arrangements for a matinee and automobile parade for money prizes on Decoration Day, May 30. The Centreville Band of 15 pieces has been engaged for the occasion. Full particulars next week.

—Kent holders of the Second Liberty Loan Bonds are collecting their interest this week, which became due on Wednesday. The interest in the first bonds is due June 15. Many of our people are buying Thrift Stamps with the money.

—County Agent Burrell tells us that there is not a case of hog cholera in Kent county to his knowledge. This speaks well for the preventative measures that County Agent Burrell has taken to stamp out this dread and destructive foe of the farmer.

—Fairlee Grange will hold its regular weekly meeting next Wednesday, April 22, promptly at 8 o'clock. Matters of great importance will be discussed. He will be there; every member is earnestly requested to be present to hear and enjoy him. Come early.

—W. C. defeated Rock Hall College Thursday by the score of 9 to 4.

—Now in the balmy evenings, as the sun, like a great ball of fire sinks beyond the horizon, leaving a glow of gold, as the evening zephrys from the Chester River come to make life one long, sweet dream, while father occupies the porch easy chair watching mother plant the garden. The latter doing her bit!

—The Kent county officers have compelled the gypsies encamped in the county to observe the compulsory labor law. Every county in Maryland should do likewise. In these times when labor is so badly needed, there is no excuse for bands of people camping in woods and living by questionable means.

—In removing the ceiling in the J. B. Jacquette house on the Hynson-Ringgold-Bungy farm in Piney Neck a skull of a horse was found hidden there. This farm house was built in 1780. The laths were hand made of oak and nails of iron. Mr. Jacquette placed the skull back and left it as he found it.

—For the information of motor-car drivers, Colonel Baughman, commissioner of motor-vehicles, has made an announcement that all applicants for operators' or chauffers' licenses will be given an examination at the county seats of the various counties of the state. Under the new law the examination of motor drivers is made mandatory.

—Senator Henry Brown is promoting the organization of the United States Boys' Working Reserve in Kent. Senator Brown has been appointed assistant Federal Director, and is giving his time to the government without pay. After completing his work in Kent county he will visit all the counties on the Eestern Shore and in Western Maryland.

—U. N. Bethell, vice-president of the American Telephone and Telegraph Co., states that reports now tabulated show that of the employees of the Bell Telephone System throughout the country 119,402 subscribed for $8,060,050 in Third Liberty Loan bonds. The average subscription was $68. Mr. Bethell announces that these figures include only subscriptions on the company's easy payment plan, no account having been taken of subscriptions made by employees directly through banks or other channels.

DEATHS

The whole community was greatly shocked and is deeply grieved because of the sudden and unexpected death of one of our most beloved ladies—Mrs. Walter U. Lusby—on last Tuesday evening at 9.45 at her home on High street. Mrs. Lusby had been suffering from heart trouble for several years, but her sad and sudden death came as such a shock to the ones who loved her best that they have been nearly prostrated by their grief. Mrs. Lusby was one of the most well-liked ladies of the county and her untimely death has left vacant a place in the hearts of many besides her husband and daughter that will never be filled.

Before marriage Mrs. Lusby was Miss Annie Elizabeth Estes, daughter of Mr. and Mrs. James A. Estes, of Chestertown. She leaevs a husband, Mr. Walter U. Lusby; a daughter, Emily E. Lusby; and three brothers, James A., Ollie T. and Fred Estes.

The funeral was held yesterday, Friday afternoon, at 2.30 at the home of her husband, conducted by Rev. J. L. Ward, interment in Chester cemetery. The pall bearers were: Dr. H. L. Dodd, Wilbur Morris, O. C. Smith, M. Elwood Baker, H. B. Nicholson and Charles Wheatley. C. L. Dood, undertaker.

Mrs. Elizabeth B. Armstrong, widow of the late W. P. Armstrong, died at her home in Crumpton Saturday, aged 65 years. Mrs. Armstrong before her marriage was a Miss Mulford. She is survived by one daughter, Miss Eva Armstrong. Funeral services were held Tuesday afternoon at 1.30 o'clock, Rev. Rowlenson, officiating. Interment was in Crumpton cemetery. The deceased was an aunt of Mr. J. E. Armstrong, of Chestertown.

Josiah Ringgold, the 3-year-old son of Mr. and Mrs. Edward Robinson, died at the home of his parents at Westchester, Pa., this week. Mrs. Robinson was before marriage Miss Edna Ringgold, of Chestertown.

Enrolling The Boys For Farm Labor

An enrollment of youths between the ages of sixteen and twenty-one for work on the farms of Maryland is a move that promises substantial aid to the farmers of the State. Plans have already been formulated for this enrollment by Frank B. Cahn, with headquarters at 601 Union Trust Bldg., Baltimore, who as Federal Director represents the Department of Labor at Washington. The U. S. Boys' Working Reserve is a vital part of the broad general scheme of the National Government to relieve the shortage of farm and factory labor.

In each county the Farm Agent, the school authorities and the local Council of National Defense will be the instrumentalities through which the aid to be rendered by youths of the State will be forthcoming.

Senator Henry Brown volunteered his services to the government in this work and is in this county to assist in any way he can in the work. Those needing the services of boy labor on their farms should get in touch with Senator Brown.

PERSONAL AND SOCIAL

(Other Personals on page 2)

Mr. R. S. G. Clift, formerly h miller at Brooks' Mill, has taken a position in the Wilmington shipyards.

Mr. T. Kemp Bordley has accepted a position in the shipyard of Harlan & Hollingsworth, Wilmington. It is stated also that Mr. Walter L. Simmons and Mr. R. Lee Robinson have secured positions with the same firm.

Mr. and Mrs. F. A. Hurlock are entertaining the latter's mother, Mrs. A. F. Geoghegan and sister, Mrs. J. Richard Jones and little son, of Cambridge.

Mrs. James W. Kirby, Mrs. J. W. McIntire and Miss Zoa Elliott, representatives of the Chestertown Daughters of America, are attending the State Council of that order in Baltimore this week.

Mr. Rolph Townshend spent a few days the past week in town with his parents.

Mr. Clarence Parsons, of Camp Meade, is enjoying a ten days furlough.

Second Lieutenant Morris Kerr received a royal welcome from his parents and other friends while on his visit of a week from Anniston. He returned on Monday.

A card was received from Charles Lee Gill, son of Mr. and Mrs. Charles L. Gill, that he has sailed for France.

Mr. and Mrs. W. W. Hubbard are attending, as delegates, the "Win the War for Permanent Peace Convention" in Philadelphia.

Mr. Percy Taylor, of Baltimore, was a guest of his uncle and aunt, Mr. and Mrs. Marion Malcomb, for the week-end.

Mrs. Walters, of New Jersey, is a guest of her sister, Mrs. E. R. Anthony.

Miss Fannie Davis, who has been ill with pneumonia, is improving in health.

Messrs. Harry Nicols, P. A. M. Brooks, T. G. Wroth, Philip G. Wilmer and W. S. Collins attended the Barnum & Bailey Circus in Wilmington on Monday. Mr. Jack Jester was also present, as were many others from Kent county.

Relating To Young Men Becoming 21

A provision contained in the proposed new law relating to male citizens becoming of the age of 21 years since the fifth day of June, 1917:

That during the present emergency all male citizens of the United States, and all male persons residing in the United States, who have, since the fifth day of June, nineteen hundred and seventeen, and on or before the day set for the registration by proclamation by the President attained the age of 21 years, shall be subject to registration in accordance with regulations to be prescribed by the President, and that upon proclamation by the President, stating the time and place of such registration, it shall be the duty of all such persons, except such persons as are exempt from registration under the act of May 18, 1917, and any act or acts amendatory thereof, to present themselves for and submit to registration under the provisions of said act approved May 18, 1917, and they shall be registered in the same manner and subject to the same requirements and liabilities as those previously registered under the terms of said act: Provided, That those persons registered under the provisions of this act shall be placed at the bottom of the list of those liable for military service in the several classes to which they are assigned, under such rules and regulations as the President may prescribe.

The above provision has been practically agreed upon by Congress and will be enacted as law within a very few days.

An Enormous Stock

The greatest we have ever shown. Everything to wear for Men and Boys, in every size, all ages.

Men's Suits, $10 to $50.
Young Men's $15 to $50.
Latest in Straw Hats.
Low Shoes
Summer Shirts
and all at Moderate Prices.

An Immense Business

The biggest we have ever done, and when you see the stock, styles and prices you will know why. Come see us, we will save you time, money and trouble.

MULLIN'S HOME STORE
WILMINGTON

HERBERT E. PERKINS,

ATTORNEY-AT-LAW,

Chestertown, - Maryland

KOOL KLOTH & PALM BEACH SUITS

The Right Clothes For All Classes of Men.

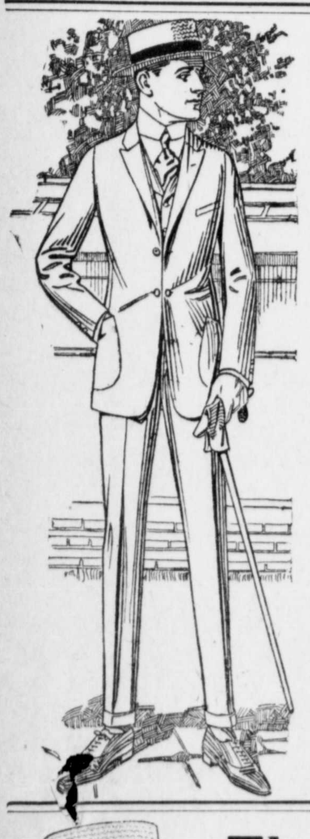

ALL YOUNG M
YOUNG
can all find the r
themselves---Pal
the styles they w
at just the price
studied the likes
and have provid

Uuits

in correct styles
buy one of our f
of the unequaled
find them to be
FOR THE MO

There is a Str

That Will Just

Because we have all the sty
idered alone the old man or the you
we can state positively that we ha
suit you. Prices $1.25 to $6.00.

VANSANT &

Progressive Head-to-Fo

Sunshine Crackers

FRESH FROM THE BAKERY

TAKOMA BISCUITS

(Regular price 10c.)

Special price for two weeks, beginning May 4,

7C BOX

Sunshine Crackers.

If you take Thrift Stamps instead of cash for your Eggs, we have a plan that will surely interest you. Call Still Pond 10.

R. D. MOORE & CO.,

STILL POND, MD.

©Maryland State Archives msa_sc3326_scm8220-0158