Just What You Are Looking For

H. SACHS & SON

ARE NOW SHOWING FOR MEN, WOMEN AND CHILDREN HOT WEATHER WEARING APPAREL

Light weight Silk Dresses made with Georgette sleeves, all colors. Prices from **$18.50** to **$25.00.**

Silk Poplin Dresses, all desirable shades. Prices from **$7.50** to **$9.95.** Sizes to 50.

Beautiful Checked Lawn and Voile Dresses, made in very pretty style overskirts—**$9.00** to **$12.50.**

Wash Skirts, vast selection of Linen, Gabardine, Fancy Plaid, Pique, Serge and Poplin. Prices **$2.00** to **$6.** Sizes 23 to 40, waist measure.

New Waists—Georgettes, Crepe-de-Chene, etc. Prices **$4.95** to **$7.50.**

New Voile and Organdie Waists, made very pretty, round necks, etc. Prices **$1.25** and **$3.50.**

CHILDREN'S WHITE DRESSES, made of fine Organdie, Voile, etc., with overskirt effects, trimmed in ribbon sashes, etc. Prices **$1.50** to **$7.00.**

MEN'S Cool Cloth and Mohair Suits. Just what you want for hot weather. Prices **$9.95** to **$16.50.**

Very Stylish Waist-Seam Suits, made of blue serge, navy blue and green flannel, dark grey worsteds, etc. Prices **$19.95** to **$30.00.**

BOYS SUITS, made with and without belts, also waist seam models, made of blue serge, dark grey worsteds, etc. Prices **$7.50** to **$20.00.**

BOYS' PALM BEACH SUITS, dark grey, tan, green, etc. Price **$8.00,** value $10.00.

STRAW HATS FOR MEN.
Panama Hats—**$2.50** to **$4.00.**
Porto Ricans—**$1.75** to **$2.50.**
Sennets—**$1.75** to **$3.00.**

We also have a full line of Ladies' and Men's Underwear.

H. SACHS & SON,
Leaders in Ladies' and Men's Wear
Toulson Building Chestertown, Md.

The best in his Pack
THE FREE
SEWING MACINES

THIS is a day of necessity—not extravagance and Santa's gifts are consistent with the day. Not foolish trinklets and novelties but necessary articles like a sewing machine—a sewing machine which will enable you to cut your clothes bill in half.

Santa has left the FREE sewing machine above illustrated at my store for your inspection. Coom in and let me show it to you. If you decide hat you want to own it.

We Will Allow You $12.00 For Your Old Sewing Machine.

JOHN BARTLEY,
Chestertown, Maryland.

COAL! COAL! COAL!

UNDER COVER!

Palmer's Lump Lime in Barrels.

HEADQUARTERS FOR CEMENT

BALED HAY!

AGRICULTURAL LIME

BY RAIL AND WATER!

YOUR ORDERS SOLICITED

J D BACCHUS,
PHONE 22. CHESTERTOWN, MARYLAND

NOTICE TO CREDITORS

Notice is hereby given that the undersigned has obtained from the Orphans' Court for Kent County letters of administration on the personal estate of

HENRIETTA ELIZABETH WICKES

late of said county, deceased. All persons having claims against said deceased's estate are hereby warned to exhibit the same, with the proper vouchers thereof, to the undersigned on or before the 3rd day of November, 1919, otherwise they may by law be excluded from all benefit of said deceased's personal estate.

All persons indebted to this estate must settle at once.

Given under my hand this 29th day of April, 1919.

HOPE WICKES,
m3-4t. Administratrix

NOTICE TO CREDITORS

Notice is hereby given that the undersigned has obtained from the Orphan's Court for Kent County letters of administration on the personal estate of

JAMES A. JESTER

late of said county, deceased. All persons having claims against said deceased's estate are hereby warned to exhibit the same, with the proper vouchers thereof, to the undersigned on or before the 17th day of November, 1919, otherwise they may by law be excluded from all benefit of said deceased's personal estate.

All persons indebted to this estate must settle at once.

Given under my hand this 13th day of May, 1919.

MAUD S. SMITH,
m17-4t. Administratrix.

Reconstruction Work at Home And Abroad Will Cost Methodists $5,000,000 A Year for Five Years

Bishop Henderson Gives Vivid Picture Of World Needs, As Result Of War's Havoc.

Duty of Church Plain, He Says. Humanity's Call For Help In World's Crisis Will Not Go Unheeded.

Vast Scope Of Relief Program Explained. Orphanges Dispensaries And Social Work Projected.

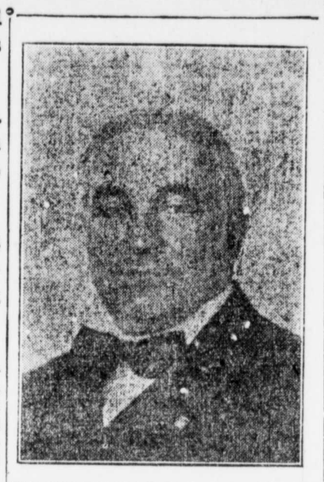

BISHOP THEODORE S. HENDERSON

How Methodism will meet after-the-war responsibilities by expending vast sums of money in reconstruction work both at home and abroad, was outlined today by Bishop Theodore S. Henderson, of the Methodist Episcopal Church.

Bishop Henderson, recently returned from abroad, as a special deputy of the Missionary Centenary of the Church, to make a minute survey of needs in European areas hardest hit by the invasion of the Hun, and he is soon to sail from New York with a relief ship laden with supplies for the stricken people of Northern France and Italy.

"The stricken French in devastated areas will stagger for years under the yoke that war has imposed and they need America's help, and they need it without delay," Bishop Henderson said.

"As the special representative of the Methodist Centenary I have just returned from a tour of France, Italy and other territory wrecked by war, and I am convinced that the way is open for the church to do a piece of constructive work that will be unprecedented."

Bishop Henderson announced that to fulfill the requirements of the Centenary program, the Methodist Episcopal Church will spend $5,000,000 in war reconstruction work this year, more than half of that sum being spent in Europe, chiefly in French territory.

"The plight of the French in the invaded sections, swept bare of everything, is most pitiable," the Bishop said. "America's aid is needed and as quickly as it can be given. Mothers with babes in their arms, by the thousands are on the verge of starvation, and the plight of other thousands for lack of food and clothing is almost as bad. The situation in some sections of France is beyond the imagination of the average American who enjoys peace and plenty.

"Methodism will do its part to bring relief to these distressed people. We shall spend in Europe this year a total of $2,908,000 to meet actual needs according to the accurate survey made by the Centenary deputation of clergymen. Later $5,000,000 will be expended annually.

"The outstanding features of this program are: Relief ships to carry medicine, food, clothing farming implements and a variety of utensils to aid the destitute in starting life anew; rest houses; notable extensions of orphanages, community centers; together with other activities over a long range. A total of $2,500,000 also will be spent in the United States during the present year on work made necessary by the war."

Nearly 200,000 orphans who are left absolutely dependent upon charity, provides one of the problems which the Methodist Church will seek to solve through its Centenary benevolences, Bishop Henderson declared.

Immediate authorizations for French people in distress amount to $796,000, the Bishop declared. "Our principal work will be done in Cannes, Lyons, Toulon, Nice, Grenoble, Metz, Nancy, Amiens, Noyon and Savoy. Clinics will be established at once at these towns and community centers will be started. The two present establishments at Charvieux and Eoully, for caring for orphans of those who fell in war will be greatly enlarged and facilities will be installed to enlarge the scope of the work done so that the children may be taught agriculture. A new farm will be bought at Charvieux at a cost of $25,000 together with two residential villas and new farm machinery. Additional land will be bought at Eoully at a cost of $10,000.

"Among some of the other projects are a day nursery at Albertville and a community center building in Bourgnouf. The program for the year covers a lengthy list of other towns and a wide range of activities, in proportion to the needs.

"Community centers will be a big feature of our work. An orphanage for boys whose fathers fell in war will be built at Trent. A school for wood carving at Venice will be enlarged. The program for Alcasandria, is typical of the work to be done in Italy. We shall install at that place a clinic, night classes, day nursery, gymnasium and free dispensary. Throughout the whole reconstruction program the efforts to instill the spirit of Christianity in the hearts of the people will go hand in hand with ministrations to the minds and bodies of the war sufferers.

"From this you can see that the Church has a responsibility which must be met. We must aid the families trying to begin life all over again. We must help care for the orphans. We must assist where the strain of the struggle has shown on the moral as well as bodies, and exert our influence for a better civilization. All the sacred values built up in the characters of the people by war sacrifices must be retained. It is the duty of the Church to keep up with the amazing shifts in populations as a result of the war. War stirred unassimilated foreign masses must be Americanized. The Church has taken up its duty along these and other lines and is seeking to do its part to solve the problems that confront us.

"The Centenary program embraces the idea of the Brotherhood of Man—the very idea for which we fought and won victory in France. The world feeling must not die out. It's a bigger thing than the war. Our aim must be to wipe out every scar left by the war upon the nation's lives. To be content with the world as it was before 1914, is to confess failure. We must help to make a better and brighter world. The spirit of Christ must rule over every nation."

Relief Ship, Loaded With Plows, Movable Houses, Food and Medicine Is Sent By Centenary To Europe

Laden with food, clothing and farm implements a ship will sail for Europe in a few weeks under the supervision of leaders in the Methodist Centenary to carry relief to war sufferers of France, Italy and Southeastern Europe.

Dr. B. M. Tipple, head of the Methodist College in Rome, Bishop Theodore S. Henderson of Detroit, and Bishop W. F. Anderson will accompany the ship which will discharge its cargo before July 1.

Bishop Henderson has just returned from Europe where he was surveying the needs of the war sufferers with a view to formulating a program for their relief which will be made part of the Methodist Centenary five-year program.

Although much relief work has already been done in Europe by other agencies of the Methodist Episcopal Church the relief ship will be the initial one sent out as a Centenary offering.

The ship will enter the Mediterranean, discharge part of the cargo at Marseilles and land the rest in Trieste. From Trieste supplies will be sent to Italy, the Balkans, the new Jugo-Slav nation, Hungary, Rumania and if conditons allow, Southern Russia.

Dr. Tipple, who is close in touch with European conditions, says that tractor plows and other farming implements are badly needed. "We also will send a few cows as the invading armies drove off all the stock from Northern Italy and the Balkans," he said.

"We shall include auto trucks for farming and for carrying relief supplies, clothing and shoes desperately needed by men, women and children, condensed milk for babies, flour, corn meal, potatoes, salt, sugar, bacon, medicines, seeds, candles, pots, pans, matches and 50 to 100 movable houses.

Established 1877

J. E. HENDRICKSON & COMPANY

Live Stock Commission Merchants

10 & Race Sts., Philadelphia, Pa.

We handle Live Stock, and have all facilities for this line of trade. We solicit the patronage of shippers, and guarantee to make prompt returns. Give us a trial and be convinred.

Subscription to the Transcript $1.00 per annum.

DR. L. C HESS

DENTIST

347 High Street

Dentistry at a cash fee, without the usual inconvenience of rubber darn cotton rolls, separation of teeth

Subscription to the Transcript $1 per year.

THE JOHNS HOPKINS UNIVERSITY

BALTIMORE, MARYLAND

ENTRANCE EXAMINATIONS

STATE SCHOLARSHIPS IN ENGINEERING COURSES

ENTRANCE EXAMINATIONS for the Department of Engineering, as well as for the College of Arts and Sciences, will be held in Gilman Hall, Homewood, Monday-Saturday, June 16-21, 1919, beginning at 9 a. m., each day, under the auspices of the College Entrance Examination Board.

APPLICATIONS FOR SCHOLARSHIPS IN THE DEPARTMENT OF ENGINEERING, established under the provisions of the Laws of Maryland, Chapter 90, 1912, will now be received. If there is more than one applicant for a particular scholarship, a competitive examination must be taken Friday, September 19, 1919, beginning at 9 a. m. Appointments will be made soon thereafter.

Each Legislative District of Baltimore City and each County of the State, with the exception of Harford, Howard, Queen Anne's and Somerset counties, will be entitled to one or more scholarships for the year 1919-1920, in addition to those which have already been assigned. In the four counties mentioned above, all the available scholarships have been awarded.

Under the provisions of the Act of Assembly, the County and City Scholarships in the Department of Engineering are awarded only to deserving students whose financial circumstances are such that they are unable to obtain an education in Engineering unless free tuition be granted to them. The scholarships entitle the holders to free tuition, free use of text-books, and exemption from all regular fees. One of the scholarships in each County and each Legislative District of the City carries also the sum of $200. The expense of attendance for those who do not receive scholarships is not greater than at other Maryland institutions.

Scholarships may be awarded to graduates of Loyola College, St. John's College, Washington College, Western Maryland College, Maryland Agricultural College, Mt. St. Mary's College, Rock Hill College.

One scholarship will be awarded "At Large."

Applicants should address The Registrar, The Johns Hopkins University, for blank forms of application and for catalogues giving information as to examinations, award of scholarships, and courses of instruction. The next session begins Tuesday, September 30, 1919.

m17-4t.

NOW IS THE TIME TO

PAPER AND PAINT

YOUR HOUSE

Be sure and get the BEST WORKMEN and the BEST MATERIAL. Don't waste good money on bad material. Masury's Paints are the best on the market. We are the sole agents for this distrirt, and are always ready to show you a sample card and quote prices.

WE WILL PAPER YOUR ROOM FOR $3 AND UPWARDS

and guarantee satisfaction or no money.

YOU WANT YOUR PICTURES FRAMED

Call and see our selections of moulding before going elsewhere. They are the finest in town. We can be found at the old stand, opposite Burk's Shoe Shop, on Cross street.

Yours for Business,
W. L. FOWLER.

Stewart Fruit Company,

of Baltimore City
Removed to 216-218 Light Street.
Office—216 Light Street, Second Floor

COMMISSION FRUIT AND PRODUCE SHIPPERS AND JOBBERS.

Highest market prices. Returns same day. Fruits, Berries, Melons, Vegetables, Poultry, Eggs, Live Stock, Furs Hides, Country Produce, Oysters Grain, Hay, Marsh Grass. Shippers are invited to visit our new store. Largest Fruit and Produce House in Baltimore.

Reference—National Bank of Commerce, Bradstreet or Dunn.

CONSIGNMENTS SOLICITED

AUCTIONEER

This is to notify the public that I have removed to Chestertown and am prepared to cry lsaes in Kent and Queen Annes counties on reasonable terms.

J. T. JESTER, Auctioneer.

OUR SERVICE STATION

ON CANNON STREET

Is Now Open For Business.

We Are Prepared To Do All Kinds of Repair Work

We also announce a Reduction of 15% on Tires and Tubes.

A full Line of sizes in stock.

Respectfully,
THE
Noland-Bennett-Russell
MOTOR CO.,
Phone 239
Chestertown Maryland
JOHN N. BENNETT, President — C. E. NOLAND, V. Pres.-Mgr. — L. B. RUSSELL, Sect.-Treas.

BETTER GET YOUR

Fordson Tractor Order in Early.

Still Pond Marble Works.

THE ONLY REASONABLE PRICED MARBLE DEALER IN KENT COUNTY

Marble and Granite of All Kinds

OUR WORK WILL SET UP and we do not have to reset.

Let us give you an estimate on any work before purchasing elsewhere. Large stock on hand.

Marble work cleaned and reset.

Lettering done in cemeteries and work guaranteed to give satisfaction.

Wm. H. KRUSEN, - - Still Pond, Md.

ARLINGTON L. SPARKS

FINE DISPLAY

—OF—

SPRING & SUMMER MILLINERY

New Dress Goods in all the newest and most popular shades

A Fine Assortment of

Ladies Waists

Everything For

Spring and Summer

Come and look them over.

ARLINGTON L. SPARKS

CHESTERTOWN, MARYLAND.

PHONE 79.

The Transcript $1.00 per annum.

©Maryland State Archives msa_sc3326_scm8220-0584