...SES 6 P. M., SATURDAY
EXCEPTED

Real Bargains!

To close out discontinued lines we are offering the following at unusually low prices. Investigate.

No. 4411 Ladies' $10.00 Brown Calf Lace Shoe, High Heel, Sewed Soles. Special, $7.50.

No. R43 Men's $1.50 Storm Rubbers, Best Grade; Sizes 8, 8½ and 9. Special, $1.00.

No. 3520 Ladies, $7.00 Grey Kid Lace, 5-Eyelet Oxford, High Heel, Sewed sole. Special, $5.00.

No. 4414 Ladies' $1.00 Brown Calf Lace Shoe, Medium Heel, Sewed Soles. Special, $8.

No. 146, Ladies' $8 Patent Colt Lace Shoe, Gray Cloth Top, High Heel, Sewed Soles. Special, $6.

Special lot Ladies' Good Quality Shoes, Small Sizes only. Special, $3.95.

Fifteen Pairs Ladies' $3.00 White Spats, made of fine quality. Box Cloth. Special, $1.50 pr.

No charges, no C. O. D's.

C. C. JONES--The Shoe Man,
CHESTERTOWN, MD.

MILK

We have the feeds that will produce it.

UNICORN
DIAMOND
BIG Q.
HOGS' BEST

Have all the ingredience to make up your own feed with cob corn.

MEAL

OIL MEAL
GLUTTEN
CANE MOLASSES
COTTON SEED MEAL
BEET PULP
BRAN

When you send for feed include a barrel of ROSE BUD FLOUR—it has a flavor.

BROOKS' MILL
Phone 81J. Chestertown, Md.

Vansant & Newsome

Progressive Head-to-Foot Outfitters

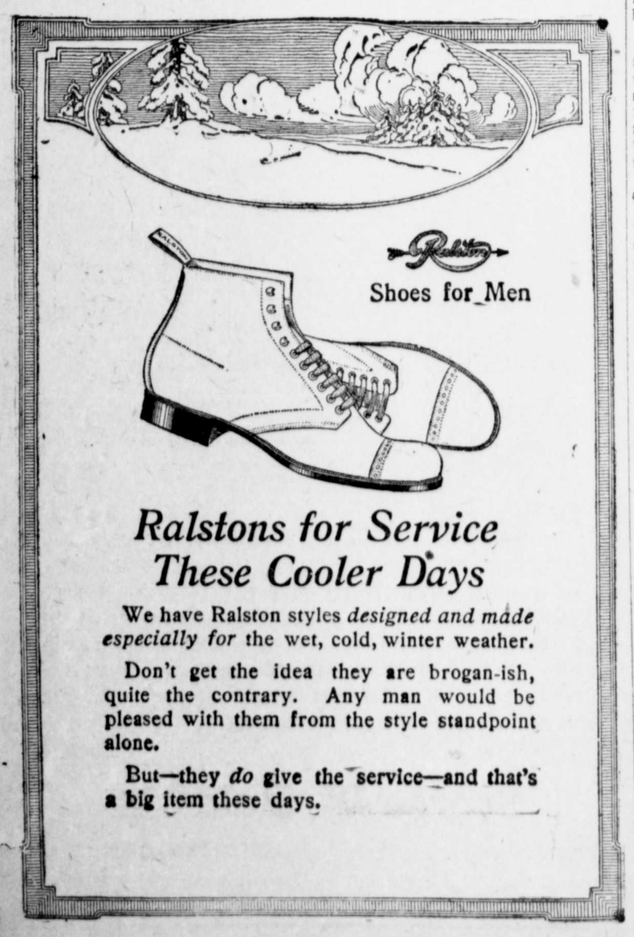

Ralstons for Service These Cooler Days

We have Ralston styles *designed and made especially for* the wet, cold, winter weather.

Don't get the idea they are brogan-ish, quite the contrary. Any man would be pleased with them from the style standpoint alone.

But—they *do* give the service—and that's a big item these days.

Vansant & Newsome
Chestertown, Maryland.

LOCAL MA...

Wheat Crop For 1920 May B...—Recent reports from Washi... dicate that it is now almost ... that the wheat price for the 1... will be considerably higher t... pace with the rising cost of ... thing else.

Clemenceau Defeated.—Paul D... chanel was elected President of t... French Republic this week by 73... votes of the 889 members of the National Assembly voting. Thus Clemenceau, the French "Tiger," and thought in this country to be the idol of the people there, went down to defeat.

Influenza Spreading.—Cities throughout the country report an increasing number of cases of influenza. Kent has not yet been visited by the disease, we are glad to state. The number of deaths are very few, compared with the epidemic of a little more than a year ago.

Keeping Small-pox Out of Maryland.—The officials of the Maryland State Board of Health are taking every precaution against a spread of the smallpox epidemic in the lower part of Delaware into this state. It seems that the disease has spread quite rapidly in Delaware. We certainly don't want it in Maryland.

Charles Armstrong Better.—Last week when we went to press the life of Mr. Charles Armstrong, son of Mr. and Mrs. Edward Armstrong, was hanging in the balance. We are pleased to state at this time that he is on the road to recovery. He was operated on for kidney trouble some weeks ago at Hopkins Hospital and present indications are that he will be well again in the near future.

Mr. Bringman Buys Hill Property.—Mr. W. O. Bringman has purchased the Hill property, corner of High and Queen streets, from Mr. Claude F. Parks, who recently purchased the same. Mr. Bringmon will re-open his ice cream, soft drinks and pool parlor. The Greeks, who occupy the place at the present time, will move to the McIntyre store room, which they recently purchased.

Course To Be Given In Motor Transportation Engineering.—A course in Motor Transportation Engineering, the first of its kind to be given by any university in connection with industrial study, is to be added to the curriculum of New York University, beginning next month. The new course will be given by F. Van Z. Lane, Chief Transportation Engineer of the Packard Motor Car Co., Detroit, and will be open to students in mechanical and civil engineering who are specializing in highway work. The motor truck will be studied as a mechanical unit in industry, rather than from the standpoint of truck design.

Mr. Ayres In New Position.—Mr. Robert R. Ayres, who for the past two years (since the armistice was signed) has been employed as book-keeper at the Chestertown Bank of Maryland, has sent in his resignation to take effect February 7. Mr. Ayres has accepted a position as manager of the Adkins Lumber Co., which has located here, with office and yard on Cannon street. Mr. Ayres had been an employee of the Chestertown Bank of Maryland for several years before the war and previous to that time was with the Peoples Bank. He was one of the first to enlist when the war broke out and was soon promoted to a first lieutenancy. Mr. Ayres is efficient, painstaking and accommodating, and we look for him to make a big success with the Adkins Lumber Co.

Kent Covered By Sleet.—As we go to press Kent county is covered with sleet that makes the roads and streets almost impassable. Many of those that necessity compelled to go out have had accidents. A number of cars are reported in the ditches, some upset, while many of the farmers' horses are unable to keep their footing. In Chestertown and the other Kent county towns, as well as those residing on the farms, people experienced considerable difficulty and many will testify to the hardship of impact with the pavements. Chester river is still frozen completely over from Millington almost to Hail Point. The Sassafras is also covered by thick ice, while the ice also locks the bay far out from land. Verily, winter has settled down on this county in earnest, and a warm wind, laden with the warmth of the southland, will be a welcome visitor.

Y. W. C. A. Meeting.—At the invitation of the Woman's Literary Club, a meeting, called by Miss Ross, who is a member of the World Progressive Staff, was held at the Red Cross Chapter Saturday afternoon last. The following committees were appointed to futrher the movement here: Miss Adele France, Chairman; Mrs. Edwin Corwin, vice-chairman; Mrs. W. B. Copper, chairman Publicity Committee; Mrs. J. G. Beck, chairman Speakers' Committee; Mrs. Robert Harris, chairman Literature Committee; Miss Jennie Wilkins, W. S. Club; Mrs. F. G. Usilton, Just Government League; Mrs. T. W. Perkins, Red Cross; Miss Susan Hill, Girls' Clubs; Mrs. Wm. T. Brown, W. C. T. U.; Mrs. H. F. Jefferson, M. E. Church; Mrs. Robert Huey, M. P. Church; Mrs. John Newnam, P. E. Church; Mrs. H. C. Hughes, Catholic Church; Mrs. Howard Strong, Needle Work Guild; Mrs. W. G. Smyth, Grangers.

Resolutions of Respect

Inasmuch as it has pleased our Heavenly Father, in His wosdom, to call to rest eternal our charter member and brother soldier, Frank M. Jarman, and

Whereas, we are thankful that we have been so privileged as to have known such an honorable and upright character. We appreciate his value to the community and his service to our country. We realize that when he answered his country's call, he believed "Greater love hath no man than this, that a man lay down his life for his friend."

Resolved, first, that we the members of Kent Post No. 36, of the American Legion do bow our heads in humble submission to the will of the All Wise Heavenly Father.

Resolved, second, that we extend our loving and heartfelt sympathy to the father and brothers, who were in the service, and to the mother and sister, who knitted and worked so faithfully in our behalf.

Resolved, third, that a copy of these resolutions be sent the family of the deceased. Also that they be placed upon the minutes of the Post. Also that they be sent to the county papers for publication.

Respectfully submitted,
JOHN H. CLENDANIEL, Jr.,
ROBERT R. AYRES,
Committee.

...ery high.
...e salesmen report ... year.
...n five Sundays, ... first time in forty years.
The Kent County Grange will meet ... Rock Hall Saturday, Jan. 30, at 10 a. m.

—Learn to regulate your dampers in your stoves and don't let all your heat escape.

—On Feb. 7-14 the organization of Boy Scouts will celebrate its first decade of work.

—S. S. Beck, Esq., has presented the Elementary School with a handsome walnut cabinet.

—Mr. W. O. Bringman has a pair of Esquimo dogs that think the present snow is just fine.

—Miss Mary Rouse has resigned as teacher of Kennedyville Schol to take effect Feb. 1.

—Mr. Nicholas Diehl moved from Baltimore to the Thomas farm in Broad Neck, this week.

—Mr. Robert Moffett paid a Kent trapper $72 for 13 muskrat hides and one raccoon hide recently.

—"Chiefs Best," a spotted Poland China hog, brought $35,000 in a sale at Noblesville, Ind., recently.

—The Health Crusade was started on Monday, under the direction of our health nurse, Miss Rogers.

—The By-Kota Club will hold a poverty social at the M. E. Church on Jan. 30, at 7.30 p. m. Everybody invited.

—Bobby McLean, world's champion skater, has sailed for Norway to meet the champion of that country on the ice.

—On Monday evening next Chestertown Council No. 58 Daughters of America will celebrate their 19th anniverasry.

—The annual meeting of the Del-Mar-Via Press Association will be held at Hotel Dupont, Wilmington, on Jan. 31, at 10 o'clock.

—Mr. C. A. Goodwin, Ford representative, has moved his family to the Culp house on Washington ave. We welcome them to Kent.

—Mr. H. C. Jones has purchased a lot in Fairlee and will shortly erect a public garage. He expects to be ready for business April 1.

—Already the local prophets are forecasting bumper crops this year. We hope our Kent farmers will have a big share in the big crops.

—A meeting was held on Monday afternoon at the Red Cross Chapter House for the purpose of forming an alliance of all charity organizations.

—The Kent Mutual Fire Insurance Co. is in a propesperous and thriving condition. The company has made rapid strides during the past few years.

—Mr. John E. Barnes has finished the work of taking the census of Chestertown. Mr. Barnes thinks the town will not have quite as many people as it did in 1910.

—The Baltimore Sun and the Balto. American have contained frequent pictures of Senator W. F. Russell, of this county. Senator Russell is on about ten committees.

—Mr. George H. Cannan and force have fitted up an office at the Cross Street entrance of the Noland-Bennett-Russell garage to be used by the Bennett & Henry Taxi Service Co.

—Don't forget the "Red Lantern" at Lyceum Theater tonight, Saturday. Manager Russell is showing some good pictures these days and the public should appreciate and enjoy them.

—Mr. J. Waters Russell has bought of Mr. J. H. Sides the double dwelling on High street, occupied by Mrs. Frazier and Mr. Howard Reed and family. Price said to be $2600.

—Mr. J. W. Russell will sell without reserve all the live stock, including cows and a pair of Mules, on the farm about one-half mile from state road and opposite Abe Cohen's store, on Wednesday, Jan. 28, at 10 a. m.

—The following officers were elected at the literary meeting of the Chestertown High School on Thursday: Pres., Wilbur Strong; V. P., French Skirven; Rec. Sec., Josephine Kratzer; Cor. Sec., Catherine Beck.

—Mr. W. A. Worley, who has been in charge of the construction work on the new Third National Bank building, has been transferred to Roanoke, Va. He has been succeeded here by Mr. Larrimore, of Philadelphia, who was a former student of Washington College.

—Kent county is not the only place where real estate has been changing hands. During the past week the records of the Clerk of the Court of Cecil show that sales of real estate transferred amounted to about $300,000.

—The patron's meeting was held at the Elementary School on Friday, Mrs. P. A. M. Brooks presiding. A report of the hot lunch movement showed it to be a great success thus far. The next meeting of the club will be held the first Friday in February.

—Dr. McCall, soil expert, will talk and give demonstrations during lecture hour next Monday evening. This will be open to the public and the farmers of the community are cordially invited to come and hear him. Carrom tournament starts the same evening.

—Mr. G. O. Galloway, of Stevensville, Queen Anne's county, cashier of the Stevensville Bank, and Mr. W. H. W. Lowe, who were arrested in connection with the shortage at the bank, have been released on bail for the May term of court.

—Don't forget to read Noland-Bennett & Russell's large adv. on page 8. This progressive firm can give you some useful information regarding your starting and ignition troubles. This large firm has one of the most up-to-date garages on the shore and we mill have something to say on a more extensive scale about this firm in the near future.

—Under arrangements now being completed by the New York Yacht Club the first cup race will be sailed off Sandy Hook Tuesday, July 15. Succeeding races will follow on July 17, 20, 22 and 24 or until either the American defending yacht or Sir Thomas Lipton's Shamrock IV has won three out of five races.

—The laying up of the steamers on the Chester river line, due to the ice blockade, has greatly increased the business of the motor trucks on the Easton-Wilmington line. Not a boat has reached Chestertown for three weeks, and the prospects are for a continued freeze-up. Oystermen are unable to ply their trade and trappers are handicapped in catching the marsh rodents.

...college ... poor w... ...ay evenin... ...A. of Washing... ...lege. This ... be perhaps Prof. Ten Hoor's last public appearance here before taking up his new duties at the University of Michigan. His subject will be, "Without Vision the People Perish." There is no doubt but what a large number will be present to attest their appreciation of Prof. Ten Hoor's work. The services begin at six thirty.

DEATHS

The sad death of Serg't Frank Jarman, which we noted last week, caused a cloud of gloom to rest over the whole community. He was young and strong and few looked for him to be struck down in the very May of life, although his illness was one from which few recover. The Bible text which mentions "clean hands and a pure heart" surely applies to Sergeant Jarman. There was something so essentially honest about his quiet simplicity that caused him to seem so dear to his friends. The long, rough road of life is filled with turns. It seems to us that he is not dead, but has reached a turn in the road and will soon reappear. Until that time, farewell.

Sergeant Jarman's body arrived on the train on Sunday evening, accompanied by an army officer, the casket being wrapped in an American flag. The funeral was held Monday morning, conducted by Dr. Henry B. Martin, interment in Chester cemetery. The pall bearers were Robt. R. Ayres, R. G. Parks, J. R. Simpers, James Metcalfe and Gault Applegarth. Undertaker C. L. Dodd.

Mrs. Mary Sheppard Gordon, aunt of Mr. T. Benjamin, Robert S., Caldwell and Cornelius Crew, of this county, and Mr. Philip E. Crew, of Chicago, died at her home at Hartley, Del., on Monday, Dec. 29, aged 74 years.

The death of Col. Samuel G. Wright was noted some time ago. Col. Wright died from heart trouble, not pneumonia, as was stated. He was cremated. His death occurred at Fruitvale, at the home of his sister.

Oliver Miller died on Sunday last at a hospital in Baltimore of Brights disease, age 60 years. His remains were brought by train on Monday morning and rested at the home of his sister, Mrs. George Bacon, from which place funeral was held on Tuesday afternoon conducted by Rev. J. L. Ward. The following were pall bearers: George Bacon, Arthur Bacon, Harrison Cornelius, Allan Cooper, Lester Carter and George Cooper. Interment at Worton. C. L. Dodd undertaker. The deceased leaves two brothers and two sisters.

S. Amos Reed, a former resident of Worton, this county, died at the home of his son, Lewin U. Reed, in Baltimore, on Friday of last week, after a short illness, aged 71 years. He leaves three sons, Frank S., and Lewin, of Baltimore, and S. Amos, Jr., of Pittsburg; also two daughters, Miss Sadie M. at home and Mrs. Hallie Zeigler. The body was brought to Chestertown by train Monday morning and interment made in Chester cemetery at 11 a. m., Rev. G. T. Alderson officiating. Undertaker W. H. Krusen in charge.

Beatrice E. Grant died on the 11th instant of pneumonia at the home of her parents, Mr. and Mrs. Christopher Grant, in Wilmington, Del., aged 6 years. This family was formerly of Piney Neck. The remains were interred in Wesley Chapel cemetery on Wednesday, Rev. A. F. T. Raum officiating.

Mrs. Annie E. Massey, widow of the late Josiah Massey, died at the home of her son, Paul C. Massey, near Chestertown, Saturday evening, following an attack of paralysis, aged about 74 years. She leaves the following children: Mrs. Elmer Coleman, of Baltimore; Josiah Massey, Mrs. Grace Ziesel, Fannie A. Massey, of Kent; G. Hubert Massey, of Philadelphia; Paul C. Massey, also a brother, Mr. John Evans. Funeral was held Tuesday, Jan. 20, 1920, at 10 a. m., at Sacred Heart Church, Revs. Fathers Earner and McGoldrick officiating, interment in Chester cemetery. The bearers were: Carroll Catlin, W. E. Evans, A. Parks Rasin, Thomas Massey, Jas. W. Crouch and Dr. F. B. Hines. C. L. Dodd undertaker.

To Consolidate Charities

A meeting was held at the Red Cross Chapter House on Monday afternoon, January 19, 1920, at which representatives from all the Charitable Organizations of the churches and town were present.

It was decided to form an organization to be known as the Federated Charities of Chestertown. By this method and in co-operating with the County Nurse, the usual overlapping would be prevented.

There will be a house to house canvass by committees, who will explain the work in detail, and it is hoped that the community at large will co-operate in every way to make the organization a success.

The membership fee will be $1.00 a year. The following officers were elected:

Pres., Mrs. W. B. Copper; Vice President, Mrs. James T. Dixon; Secretary, Mr. R. Hynson Rogers; Treasurer, Mr. W. Robert Huey; Executive Board, Mrs. C. C. Jones, Mrs. G. Frank Clark, Mrs. John Gale Usilton; Mrs. John S. Vandegrift, Mrs. Jane V. Robinson.

The meetings will be held at the Chapter House on the first Monday in each month from 4 to 5 p. m., at which all members are invited to attend.

BEULAH H. PERKINS,
Secretary Pro Tem.

Census Taking Nearly Over

The census enumerators for the 1st Congressional Dist. are nearly finished with their work. There are 157 enumerators in this district, and of this number nine are women. It is stated that the women make as good enumerators as the men.

Enumerators in towns have a much easier time than the ones out in the country. Not only have they had less ground to cover, but the number of questions is much less. This census is more of an agricultural one than any so far taken, and while most of the questions asked the farmers are of a personal character, all the information is private.

Every one of the thirteen censuses taken in the United States reveals the fact that 18 is the most popular age of women.

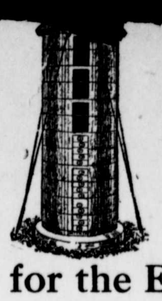

...s
the Past T...
I Want to Anno...
to My Friends Th...
still have the Agen...
for the ECONOMY SILO.

The Best Silo on the M...

See me before buying this season, and I will give y... full particulars, prices, etc.

S. G. CALDWELL,
j24-4m. GALENA, MD.

J. G. METCALFE J. B. METCALFE, JR.

METCALFE BROTHERS

WE BUY

YOUR

WHEAT AND CORN

LET US SELL YOU

YOUR

FEEDS AND FLOUR

We carry a good stock of

UNION GRAINS, BRAN, MIDDLINGS, FLOUR

at our Kennedyville warehouse.

We take your Wheat in exchange. Come to see us or call us by phone at

Metcalfe Bros., 209, Chestertown

—or—

Metcalfe Bros., 65-14, Still Pond

Subscription to the Transcript $1.50.

Who Will Pay the Loss?

When a man dies there are three deaths.
Death of the Husband.
Death of the Father.
Death of the Income.

Death means loss. Losses must be paid by some one. Who will pay the loss in case of your premature death during the productive period of your life? Why not let a life insurance company take care of this loss?

GOLDEY WARREN has a policy that will satisfy every man's need.

Phone 107 Chestertown, Md.

LIFE ACCIDENT FIRE INSURANCE

Our Bargain Basement

Heavy Suits, Overcoats, Trousers, Shoes, Shirts and Underclothes for Men.

Heavy Suits, $15, $18, $20.
Overcoats, $15, $18, $20
Heavy Trousers, $2 to $4
Heavy Kerseys, $4 to $6
Corduroy Trousers, $4 to $8
Corduroy Coats, $6 to $15
Leather Coats, $25 to $50
Sheep Lined Coats, $12 to $25
Heavy Shoes, $4.50 to $7.50
Wool Sox, 75c to $1.00
Wool Shirts, $2.50 to $7.50
Heavy Underwear, $1.00 to $2.35

Everything in Dressup and Full Dress Clothes, Hats and all Furnishings for Special and Extra Occasions.

MULLIN'S HOME STORE
WILMINGTON

Mr. Farmer,

WE CARRY

Genuine Oliver Plows, both Walking and Sulky, and Castings for same.
New Ideal Manure Spreader
New Way and Black Hawk Corn Planters.
Spike, Disk and Spring Tooth Harrows.
Rollers, Hay Rakes, Mowe s.
Ontario and Thomas Grain Drills.
Dearborns, Farm Wagons and Harness.
All Kinds Farm Supplies.
Prices lowest consistent with quality of mdse. furnished.

Yours for business,
The Graham & Thomas Hardware Company

Farmers, List Your Repair Needs

It would be hard to find a farmer who at some time or another had not lost valuable time waiting for necessary repair parts. Take this territory and total up the time lost in this way and it will astonish you. And all because repairs are not odered as early as they should be.

There is no better time than right now—just before the busiest season on the farm—to go over your machines carefully, make a list of repairs you are likely to need and send it to us. With this list in our hands, we can order our stock so as to be prepared to meet every call promptly.

Repair part service is a necessary part of our business. We realize what it means to you in time and money to get what you need at once. Help us to help you by making up your list now and sending it in to us.

PAUL COMEGYS
Millington, Maryland.

©Maryland State Archives msa_sc3326_scm8221-0030