STORE CLOSES 6 P. M., SATURDAY EXCEPTED

Real Bargains!

To close out discontinued lines we are offering the following at unusually low prices. Investigate.

No. 4411 Ladies' $10.00 Brown Calf Lace Shoe, High Heel, Sewed Soles. Special, $7.50.

No. R43 Men's $1.50 Storm Rubbers, Best Grade; Sizes 8, 8½ and 9. Special, $1.00.

No. 3520 Ladies, $7.00 Grey Kid Lace, 5-Eyelet Oxford, High Heel, Sewed sole. Special, $5.00.

No. 4414 Ladies' $1.00 Brown Calf Lace Shoe, Medium Heel, Sewed Soles. Special, $8.

No. 146, Ladies' $8 Patent Colt Lace Shoe, Gray Cloth Top, High Heel, Sewed Soles. Special, $6.

Special lot Ladies' Good Quality Shoes, Small Sizes only. Special, $3.95.

Fifteen Pairs Ladies' $3.00 White Spats, made of fine quality. Box Cloth. Special, $1.50 pr.

No charges, no C. O. D's.

C. C. JONES--The Shoe Man,

CHESTERTOWN, MD.

MILK

We have the feeds that will produce it.

UNICORN DIAMOND — BIG Q. HOGS' BEST

Have all the ingredience to make up your own feed with cob corn.

MEAL

OIL MEAL — COTTON SEED MEAL
GLUTTEN — BEET PULP
CANE MOLASSES — BRAN

When you send for feed include a barrel of ROSE BUD FLOUR—it has a flavor.

BROOKS' MILL

Phone 81J. Chestertown, Md.

Vansant & Newsome

Progressive Head-to-Foot Outfitters

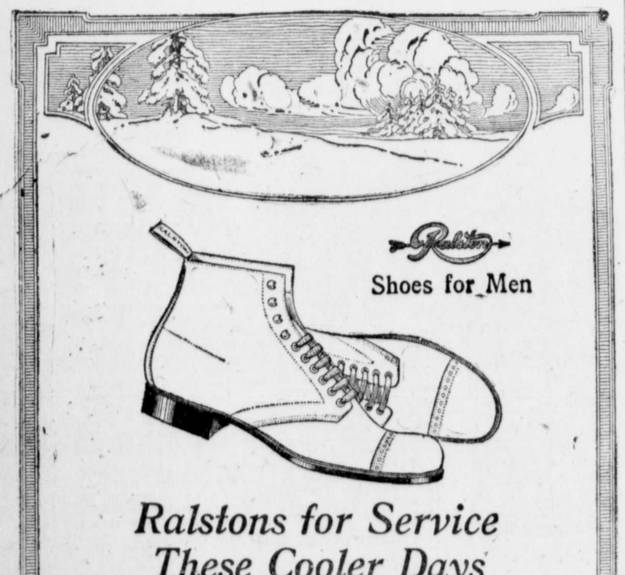

Ralstons for Service These Cooler Days

We have Ralston styles *designed and made especially for* the wet, cold, winter weather.

Don't get the idea they are brogan-ish, quite the contrary. Any man would be pleased with them from the style standpoint alone.

But—they *do* give the service—and that's a big item these days.

Vansant & Newsome

Chestertown, Maryland.

Don't Forget The Birds.—Don't forget the birds when snow and ice cover all the earth. A little grain spread in a cleared place in the woods will save many of our little friends of the woods.

Love Point Sold.—Love Point, Kent Island, has been purchased by N. D. Smith, president of the Peninsula Ferry Corporation, together with its spacious grounds and bathing shores. It will be made into a beautiful summer resort, we understand.

Soil Testing Day.—Next Monday, February 2, is "Soil Testing Day in Maryland, and every farmer should send a sample of his soil to the County Agent, who will tell him just what he needs to bring his land up to the highest state of production.

Taxable Basis Of State.—A complete table of the taxable basis of the state for 1919, including all properties at all rates, is $1,712,141,646.63. Kent's taxable basis is $13,525,236.67; Queen Annes' is $14,125,827.49. The taxable basis of Baltimore City is $1,085,103,327.96.

Poultry Department.—The raising of poultry has become one of the important industries of Kent county. In order to keep our readers in touch with the industry, as to what others are doing and to aid them, if possible, we will carry a poultry department in The Transcript, consisting of a column or so of brief items every week. We are willing to do all we can to aid the poultry raisers of Kent county and hope the items we carry this week on another page, under the head, "Our Poultry Department," will interest them.

LOCAL ITEMS OF INTEREST

—Next Monday, Feb. 2, is ground hog day.

—The ducking season closes today, Saturday, in Kent county.

—Dr. H. G. Simpers had four in his family sick this week with bad colds. They are all improved now, however.

—Mr. William T. Duyer and family will move to their new home in Queen Annes next week.

—Mr. J. W. Russell has sold to Mrs. Ambrose Frazier the dwelling she now occupies on High street. Price $1500.

—Mr. C. F. Parks has purchased from R. G. Parks, Esq., a small dwelling on Kent street.

—Influenza continues to spread over the country, taking a great toll of lives.

—The Queen Anne Poultry Farm received their mammoth incubators by express on Wednesday.

—Lottie Jones, an aged colored woman of Chestertown, fell on the ice the other day and fractured her hip.

—It is estimated that more than $320,000 worth of real estate has changed hands in Kent county recently.

—Mr. P. M. Brooks brought many a child back and forth out High street in his big truck during the past week when the weather was so slippery.

—The Noland-Bennett-Russel Motor Co. received a car load of Fordson tractors this week. Farmers will do well to place their orders now.

—Kent sportsmen will seek to secure some legislation at this legislature regarding the protection of wild ducks, prolonging the raccoon season, prohibiting the killing of raccoons in the day time, etc.

Reed and famil

—The W. C. Qui the two games schedu for last week, as the team was unable to get out of the county.

survey of the new wharf property for the ferry at Rock Hall was made Monday and the erection of the pier will begin soon.

—Mr. A. L. Sparks is preparing to re- Just Government League will be held on Friday evening, Feb. 6, at 8 o'clock, at the home of the president.

—Mr. Frank A. Munsey has recently purchased the New York Herald and has consolidated the Herald and the New York Sun.

—Col. J. C. Mullikin, of Easton, is the oldest living Republican on the Eastern Shore, it is said; the only one who attended the meeting in Baltimore in 1867, when the Republican party in Maryland was born.

—The Court of Appeals in an opinion handed down this week put an end to the long fought Crisfield mayoralty election case and held that Mayor Richardson and the present city officials are entitled to their offices.

Mr. A. L. Sparks is preparing to remodel the Third National Bank building in the near future, making an aparment over the store for himself and family and a fine store room below.

—There is a very denfiite understanding in the state that further road improvements are to be made and that there will be plans for lateral roads, connecting with the state highway system.

—Mr. Claude F. Parks has purchased from R. Hynson Rogers, Esq., the three small houses on College avenue extended. These houses were advertised for sale in the Transcript last week.

—Be sure to look for A. S. Turner & Sons attractive advertisement on page 8 in this issue and watch their space each week. Don't forget to stop at the Dodge, Velie and Auburn space at the automobile show in Baltimore next week.

—State Senator W. F. Russell has appointed Herbert Lusby to a place in the Maryland legislature. Delegates Carson Harris and Ellsworth C. Bowers have appointed Capt. John Brice, of Betterton, and Percy Hepburn, of erty on Cross street, Chestertown. Mr.

—At the annual re-organization of the board of directors of the Kent Building & Loan Co., held on Monday night, the present officers were reelected as follows: Pres., L. B. Russell; V. P., F. G. Usilton; Sec. and Treas., C. N. Satterfield; Council, J. D. Urie; member of Executive Committee, T. D. Bordley.

—Two large ferry boats for the Bay Shore—Rock Hall ferry, to be established about March, are at the Bethlehem Shipbuilding Corporation docks in Baltimore, being prepared for the service soon to be inaugurated. The boats will be thoroughly fitted up to do the work required.

—Capt. Thomas Hogans, star route mail carrier between Chestertown and Rock Hall, was stalled in the road near DeCourse's Hill on the night trip to Rock Hall Friday, and was compelled to spend the night at the home of Mr. George V. Hatcherson, a nearby farmer. Capt. Hogans reached Rock Hall the next morning at 9.30. The big mail truck also got in a ditch and had to be hauled out. The motor truck over the Easton-Wilmington route also failed to make its trip Friday.

—Still issu spe

—S ing every Dea spread of small pox fro this state.

—Mr. Claude F. Parks will have a big seed storehouse erected on his lot in Church Alley, next to The Transcript office. Work will begin as soon as the weather is fit.

—In the present century the value of natural gas used in the United States annually has risen from $27,000,000 to $142,000,000,000.

—Mr. Ernest Strong has been appointed book-keeper in the Chestertown Bank of Maryland to fill the vacancy caused by the resignation of Mr. Robert R. Ayres.

—Mr. H. I. Reed has purchased from Mr. T. G. Wroth the Morris' property on Queen St., now occupied by Mr. J. Hall Denny; possessio given about Aug. 1. Price private.

—Messrs. Edmund Hurtt, Harry Stavely, Lawrence Strong and Ernest Strong killed seven wild geese at Mr. Stavely's farm, in Worton Neck, on Wednesday.

—The wrestling championship of the world was decided at Madison Square Garden last night when Champion Earl Caddock and Joe Stecher met on the mat. Both are Americans.

—Washington College's five will play Drexel Institute on the local floor Friday and Temple University on Saturday evening. These should be good games.

—Mr. Herman Blackway has a wonderful machine at his store on Cannon street. The machine makes peanut butter, grinds coffee and grinds sausage. All is done by electricity.

—Mr. Goldey Warren, one of our most progressive insurance agents, tops the list of the agents for the United Life and Accident Insurance Co. in the State of Maryland.

—Drift net fishermen at Love Point, in Chester River, made a big haul of rock recently, catching 35,000 pounds, for which they received 18 and 20 cents per pound.

—Mr. Thomas W. Perkins has sold to Edgar M. Clark the Hynson property on Cross street, Chstertown. Mr. Clark is occupying the same as a vulcanizing shop.

—It is reported that oystermen and fishermen along the bay shore have been catching large number of channel crabs. We don't know how true the report is, however.

—Kent Post No. 36, American Legion, beginning Friday, Feb. 6, will meet every other Friday night at 8 p. m., at the office of Mr. Applegarth, in the Court House. All former service men are urged to join and attend.

—A mock trial was held last Saturday in the Adelphia Literary Society. Chief Judge Frank Ayres, Jr., Associate Judge, Alwood C. Gordy and August Werner; lawyer for the defendant, H.D. Morris; State's Attorney, W. D. Straughn. The charge was brought against Mr. Carlton Walls by the Adelphia Society, Mr. Walls was acquitted.

—Mr. F. E. Briggs has taken the agency for the Delco Light Co. in this county. Mr. Briggs is a young man of considerable energy. He is a capable mechanic and a hustler. He was in the U. S. Army in the late war for two years and came here from Wilmington, Del. We predict success for him. See adv. in this issue.

Grange Notes

Worton Grange No. 314 held a very interesting meeting Monday, Jan. 26. Due to bad weather, only nineteen members were present. Dr. McCall gave a very interesting talk on lime. We decided to hold a two-day institute at Chestertown. Worton Grange decided to invite each subordinate Grange of the county to spend an evening with her during the winter.

Feb. 9, Kennedyville; Feb. 23, Chestertown and Galena; March 8, Fairlee; March 22, Still Pond and Rock Hall. These will be known as neighbors' night and we hope to derive much enthusiasm and benefit from these visits. These resolutions of respect on the death of Sister Alenda Sims Iwens were offered:

Whereas, Our Heavenly Father, in His All-wise Providence, has seen fit to call to rest our beloved sister, Alenda Sims Ivens, with whom we were pleasantly associated as grangers and who we always found true to her oath of allegiance.

Resolved, That we extend to her children and grandchildren our loving and heartfelt sympathy.

Resolved, That a copy of these resolutions be sent to the family of the deceased, a copy placed on the minutes of the Grange and a copy sent to our county papers.

CLARA L. WILLIAMS,
BARNEY R. COOPER,
C. G. HADAWAY.

DEPARTMENT OF JUSTICE
FAIR PRICE COMMISSION OF KENT CO.

Fair Price List Jauuary 31, 1920

Quotations show market retail CASH AND CARRY prices for staple articles of standard quality.

For CREDIT AND DELIVERY purchases an addition of 5 per cent is allowed.

Retail price of sugar is 1½ cents over cost, that is, wholesale price plus freight.

Complaints should be made in writing and not by phone, and must give name and address of person making report. Unsigned complaints cannot be handled.

Changes in prices will be published as they occur.

GROCERIES

	Maximum Fair Price Cash and Carry, Cents
Barley	6½@8
Beans, Lima	16½@17½
Beans, white hand picked	9½@10½
Bread, standard, medium	10
Butter, standard creamery tub	73@74
Butter, standard creamery tub held	66@70
Butter, process	61@66
Cheese, whole milk	36@41
Coffee, according to grade:	
Rio	31@41
Santos	46@48
Maracaibo	51@56
La Guayra	51@56
Corn, canned per can	11½@16½
Cornmeal	5@5½
Hominy	5@5½
Lard	29@31
Lard, compound	28@30
Milk, evap. unsweetened 6 oz. can	9@10
Milk, evap. unsweetened, large	16@18
Milk, sweetened	21@22
Oats, rolled bulk	5½@6½
Oats, per package	13@14
Peas, dried	9@11
Peas, canned, standard, per can	14@17
Peas, canned, sifted, per can	21@26
Pork and Beans, 7 oz. can	9@10
Pork and Beans, 12 oz. can	13@14
Rice, No. s broken	10@11
Rice, head	18@19
Raisins, seeded	24@26
Salmon, chum, per can	19@24
Salmon, pink, per can	23@25
Salmon, fancy red	26@36
Syrup, corn, 1½ can	14@18
Syrup, corn, 2½ can	21@24
Tomatoes, standard, No. 1 can	9@11
Tomatoes, standard, No. 2 can	13@16
Tomatoes, standard, No. 3 can	17@21
Apples, per bus.	16@26 ¼ peck
Cabbage, per pound	9@11
Cranberries, per quart	9@16
Grapes, Catawba, per basket	32@37
Grapes, Cal. Tokay, per pound	13@16
Grape Fruit, 64's and 80's each	6@11
Grape Fruit, 64's and 80's 3 to 4	26
Eggs, fresh, per doz	68@70
Onions, per pound	8@10
Oranges, Cal. Val., each	4@6
Oranges, Cal. Val., doz	80
Potatoes, white, pound	6@8
Potatoes, sweet	6@8

VEAL

Leg	31@36
Loin	26@36
Ribs	26@36
Chuck or shoulder	21@31
Stew	13½@21
Cutlets	31@51
Chops	26@41

POULTRY

	Maximum retail dressed Weight.
Chicken, spring, undr. 21 lbs, lb	44@47
Chicken, spring, medium and large	39@44
Old hens	39@44
Old roosters	32@44
Ducks, per pound	47@54
Turkeys, extra prime	58
Turkeys, fair to good	48@53
Turkeys, thin and poorly dressed	43@48
Guineas, per fowl	1.10@1.20

SAUSAGE

Smoked, link, per pound	23@26
Fresh, all pork, link	37@29
Dried beef sliced	61@66
Smoked Bologna	23@26
Meat Loaf	41@45

Does not include goods containing cereals.

DRIED FRUITS

Apples, evap., per lb	29@31
Apricots	35
Peaches	26@29
Prunes (30-40)	56
Prunes (40-50)	31
Currants	30@31
Raisins	19@24

NUTS

Almonds, per lb	37@44
Walnuts, No. 1, soft shell	43@46
Filberts	31@36
Mixed table nuts	31@41

MEATS

	Maximum Fair Price in Cents Prime	Choice	Good	Fair	Ordin'ry
Porterhouse steak	46@51	41@46	39@41	36	26
Sirloin	36@43	36@41	31@36	26@31	21
Round	36@41	36@39	33@36	31@33	26
Rump, boneless roast	33	31	26	23	21
Flank, soup meat	31	26	21	16	11
Shin meat	26	21	19	15	13
Rib Roast	31@39	29@36	29@34	19@29	16@26
Chuck Roast	23@31	21@29	16@26	13@23	11@19
Neck, bonless	27	27	21	19	16
Shoulder, bonless	26	24	21	19	16
Plate	21	21	19	16	13
Brisquet	21	21	19	16	13
Three Corner Roast	33	31	26	23	19

PORK

	Maximum Fair Price
Ham, whole, fresh, 6 to 8 pounds	34
Ham, whole, smoked, 6 to 8 pounds	36
Ham, whole, fresh, 8 to 10 pounds	31
Ham, whole, smoked, 8 to 10 pounds	36
Ham, whole, fresh, 10 to 12 pounds	31
Ham, whole, smoked, 10 to 12 pounds	36
Ham, whole, boiled	51@56
Ham, boiled, sliced	61@66
Shoulder, fresh, whole	25@27
Shoulder, smoked, whole	24@28
Loin, long	31@36
Loin, short	38@39
Breast, whole	28@31
Breast, smoked, (bacon)	36@41
Breast, smoked, (bacon) sliced	36@46

LAMB

	Maximum Fair Price. Prime	Choice	Good	Fair	Ordin'ry
Leg whole	41	21	19	17	16
Shoulder, whole	36	19	16	16	16
Fancy Ribs	51				
Rib or Loin Chops	51				
Ribs	46	39	31	26	21
Loin	46	33	26	21	19
Breast and Neck, whole	26	21	16	16	16

Medium and Ordinary are as a rule classed as old sheep.

By order of Fair Price Commission for Kent County, Md.

HERBERT E. PERKINS, Chairman.

class servic
Information che
tion, etc., upon applicat

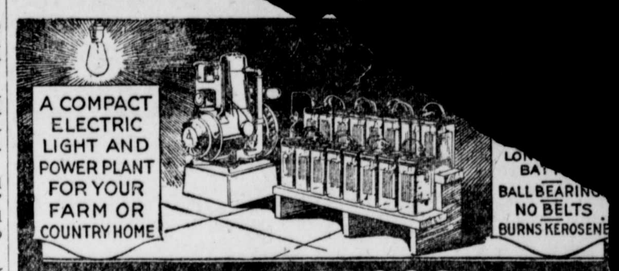

Over 40,000 Satisfied Users Endorse DELCO-LIGHT

Over 40,000 owners of farms, country homes and stores, throughout the world, representatives of over sixty different lines of business, are finding **DELCO-LIGHT** to be a dependable and trustworthy electric light and power plant.

F. E. BRIGGS,

Chestertown, Maryland

PRINTERS WANTED

Steady Work Year Round

Highest Wages Paid

Webb & Webb

CAMBRIDGE, MD.

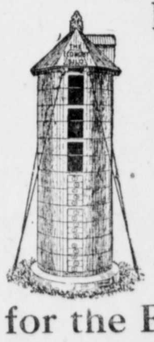

Having Sold Six Car Loads of SILOS in the Past Two Years, I Want to Announce to My Friends That I still have the Agency for the ECONOMY SILO.

The Best Silo on the Market

See me before buying this season, and I will give you full particulars, prices, etc.

S. G. CALDWELL,

j24-4m. GALENA, MD.

Our

Bargain Basement

Heavy Suits, Overcoats, Trousers, Shoes, Shirts and Underclothes for Men.

Heavy Suits, $15, $18, $20.
Overcoats, $15, $18, $20
Heavy Trousers, $2 to $4
Heavy Kerseys, $4 to $6
Corduroy Trousers, $4 to $8
Corduroy Coats, $6 to $15
Leather Coats, $25 to $50
Sheep Lined Coats, $12 to $25
Heavy Shoes, $4.50 to $7.50
Wool Sox, 75c to $1.00
Wool Shirts, $2.50 to $7.50
Heavy Underwear, $1.00 to $2.35

Everything in Dressup and Full Dress Clothes, Hats and all Furnishings for Special and Extra Occasions.

MULLIN'S HOME STORE

WILMINGTON

RESOLUTIONS.

Most every one makes some new resolutions at the beginning of the New Year.

Let me suggest one good one to make. Resolve that you will insure your property against fire AT ONCE.

If you are already insured, see that your property is covered to THREE FOURTHS the value at least.

For rates and particulars, ask

GEO. W. FRENCH, Agt.

(Successor to E. P. Beck)
Court Street
Phone 222-R. Chestertown, Md.

Who Will Pay the Loss?

When a man dies there are three deaths.

Death of the Husband.
Death of the Father.
Death of the Income.

Death means loss. Losses must be paid by some one. Who will pay the loss in case of your premature death during the productive period of your life? Why not let a life insurance company take care of this loss?

GOLDEY WARREN has a policy that will satisfy every man's need.

Phone 107 Chestertown, Md.

LIFE ACCIDENT FIRE INSURANCE

—Subscriptio $1.50.

MONEY TO LOAN.

IN SUMS TO SUIT ON GOOD REAL ESTATE.

JOHN D. URIE, Att'y,
a20-tf. Chestertown, Md.

©Maryland State Archives msa_sc3326_scm8221-0038