As sure as you are a foot high—

you will like this Camel Turkish and Domestic blend!

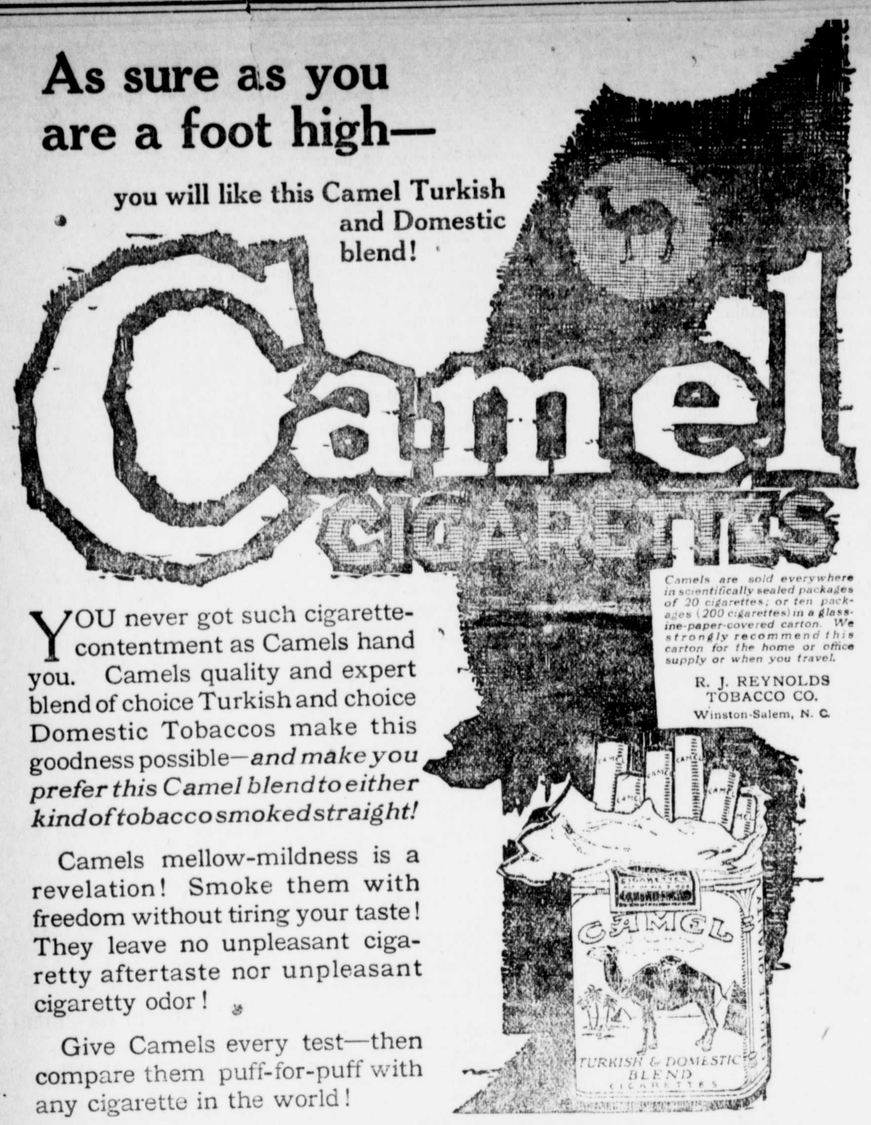

YOU never got such cigarette-contentment as Camels hand you. Camels quality and expert blend of choice Turkish and choice Domestic Tobaccos make this goodness possible—*and make you prefer this Camel blend to either kind of tobacco smoked straight!*

Camels mellow-mildness is a revelation! Smoke them with freedom without tiring your taste! They leave no unpleasant cigaretty aftertaste nor unpleasant cigaretty odor!

Give Camels every test—then compare them puff-for-puff with any cigarette in the world!

OUR POULTRY DEPARTMENT

NOTES THAT MAY BE OF INTEREST OR HELP TO OUR MANY RAISERS OF POULTRY

Culling Out The Birds—Now is the time to begin culling out the poor birds in earnest. They have laid about all they are going to lay and many of them are in full moult. Poultry keepers have long felt the need of some satisfactory method of detecting the drones in the flock, because the hen that always has her crop full and seldom lays is not a very profitable investment. The trapnest furnishes the most definite means of testing the flock, because it shows each day just which hens are laying, but it requires so much time and attention that to the average poultry raiser of Kent it is not practicable. The poultryman who studies his birds closely day by day usually can tell which hens are the best layers by their actions. The high producing hens are active, busy and friendly. They are always the first off the roost in the morning and the last to retire at night. They spend most of the day scratching for food, or on the nest ready to lay. They are quiet and docile when handled. The poor layers are inclined to loaf and spend a good deal of their time on the roosts or sitting around in the house. They usually are wild and make a great noise when handled. However, the great majority of farm poultry keepers are too busy to get well acquainted with their hens, and all birds are likely to look very much alike to them so far as ability to lay is concerned.

The Brown Leghorn.—The Brown Leghorn is a fowl that once a person raises them they always have a sort of fascination for him, even though he goes into some other variety. Mr. Edward Emory, of near Chestertown, has been a most successful raiser of this breed of chickens for years and has the largest flock in the county. The Light and Dark Brown Leghorns are now separate varieties, for the reason that the Standard described a male belonging to the Dark line and a female of the Light line and called them an ideal pair, although the facts in the case were that the two lines had not been crossed in twenty years, and a novice who bought a Standard male and a Standard female could not mate them together with any hope of success. This matter was decided last year. The Brown Leghorn breeders appeared at the convention, presented their petition for recognition of Light and Dark Brown Leghorns as distinct varieties and their request was granted. In our opinion this is not a matter of grave consequence, but is rather one of those trifling affairs that cause a tempest in a teapot over nothing, and could be easily settled by letting poultrymen raise them either light or dark and take their pick.

The Old-Time Dominique.—This is a bird that has stood the tests of the times, but it is now being replaced by the Barred Plymouth Rock. In color the Dominique resembles the Barred Plymouth Rock somewhat, although not near so pretty. In size they are not so large, but they have a longer tail and a rose comb. Dominiques are one of the oldest varieties and a pure American breed. They are extremely hardy; the chicks grow rapidly and mature early. The pullets often begin laying between five and six months old. The hens not being very heavy, they make excellent setters and fine mothers. They are excellent layers, the eggs being almost any color from light to dark brown, and are of a good size. The birds make fine table fowls, many claiming them to be superior to all others. They have a fine yellow skin, dress well and are plump at all ages. The birds are active, and are very gay, stylish and are fair in looks. They do well in yards or left to roam at will. Their homespun and somewhat homely clothes are always about the same. For general utility birds they have few, if any, superiors.

DROWNED AT BETTERTON

Young Baltimore Man Goes Down As The Steamer Susquehanna Was Docking On Sunday Last

Harry L. Raff, 28 years old, of Baltimore, drowned at Betterton Sunday at noon just as the Susquehanna arrived from Baltimore, in 18 feet of water. His wife, who was aboard the Susquehanna and had arranged to meet her husband there, was a spectator of the accident, although she did not know at the time that the unfortunate swimmer was her husband. Hundreds of bathers and vacationists saw the young man go down and were unable to assist him, as he went down and never came to the top until an aviator spread a net over the spot where he went down and recovered the body in about ten minutes time.

Efforts a resucitation failed and in a few minutes time the aviator came to Chestertown, where he secured the pulmotor that has been here for some years, and returned to the scene of the accident with it, but efforts to revive the young man were futile and he succumbed. Dr. L. P. Atwell was also summoned from Still Pond and gave him all the assistance possible.

Undertaker W. H. Krusen sent the body to Philadelphia for interment.

The unfortunate man was a traveling man employed by the Hahn Shoe Stores of Baltimore, Philadelphia and Washington. He met his death, it is said, because he did not take into consideration the tide in the bay. It is said that he had bathed in the same place the day before, but the tide was out, and he had evidently thought he could do the same thing on Sunday at a different time.

The people of Betterton aided in every way possible, both in the work of securing the man's body and in the efforts at resucitation, but they were unable to save the life of the young man.

Goodbye Gypsies.—No more will Kent county be visited by the wily gypsy, in quest of a trade or a pick-up, and no more will the gypsy wife be able to lure the credulous into parting with a half dollar for the possession of some knowledge that is not worth a five cent piece. The last Maryland Legislature, as many of our readers know, passed a law requiring bands of gypsies to take out a license costing $1,000 and we don't think any of the bands of gypsies are willing to pay that amount for this privilege, even though it is worth quite a sum to enter the portals of this state. As a result of the new law our residents can rest assured that the annual visits of these thieving bands are at an end.

ABE COHEN

Sells it For Less and Pay More For Produce — Sandy Bottom Department Store

DOWN GO PRICES

Another chance to save yourself dollars and cents by coming to COHEN'S. Come early if possible, for values like these are out of the ordinary, and will not remain long.

65c Fast Color Dress Gingham	$ .42	$2.00 Men's Longfellow Shirts	1.35
40c Dress Gingham	.28	Linen Dusters	1.90
35c Dress Gingham, in remnants	.25	Steplights	.69
$4.00 Crepe De Chene	2.95	$9.00 4-passenger Swing	7.98
$3.00 Tafetta Silk	1.95	Mosquito Net	.12 1-2
$2.50 Messaline Silk	1.45	Table Oil Cloth	.45
House Dresses	1.50 to 3.50	60c Linen Towels	.40
$5.00 Men's Scout Shoes	4.00	75c Men's Underwear	.55
$4.00 Men's Scout Shoes	3.25	$15.00 Voile Dresses	9.00
40c Hill Muslin	35	$8.00 Silk Poplin Dresses	4.98
40c Unbleached Sheeting	.29	$1.75 Men's Kid Shoes	1.25
75c Striped Heavy Awning	.49	$1.50 Oxfords	1.00
30c Hemmed Cotton Crash	.19	Men's Khaki Unionalls	3.98
$3.00 and $3.50 Khaki Pants	2.45		

Harvest Supplies

Plates	$ .10	30c Jar Tops	.19
Heavy Tumblers	.50	30c Best City Lard	.25
Bowls, in all sizes		$1.50 Set Cups and Saucers	.90
Carolina Bill Coffee	.45	Table Spoons, set	.35
40c Loose Coffee	.25	Tea Spoons, set	.23
$1.00 Large Meat Dish	$ .40	40c Bbbl Ginger Snaps	.29
$1.50 Set Knives and Forks	.75	3 10c Bags or Plugs Tobacco	.25
$2.50 Set Knives and Forks	1.48		

Some More Exceptional Savings

$35.00 Set Harness	$24.00	32x4 Diamond Tires	25.98
$35.00 Set Double Harness	18.00	33x4 Diamond Tires	27.98
32x3 1-2 Diamond Tires	19.25	Fly-Off For Cows.	
31x4 Diamond Tires	25.75	34x4 Diamond Tires	28.98
75c Heavy Brooms	.45	Tubes in all sizes.	
Window Screens	.39	Other good Tires in stock.	

Exceptional Values in Merchandise for Hot Weather Occasions.

Just the Right Kind of Shoes for Summer Time Wear.

Canvas Shoes and Oxfords with white rubber soles and heel—a desirable shoe for street wear for men and women. Price only $2.00 a pair.

450 pair Men's Women's and Children's Tennis Shoes and Oxfords, all sizes from 7 to 11 for children; 11½ to 2 and 2½ to 6 for boys and girls and 6 to 11 for men and women. This entire lot we offer at 25 per cent. below regular price.

GROCERY SPECIALS

Good quality Coffee, 22c lb.; Babbett and Octagon Cleanser, 5c box. Pancake Flour, 10c box. Tea—a good quality at 60c lb.

F. A. HURLOCK,

Phone 166M. CHESTERTOWN, MD.

STILL POND Marble Works!

Marble and Granite of All Kinds.
Fences for Cemetery Lots. Urns, Settees and Corner Posts.
Lettering done in cemeteries and work guaranteed to give satisfaction.
Let us give you an estimate on any work before purchasing elsewhere.
Marble Work Cleaned and Reset.

W. H. KRUSEN, Prop.,

STILL POND, MD.

Transcript $1.50 a year.

HOPE H. BARROLL, Attorney.
ORDER NISI

J. Evan Thomas
versus
Lawrence A. Thomas, et al.
In the Circuit Court for Kent County
In Equity No. 1004

Ordered, this 29th day of June, 1920, by the Circuit Court for Kent County in Equity, that the sale of the real estate mentioned in these proceedings made and reported by Hope H. Barroll, Trustee, under a decree of this Court be Ratified and confirmed, unless cause to the contrary be shown on or before the 6th day of September next;—Provided, a copy of this Order be inserted in some newspaper printed and published in Kent county, once in each of four successive weeks before the 2nd day of August next.

The Report states the amount of Sales to be $150.00.

True Copy:
A. PARKS RASIN, Clerk.
Test:
july3-5t. A. PARKS RASIN, Clerk.

NOTICE TO CREDITORS

Notice is hereby given that the undersigned has obtained from the Orphans Court for Kent County letters Testatmentary on the personal estate of

JOHN THOMAS BRIGHT

late of said county, deceased. All persons having claims against said deceased's estate are hereby warned to exhibit the same, with the proper vouchers thereof, to the undersigned on or before the 19th day of December, 1920, otherwise they may by law be excluded from all benefit of said deceased's personal estate.

All persons indebted to this estate must settle at once.

Given under my hand this 15th day of June, 1920.

ELLSWORTH C. BOWERS,
j19-4t. Executor.

Barroll & Barroll, Attorneys.
RATIFICATION NISI

In The Circuit Court for Kent County in Equity No. 2072.

Carrie D. Price Colescott, et al,
versus
William Arthur Colescott, Jr., et al.

Ordered, this 15th day of June, 1920, by the Circuit Court for Kent County in Equity, that the Auditors Account and Report, stated and reported by S. Scott Beck, Auditor, in the above entitled caues, be Ratified and Confirmed, unless cause to the contrary thereof be shown on or before the 13th day of July next;—Provided, a copy of this Order be inserted in some newspaper printed and published in Kent county, once in each of two successive weeks before the 5th day of July next.

True Copy.
A. PARKS RASIN, Clerk.
Test:
j19-3t. A. PARKS RASIN, Clerk.

THE
Chestertown Junk Dealers

GORDEN & SHAFF

Successors to
Charles A. Raphaelson.

HIGHEST CASH PRICES PAID FOR ALL KINDS OF JUNK

106 KENT ST.,
Chestertown, Maryla
Phone 167.

DR. J. EARLE GILFILLAN
Veterinary Physician and Surgeon

Tolchester Company

Summer Schedule

(Weather Permitting)

SASSAFRAS RIVER LINE
Effective June 19th

Leave Fredericktown Mondays 6.30 a. m.; Betterton 7.45 a. m.; Worton Manor 8.45 a. m.

Tuesdays and Saturdays leave Fredericktown 6.00 p. m.; Betterton 7.00 p. m.

Leave Baltimore for Betterton and Sassafras River landings Tuesdays and Saturdays at 1.00 p. m. Stops at Worton Manor on Tuesdays.

PORT DEPOSIT AND HAVRE DE GRACE LINE
Effective June 20

Tuesdays, Thursdays, Fridays and Saturdays leave Port Deposit 6.30 a. m.; Havre de Grace 7.00 a. m.; Betterton 8.15 a. m.; Worton Manor Thursdays 9.00 a. m.

Wednesdays leave Port Deposit 3.30 p. m.; Havre de Grace 4.00 p. m.; Betterton 5.15 p. m.

Sundays leave Port Deposit 1.00 p. m.; Havre de Grace 12.15 p. m.; Betterton 3.00 p. m.

Leave Baltimore for Betterton, Havre de Grace and Port Deposit—Mondays 1.00 p. m.; Thursdays and Fridays 2.45 p. m.; Wednesdays 9.30 a. m.; Sundays at 8.00 a. m. Stops at Worton Manor Thursdays.

TOLCHESTER SCHEDULE

Beginning June 6 Steamer Louise leaves Baltimore Mondays, Tuesdays and Fridays at 8.45 a. m., 2.00 and 6.40 p. m. Wednesdays, Thursdays, Saturdays and Sundays at 8.45 a. m. and 2.30 p. m.

Leaves Tolchester Monday, Tuesday and Friday at 10.45 a. m., 4.10 and 8.50 p. m.

Wednesday, Thursday, Saturday and Sunday 10.45 a. m. and 7.30 p. m.

For further information apply to agents at different wharves, or
THE TOLCHESTER CO.,
Baltimore, Md.

Freight must be marked right and packed right or it will not be received.

Blackway Bros.

Chestertown, Maryland,
DEALERS IN

SOFT DRINKS

"The Kind That Satisfy."

TRY

Red Seal,

"The Drink That is Right."

STEVENS BROTHERS
Grain, Fruit & Produce Commission Merchants
226 S. Charles St., Cor Camden St.
BALTIMORE, MARYLAND

Grain Salesmen—R. Nelson Stevens, John W. E. Emory.

Fruit & Produce Salesmen—John L. Corson, Thos. Cadell, Richard L. Stonell, Anthony Herbert, C. H. Norris.

Poultry Salesmen—Robt. W. Smoot, W. C. Downs.

Book-keepers—George W. Hayes, Samuel Stahey.

All under personal supervision of R. Nelson Stevens. Over thirty (30) yrs. successful experience, active, up to date. Mixed with young blood; no slackers among us.

References—Merchants & Mechanics First National Bank, Baltimore Trust Company, All Commercial Agencies.

—The Transcript is $1.50 per year, payable in advance.

WE NOW HAVE

The Home Pattern Co.'s Patterns

We feel sure this will interest the readers of the Ladies' Home Journal. Stop in when in town and look over our assortment.

SPECIALS

Mackeral, per lb	20c
Teco Pancake Flour, pkg	12c
Mother's or Quaker Oats, pkg	13c
Booth's Canned Shad, can	20c

Watch this space each week for specials.

R. D. Moore & Co.,

STILL POND, MD.

Phone, Still Pond 10.

J. G. METCALFE — J. B. METCALFE, JR.

METCALFE BROTHERS

WE BUY

YOUR

WHEAT AND CORN

LET US SELL YOU

YOUR

FEEDS AND FLOUR

We carry a good stock of

UNION GRAINS, BRAN, MIDDLINGS, FLOUR

at our Kennedyville warehouse.

We take your Wheat in exchange. Come to see us or call us by phone at

Metcalfe Bros., 209, Chestertown

—or—

Metcalfe Bros., 65-14, Still Pond

THE TREATMENT You Finally Take!

Old DR. THEEL Medical Office, 1719 Spring Garden St., Phila., Pa. — 1865 54 Years 1919

A Famous Treatment for 50 Years in all Chronic and Acute Diseases contracted or inherited. Kidney and Bladder Diseases Nervousness, Neurasthenia, Etc. The most wonderful results in the broken down, especially effective in all kinds of diseases that do not respond to other treatments, no matter what the cause or origin. An original COMBINED METHOD that can be secured no where else. Call or write for book. If YOUR trouble is CURABLE this treatment will DO IT WITHOUT FAIL. IT HAS SAVED THOUSANDS FROM OPERATIONS. Office hours 10 to 3, 6 to 8. Sunday 10 to 1. Get the testimony of the so-called Incurable Cases, it will open your eyes. WRITE

BRICKLAYING AND PLASTERING

I am prepared to do bricklaying and plastering in a first-class and up-to-date manner at all times. Special attention to repair work.

Cement work done also.

ROMIE E. PATRICK,
a2-1 year. Chestertown, Md.

Blackway's Cash Grocery

HAMS
40 CENTS PER LB.
while they last.

SWIFT'S PREMIUM

KRIEL'S

SCHAFER'S

HERMAN BLACKWAY,
CHESTERTOWN, MD.

—The subscription price Transcript $1.50 per year.

©Maryland State Archives msa_sc3326_scm8221-0244