uy a erfeit!

vest in a Player-Piano carefully to the tone quality, expression and durability, for you must live with it a lifetime.

Be sure it will give you lasting pleasure and satisfaction all through the years. You will run no risk of a future regret if you get a

LESTER PLAYER-PIANO

Back of its reliability is the splendid reputation of a third of a century. And yet, with all its admitted superiority of tone and action and finish, it is as easy to own as one of the inferior kinds. We will gladly show you how.

Newman's Music Store

The only Practical and Most Reasonable Price Dealer in the County.

CHESTERTOWN MARBLE AND GRANITE WORKS

J W. KIRBY Prop

Phone 276.

EMBLEMS OF EVERY DESCRIPTION

Cuba Monuments and Tombs

TOLCHESTER COMPANY

SUMMER SCHEDULE
(Daylight Saving Time, which is one hour earlier than standard time)

SASSAFRAS RIVER LINE
Effective June 17

Leave Fredericktown for Baltimore Mondays 7.00 a. m.; Betterton 8.00 a. m.; Worton Manor 8.45 a. m.

Tuesdays and Saturdays leave Fredericktown 6.00 p. m.; Betterton 7.00 p. m.

Leave Baltimore for Betterton and Sassafras River landings Tuesdays and Saturdays at 1.00 p. m. Stops at Worton Manor on Tuesdays.

PORT DEPOSIT AND HAVRE DE GRACE LINE
Effective June 18

Tuesdays, Thursdays, Fridays and Saturdays, steamer will leave Port Deposit at 6.30 a. m., Havre de Grace at 7.00 a. m., Betterton 8.15 a. m.; Worton Manor Thursdays 9.00 a. m.

Wednesdays leave Port Deposit 3.30 p. m.; Havre de Grace 4.00 p. m.; Betterton 5.15 p. m.

Sundays leave Havre de Grace 1.45 p. m.; Port Deposit 2.30 p. m.; Betterton 5.30 p. m.

Leave Baltimore for Betterton, Havre de Grace and Port Deposit—Mondays 1.00 p. m.; Thursdays and Fridays 2.45 p. m.; Wednesdays 9.30 a. m.; Sundays at 9.30 a. m. Stops at Worton Manor Thursdays.

TOLCHESTER SCHEDULE

Beginning June 4 Steamer Louise leaves Baltimore Mondays, Tuesdays and Fridays at 8.45 a. m., 2.00 and 6.40 p. m. Wednesdays, Thursdays, Saturdays and Sundays at 8.45 a. m. and 2.30 p. m.

Leaves Tolchester Monday, Tuesday and Friday at 10.45 a. m., 4.10 and 8.50 p. m.

Wednesday, Thursday, Saturday and Sunday 10.45 a. m. and 7.30 p. m.

For further information apply to agents at different wharves, or

THE TOLCHESTER CO.,
Baltimore, Md.

SPORTS

ITEMS OF INTEREST TO OUR LOVERS OF SPORTS GATHERED HERE AND THERE

Kennedyville continued its winning streak last Saturday by defeating a strong Wilmington team. The visitors had a two-run lead in the ninth inning, when, with two out, and two on, Derringer hit a home run which clinched the game. Kennedyville has a hard batting team and once they get started its hard to stop them.

Chestertown played the second game of the season on Saturday, losing to St. Stephen's Club, 4 to 0. The game was one of the best seen on the local field this season, all the runs scored being in the third inning, when three misplays, coupled with five hits, gave the visitors the game. Blackway was on the mound for Chestertown and pitched a good game. Mr. Webster McIntyre umpired the game in a first-class manner. Chestertown's team was as follows: L. Robinson, c; Blackway, p; Ford, 1b; Love, 2b; Bartley, ss; Perry, 3b; C. Usilton, rf; Wilmer, cf; H. Russell, lf.

Chestertown has two big games on the schedule for July 4—morning and afternoon. A big crowd is looked for these games.

Chestertown does not seem to want summer baseball at all. This was, to our minds, very clearly demonstrated last Saturday afternoon when a $12 "crowd" slid through the gate and took their places in the W. C. grandstand to see one of the best baseball teams from Wilmington play Chestertown the first game of the season on the home grounds. The teams were evenly matched, the game was a good one—the admission was only 25 cents. If Chestertown, or any other town, don't want baseball—they wont patronize it, and that's all there is to it. The local team will not set the baseball world on fire, we have not heard of any of the big league managers clamoring for their services—but they have a well-balanced, clean-cut bunch of home-town boys, who can give a good account of themselves on the diamond at all times and are well worth 25 cents to see in action. Chestertown has always been a baseball town. The history of the town has been closely linked with the baseball game since its very inception. Our teams always drew, with the exception of the team which followed in the wake of our last year's team—which was a natural consequence, as Chestertown had had baseball for four months when it began. We hope Chestertown fans will awake at once and give this team their support. Baseball is good for a town. It makes things interesting during the long summer months. Centreville and Kennedyville fans support their team. Rally to the support of the Chestertown team and keep the town on the baseball map!

Attendance figures in the various towns of the Eastern Shore League are keeping well up and there is a remote possibility that the stock in some of the clubs will pay a dividend.

H. Usilton, Seigenfuse and Wright have been dropped from the Cambridge team, while Johnson, Duffy and Flowers continue in the line-up, with Bill Johnson leading the team in batting.

Benny Leonard and Britton, holders of the lightweight and the welterweight titles respectively, fought it out in New York Monday night, the latter winning on a foul in the thirteen round. The men were evenly matched. Leonard struck Britton while the latter was on one knee in the thirteenth round.

Down in the town of Parksley, Va., at the lower end of the Peninsula, the baseball temperature is running high as that town's team continues to pile up the victories. There is no question about it, they have, at present, the best team in the league at present and unless the others strengthen up considerably Parksley will come in ahead of the others.

A great many big league players went into the big show unheralded. Mathewson entered the main corral almost unknown; Cobb, who was sold for less than $1000, failed to make good at first. Speaker didn't look so promising until his final season in the minors with Little Rock. Hornsby was not regarded as a world beater his first year out. But each scout who saw Sisler play with Michigan sent the word out that another Cobb was on the way. And then Sisler did the expected and surpassed most expectations.

The Leonard-Tendler meeting is again on the books. We, however, expect to see the game played when the principles square off in the ring.

Centreville's team is composed of Whiteley, c; Orrell 1b; Aldridge, 2d; Moore, 3b; Draper, lf; Jump, cf; Lane, Queenstown; Clyde Walls, ss; Perry and Blades, p. This team and Chestertown should play some interesting contests before summer fades into autumn.

An independent baseball league is in the course of formation on the Eastern Shore, according to an exchange. Chestertown, Centreville, Easton and St. Michaels will be asked to join, and to place on the field only home players—that is, all players from the home county. Chestertown is said to be very anxious to enter this league and it is believed that St. Michaels will also be glad to come into the same. Centreville recently was considerably anxious to join with Easton in some manner for the furtherance of baseball and these four towns will be asked to send a representative to Easton to attend a meeting for the purpose of forming an organization for summer baseball. League baseball is the only satisfactory way to play the game. It is what has made baseball. Teams never get anywhere playing independently, but with a league of the calibre above mentioned baseball among these towns could be made successful and interesting.

The Kennedyville baseball team did not appear for the game with Chestertown on Wednesday.

Johnson and Flowers and Duffy are playing good ball for Cambridge and are largely responsible for Cambridge's jump to second place in the Eastern Shore League. As Flowers and Duffy round into form, and with Johnston playing the best game in the League, Cambridge should show better form and give the leading teams of the circuit some good contests.

TWO VALUABLE DWELLINGS IN STILL POND AT PRIVATE SALE.

The dwelling which Mrs. Margaret G. Harris occupied at the time of her death will be sold at private sale. The price of same is $4000.

The other dwelling adjoining the lands of Mrs. Elizabeth Jervis and occupied by Mr. Moore will be sold for $1600.

Terms will be made liberal. The houses can be inspected by any one interested in them applying to any of the heirs near Still Pond, or to

HOPE H. BARROLL, Trustee,
a15-m Chestertown, Maryland.

Stevens Brothers

Grain, Fruit, Poultry & Produce Commission Merchants

226 S. Charles St., cor. Camden St
Baltimore, Md.

Under personal supervision of R Nelson Stevens, over thirty-five years successful experience.

References—Merchants & Mechanics First National Bank. All commercial agencies.

DR. J. EARLE GILFILLAN
Veterinary Physician
and Surgeon
Galena, Md.

Fordson
THE UNIVERSAL TRACTOR

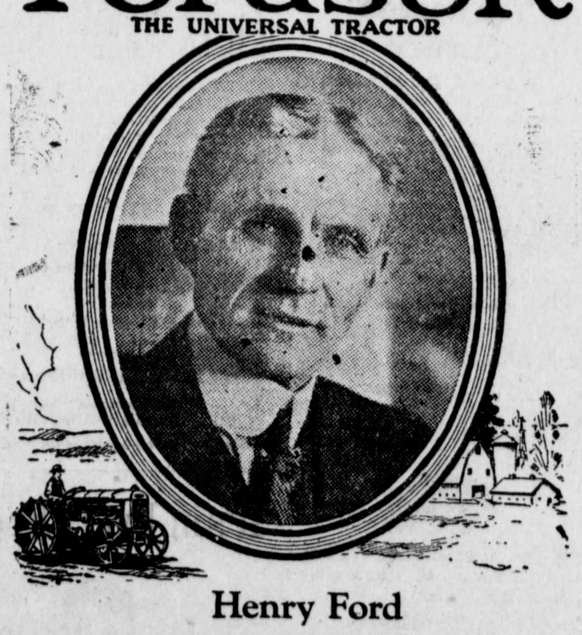

Henry Ford

HENRY FORD was 35 years getting ready for the new price on the Fordson. He started as a farm boy, planning to get rid of the drudgery, long hours and low money return that has always faced the farmer.

He wanted to furnish you with a tractor that would not only do your work better and faster, but at lower costs—and the 170,000 Fordsons now in use have proved that he has accomplished these things.

What you get in the Fordson for $395 f. o. b. Detroit is the greatest farm power unit ever offered.

Let us show you how a Fordson will cut farm costs, increase your bank account and take the drudgery out of farm work. Write, phone or call.

C. A. GOODWIN, Chestertown Md. • THE DAVIS CO., Galena Md.

FORD-FORDSON
Authorized Sales and Service

Stavely & Bowers

Large LUMBER YARD & Hardware Emporium

AT LYNCH'S, MARYLAND

All Grades of LUMBER and MATERIALS

Kept constantly in stock in our big yards.

We have added a full line of PUMPS. John T. Lewis & Bro.'s Paints and Leads

All Kinds HARDWARE

FARM GATES kept on hand.

American Wire Field Fence, 1047, 1041; 6 American Garden Fence, 1948, 2053, 2159. Wire Staples & Barbed Wire, Brace Wir.

All Kinds ROOFING

LIME by the barrel.

CEMENT AND HAIR.

OUR BLACKSMITHING & WHEELWRIGHT SHOPS

are thoroughly equipped to do all kinds of Blacksmithing and Repairing

LET US SUBMIT AN ESTIMATE on building any kind of structure.

Stavely & Bowers,

Summer Schedule

(Effective on and after May 13, 1922)

Between Bay Shore and Rock Hall
Via Eastern Shore Ferry
(Standard Time)
DAILY (except Sunday)

Leave Bay Shore Baltimore	Leave Rock Hall Eastern Shore
9.00 A. M.	7.00 A. M.
2.00 P. M.	12.00 A. M.
6.00 P. M.	4.00 P. M.

SUNDAY

Leave Bay Shore Baltimore	Leave Rock Hall Eastern Shore
7.00 A. M.	7.00 A. M.
9.00 A. M.	2.00 P. M.
4.00 P. M.	4.00 P. M.
6.00 P. M.	6.00 P. M.
8.00 P. M.	8.00 P. M.

ADDITIONAL TRIPS

SATURDAY—Leave Bay Shore 4.00 P. M.

Leave Rock Hall 2.00 P. M. and 6.00 P. M.

MONDAY—Leave Bay Shore 7.00 A. M.

Extra trips when necessary.

Subject to Weather and Tide Conditions, but it takes some weather to stop these boats. The shortest, cheapest, most convenient and picturesque route between Baltimore and the Eastern Shore of Maryland.

You Run Right On And You Run Right Off.

Adults 30c. Children 15c.

Automobiles and Trucks at very low rates. Commutation Rates to Regular Truck Routes.

BALTIMORE AND EASTERN SHORE FERRY LINE, INC.,
14 W. Lexington Street Plaza 6329

The Johns Hopkins University

BALTIMORE, MD.

ENTRANCE EXAMINATIONS
Engineering Scholarships

Entrance examinations, under the auspices of the College Entrance Examination Board, will be held June 19-24, 1922, in the Civil Engineering Building, Homwood, beginning at 9 a. m. each day.

Applications for Scholarships in the School of Engineering, established under provisions of the Laws of Maryland, Chapter 90, 1912, will now be received. If there is more than one applicant for a particular scholarship, competitive examinations will be held September 22, 1922, beginning at 9 a. m.

Each Legislative District of Baltimore City and each County of the State, with the exception of Caroline, Cecil, Queen Anne, Talbot and Worcester, will be entitled to one or more engineering scholarships for the year 1922-1923, in addition to those already assigned. In the five counties mentioned, all available scholarships have been awarded.

Under the provisions of the Act of Assembly, the County and City Scholarships in the School of Engineering ar awarded only to deserving students whose financial circumstances are such that they are unable to obtain an education in Engineering unless free tuition be granted them.

The Scholarships entitle the holders to free tuition, free use of text books, and exemption from all regular fees. One of the scholarships in each County and in each Legislative District of the City carries also the sum of $200. The expense of attendance for those who do not receive scholarships is not greater than at other Maryland institutions.

Scholarships may be awarded to graduates of Loyola College, St. John's College, Washington College, Western Maryland College, University of Maryland (Maryland Agricultural College), Mt. St. Mary's College and Rock Hill College.

Applicants should address The Registrar, The Johns Hopkins University, for blank application forms and for catalogues of information regarding examinations, award of scholarships, and courses of instruction. The next session begins Tuesday, Oct. 3.

HAIL INSURANCE

Write, call or see
JAS. G. BECK,
a22-4t. Phones 55 & 121 Chestertown

The Circle of Honor

The Letters "A&P" with its surrounding Circle Signifies more than a mere guarantee

It is a creed—backed by a set of principles upheld and followed as rigidly as the Supreme Court upholds the Constitution of the U. S.

It is the word of honor of the A. & P. organization—a word that is not broken. And you, who know the A. & P. know that every purchase you make has as its background the A. & P. guarantee and word of honor as to quality.

WITH THE ASSURANCE OF QUALITY GROCERIES, PLUS LOWER PRICES, THE A. & P. STANDS OUT STRIKINGLY GREAT AS A MATCHLESS MARKETING CENTER FOR THE THRIFTY HOUSEWIFE.

6 Rolls "Pacific" Toilet Paper 25c

5 Cakes Babbett's Best Soap 19c

Co d. Dust	6 gm. pkgs. 25c	Fly Paper A	2 double sheets 5c
Palmolive Soap	cake 8c	Chipso	small 9c; larke pkg. 22c
Ammonia	10 oz. bot. 10c	Rinso	pkg. 6c
Jiffy Jell	pkg. 10c	Window Screens (Ext.)	59c

3 Bottles Beechnut Ginger Ale 25c

A. & P. Pork and Beans	sm. can 9c	Gulden's Mustard	jar 14c
Campbell's Pork and Beans	can 10c	Pure Grape Juice	pint bot. 25c
Devilled Ham	1-4 lb. tin 20c	Maraschino Cherries	bot. 18c
Bull Head Catsup	8-oz. bot. 10c	Sultana Jelly	8 oz. jar 12c

A&P Milk Chocolate or Almond Bars 3c eh
(Delicious Pure Candies)

Coffee Contentment from every Angle in our

"Red Circle" Coffee

If you are not one of the hundreds of thousands of "Red Circle" Coffee users, its because you have not given yourself the pleasure of trying it. Tasting is convincing.

You'll recognize it's SUPERIORITY at once. t makes a real, satisfying, golden brown brew of goodness—a treat for the most exacting. And in it's full-bodied strength there's economy in that it makes more cups to the pound. Notwithstanding the rising cost of good coffee, our price is now only

25c

THE GREAT Atlantic & Pacific TEA CO.
THE LARGEST RETAIL GROCERS IN THE WORLD
202 High St. Chestertown, Md. • W. S. Talbot St. St. Michaels, Md.

REWARD

A certain citizen of this vicinity was seen yesterday drinking from a long bottle. A reward is offered for him. If the bottle he was drinking from contained Poth's Extra, he has already been amply rewarded—and we congratulate him on his good judgment.

GRAVES BROS.,
DISTRIBUTORS,
Phone 314 Chestertown, Md.

BABY CHICKS

Rhode Island Reds, Barred Rock, Buff Rocks,
White Wyandotes, White Rocks, White Leghorns,
Brown Leghorns,

PRICE $15.00 PER 100 AFTER APRIL 10TH
PRICE $5.40 PER TRAY, HOLDING 180 EGGS

SEND FOR BOOKLET.

M. H. TRUSLOW & SON
Chestertown, Maryland.

Betterton Plumbing Tin and Machine Shop

Bath rooms put in and remodeled. Tin and sheet metal work. Pipe Fitting. Stoves and ranges repaired. Pumps put in. Tanks and windmills put up. Gas and steam engines repaired. Pipe and Fittings from 1-8 to 2 inch. Stop and waste and supplies for bath rooms kept on hand. Plow shares ground. Lawn mowers sharpened.

WM. T. CLARK,
Phone 75-12 Betterton, Md.

G. E. LERY & SO

ROCK HALL, MD.

LUMBER AND BUILDING MATERIALS OF ALL KINDS!

Proslate and Granitized Roofing—the Best Felt Roofing on the Market for the money.

Bricks, Patent Plaster, Lime and Hair.

Washington State Red Cedar Shingles

The Best Cedar Shingles money will buy. Can put on a roof out of Cedar Shingles as cheap as Sap Cypress, and we think they are as good as a Heart Cypress shingle roof.

Peach Baskets and Asparagus Crates in Season

Up-to date Mills and Power Pile Driver with a hustling crew. Delivery by land or water.

G. E. LEARY & SON
ROCK HALL, MD.

W. M. CULP,

Successor to
Lofland & Culp

Wire Fencing
Poultry Netting
Garden Seed
Rope Traces
Bridles
Collars
Garden Tools

YOU WILL FIND A FULL STOCK OF SEASONABLE GOODS AT

WM. M. CULP,
Chestertown, Md.,
Opp. Court Hous

NOTICE TO CREDITORS

Notice is hereby given that the undersigned has obtained from the Orphans Court for Kent County letters testamentary on the personal estate of

WM. H. WHITELEY,

late of said county, deceased. All persons having claims against said deceased's estate are hereby warned to exhibit the same, with the proper vouchers thereof, to the undersigned on or before the 13th day of November, 1912, otherwise they may by law be excluded from all benefit of said deceased's personal estate.

All persons indebted to this estate must settle at once.

Given under my hand this 9th day of May, 1912.

P. A. M. BROOKS,
m13-4t. Executor.

DON'T LOSE
Your Wheat or Hay by Fire or Lightning
INSURE IT WITH
Jos. N. Wheatley & Co
102 Cross St., Chestertown, Md.
Phones—Residence 135, Office, 23.

©Maryland State Archives msa_sc3326_scm8222-0217