Don't Buy a Counterfeit!

When you invest in a Player-Piano, look carefully to the tone quality, expression and durability, for you must live with it a lifetime.

Be sure it will give you lasting pleasure and satisfaction all through the years. You will run no risk of a future regret if you get a

LESTER PLAYER-PIANO

Back of its reliability is the splendid reputation of a third of a century. And yet, with all its admitted superiority of tone and action and finish, it is as easy to own as one of the inferior kinds. We will gladly show you how.

Newnam's Music Store

The only Practical and Most Reasonable Price Dealer in the County.

CHESTERTOWN MARBLE AND GRANITE WORKS

J W. KIRBY Prop

Phone 276.

EMBLEMS OF EVERY DESCRIPTION

Cuban Monuments and Tombs

TOLCHESTER COMPANY

SUMMER SCHEDULE
(Daylight Saving Time, which is one hour earlier than standard time)

SASSAFRAS RIVER LINE
Effective June 17

Leave Fredericktown for Baltimore Mondays 7.00 a. m.; Betterton 8.00 a. m.; Worton Manor 8.45 a. m.

Tuesdays and Saturdays leave Fredericktown 6.00 p. m.; Betterton 7.00 p. m.

Leave Baltimore for Betterton and Sassafras River landings Tuesdays and Saturdays at 1.00 p. m. Stops at Worton Manor on Tuesdays.

PORT DEPOSIT AND HAVRE DE GRACE LINE
Effective June 18

Tuesdays, Thursdays, Fridays and Saturdays, steamer will leave Port Deposit at 6.30 a. m., Havre de Grace at 7.00 a. m., Betterton 8.15 a. m.; Worton Manor Thursdays 9.00 a. m.

Wednesdays leave Port Deposit 3.30 p. m.; Havre de Grace 4.00 p. m.; Betterton 5.15 p. m.

Sundays leave Havre de Grace 1.45 p. m.; Port Deposit 2.30 p. m.; Betterton 5.30 p. m.

Leave Baltimore for Betterton, Havre de Grace and Port Deposit—Mondays 1.00 p. m.; Thursdays and Fridays 2.45 p. m.; Wednesdays 9.30 a. m.; Sundays at 9.30 a. m. Stops at Worton Manor Thursdays.

TOLCHESTER SCHEDULE

Beginning June 4 Steamer Louise leaves Baltimore Mondays, Tuesdays and Fridays at 8.45 a. m., 2.00 and 6.40 p. m. Wednesdays, Thursdays, Saturdays and Sundays at 8.45 a. m. and 2.30 p. m.

Leaves Tolchester Monday, Tuesday and Friday at 10.45 a. m., 4.10 and 8.50 p. m.

Wednesday, Thursday, Saturday and Sunday 10.45 a. m. and 7.30 p. m.

For further information apply to agents at different wharves, or

THE TOLCHESTER CO.,
Baltimore, Md.

The Good Samaritan Passes By

MICKIE, THE PRINTER'S DEVIL

By Charles Sughroe
© Western Newspaper Union

STAM'S DRUG STORE

THE PRESCRIPTION STORE.

We have on hand a fresh supply of

LANDRETH'S GARDEN AND FLOWER SEED

Landreth Seed Co. have been in business 138 years.

Buy Landreth's Seeds and have a successful garden.

THE STAM DRUG CO

NOTICE TO CREDITORS

Notice is hereby given that the undersigned has obtained from the Orphans Court for Kent County letters of administration on the personal estate of

JAMES W. POORE,

late of said county, deceased. All persons having claims against said deceased's estate are hereby warned to exhibit the same, with the proper vouchers thereof, to the undersigned on or before the first day of January, 1923, otherwise they may by law be excluded from all benefit of said deceased's personal estate.

All persons indebted to this estate must settle at once.

Given under my hand this 27th day of June, 1922.

WM. T. JONES,
Administrator.

july 1-4t.

ANNOUNCEMENT TO THE PUBLIC

Mr. John Wethered Barroll, Counsellor-at-Law, announces that he has opened his office in the frame law office on Court Street, adjoining the Lyceum Theatre. All kinds of legal business will receive his prompt and close attention. When not in the office, a message can be left with his father, Hope H. Barroll, Esq., whose assistance is always at his command.

Phone No. 182. o8-tf

Subscription to The Transcript $1.50 per year.

"111" cigarettes

They are GOOD!

10¢

Buy this Cigarette and Save Money

Ordinance No. 34

Passed April 12th, 1922

Be it enacted and ordained that no person or persons except those holding a franchise from the Commissioners of Chestertown, shall erect over, above or across any public street or alley within the limits of Chestertown any wires, under a penalty not exceeding Five Dollars ($5.00) and costs of prosecution, said fine and costs to be collected as provided by law. By order

COMMISSIONERS OF CHESTERTOWN

TWO VALUABLE DWELLINGS IN STILL POND AT PRIVATE SALE.

The dwelling which Mrs. Margaret G. Harris occupied at the time of her death will be sold at private sale. The price of same is $4000.

The other dwelling adjoining the lands of Mrs. Elizabeth Jervis and occupied by Mr. Moore will be sold for $1600.

Terms will be made liberal. The houses can be inspected by any one interested in them applying to any of the heirs near Still Pond, or to

HOPE H. BARROLL, Trustee,
a15-m Chestertown, Maryland.

Stavely & Bowers

Large LUMBER YARD & Hardware Emporium

AT LYNCH'S, MARYLAND

All Grades of LUMBER and MATERIALS

Kept constantly in stock in our big yards.

We have added a full line of PUMPS, John T. Lewis & Bro.'s Paints and Leads

All Kinds HARDWARE

FARM GATES kept on hand.

American Wire Field Fence, 1047, 1041; 6
American Garden Fence, 1045, 1051, 2,356
Wire Staples & Barbed Wire, Brace Wire.

All Kinds ROOFING

LIME by the barrel.
CEMENT AND HAIR.

OUR BLACKSMITHING & WHEELWRIGHT SHOPS

are thoroughly equipped to do all kinds of Blacksmithing and Repairing.

LET US SUBMIT AN ESTIMATE on building any kind of structure.

Stavely & Bowers,

Summer Schedule

(Effective on and after May 13, 1922)

Between Bay Shore and Rock Hall
Via Eastern Shore Ferry
(Standard Time)
DAILY (except Sunday)

Leave Bay Shore Baltimore	Leave Rock Hall Eastern Shore
9.00 A. M.	7.00 A. M.
2.00 P. M.	12.00 A. M.
6.00 P. M.	4.00 P. M.

SUNDAY

Leave Bay Shore Baltimore	Leave Rock Hall Eastern Shore
7.00 A. M.	7.00 A. M.
9.00 A. M.	2.00 P. M.
4.00 P. M.	4.00 P. M.
6.00 P. M.	6.00 P. M.
8.00 P. M.	8.00 P. M.

ADDITIONAL TRIPS

SATURDAY—Leave Bay Shore 4.00 P. M.

Leave Rock Hall 2.00 P. M. and 6.00 P. M.

MONDAY—Leave Bay Shore 7.00 A. M.

Extra trips when necessary.

Subject to Weather and Tide Conditions, but it takes some weather to stop these boats. The shortest, cheapest, most convenient and picturesque route between Baltimore and the Eastern Shore of Maryland.

You Run Right On And You Run Right Off.

Adults 30c. Children 15c.

Automobiles and Trucks at very low rates. Commutation Rates to Regular Truck Routes.

BALTIMORE AND EASTERN SHORE FERRY LINE, INC.,
14 W. Lexington Street Plaza 6329

The Johns Hopkins University

BALTIMORE, MD.

ENTRANCE EXAMINATIONS

Engineering Scholarships

Entrance examinations, under the auspices of the College Entrance Examination Board, will be held June 19-24, 1922, in the Civil Engineering Building, Homwood, beginning at 9 a. m. each day.

Applications for Scholarships in the School of Engineering, established under provisions of the Laws of Maryland, Chapter 90, 1912, will now be received. If there is more than one applicant for a particular scholarship, competitive examinations will be held September 22, 1922, beginning at 9 a. m.

Each Legislative District of Baltimore City and each County of the State, with the exception of Caroline, Cecil, Queen Anne, Talbot and Worcester, will be entitled to one or more engineering scholarships for the year 1922-1923, in addition to those already assigned. In the five counties mentioned, all available scholarships have been awarded.

Under the provisions of the Act of Assembly, the County and City Scholarships in the School of Engineering ar awarded only to deserving students whose financial circumstances are such that they are unable to obtain an education in Engineering unless free tuition be granted them.

The Scholarships entitle the holders to free tuition, free use of text books, and exemption from all regular fees. One of the scholarships in each County and in each Legislative District of the City carries also the sum of $200. The expense of attendance for those who do not receive scholarships is not greater than at other Maryland institutions.

Scholarships may be awarded to graduates of Loyola College, St. John's College, Washington College, Western Maryland College, University of Maryland (Maryland Agricultural College), Mt. St. Mary's College and Rock Hill College.

Applicants should address The Registrar, The Johns Hopkins University, for blank application forms and for catalogues of information regarding examinations, award of scholarships, and courses of instruction. The next session begins Tuesday, Oct. 3.

HAIL INSURANCE

Write, call or see

JAS. G. BECK,
a22-4t. Phones 55 & 121 Chestertown

Drastic Price Cuts

On Seasonable Groceries and Household Necessities

Combining quality goods with Lower prices that present unmatchable econmies

Another practical extra value-giving demonstration that strikingly accentuates the A&P supreme position as Low-Price leaders of U. S. A.

Kellogg's Corn Flakes, pkg., 6½c

GOLD DUST, large pkg., 22c

Post (New) Toasties Pkg 6½c

SUPERIOR CORN FLAKES.

It s a matter of self-congratulation on the part of the A&P that it has been able to maintain for the past months, in the face of a steadily advancing Coffee Market, its 25c a lb. price on

"RED CIRCLE" COFFEE

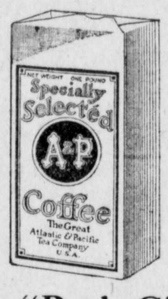

Our first thought is to maintain our present unmatched high quality, but to do this we have been compelled to make a slight advance in the price—but what is a couple of cents to the great big host of satisfied "Red Circle" Coffee patrons, when they know they can still secure at the A&P stores this sterlig quality coffee—the best value in the city.

"Red Circle" Coffee lb. 27c.

Still the Lowest Price in Town.

THE GREAT Atlantic & Pacific TEA CO.

THE LARGEST RETAIL GROCERS IN THE WORLD

202 High Street, Chestertown, Md.
East Side of Main Street, Rock Hall, Md.

REWARD

A certain citizen of this vicinity was seen yesterday drinking from a long bottle. A reward is offered for him. If the bottle he was drinking from contained Poth's Extra, he has already been amply rewarded—and we congratulate him on his good judgment.

GRAVES BROS.,
DISTRIBUTORS,
Phone 314 Chestertown, Md.

BABY CHICKS

Rhode Island Reds, Barred Rock, Buff Rocks,
White Wyandotes, White Rocks, White Leghorns,
Brown Leghorns,

PRICE $15.00 PER 100 AFTER APRIL 10TH

PRICE $5.40 PER TRAY, HOLDING 180 EGGS

SEND FOR BOOKLET.

M. H. TRUSLOW & SON
Chestertown, Maryland.

Betterton Plumbing Tin and Machine Shop

Bath rooms put in and remodeled. Tin and sheet metal work. Pipe Fitting. Stoves and ranges repaired. Pumps put in. Tanks and windmills put up. Gas and steam engines repaired. Pipe and Fittings from 1-8 to 2 inch. Stop and waste and supplies for bath rooms kept on hand. Plow shares ground. Lawn mowers sharpened.

WM. T. CLARK,
Phone 75-12 Betterton, Md.

G. E. LERY & SO
ROCK HALL, MD.

LUMBER AND BUILDING MATERIALS OF ALL KINDS!

Proslate and Granitized Roofing—the Best Felt Roofing on the market for the money.
Bricks, Patent Plaster, Lime and Hair.

Washington State Red Cedar Shingles

The Best Cedar Shingles money will buy. Can put on a roof out of Cedar Shingles as cheap as Sap Cypress, and we think they are as good as a Heart Cypress shingle roof.

Peach Baskets and Asparagus Crates in Season

Up-to date Mills and Power Pile Driver with a hustling crew. Delivery by land or water.

G. E. LEARY & SON
ROCK HALL, MD.

W. M. CULP,
Successor to
Lofland & Culp

Wire Fencing
Poultry Netting
Garden Seed
Rope Traces
Bridles
Collars
Garden Tools

YOU WILL FIND A FULL STOCK OF SEASONABLE GOODS AT

WM. M. CULP,
Chestertown, Md.,
Opp. Court Hous

NOTICE TO CREDITORS

Notice is hereby given that the undersigned has obtained from the Orphans Court for Kent County letters testamentary on the personal estate of

WM. H. WHITELEY,

late of said county, deceased. All persons having claims against said deceased's estate are hereby warned to exhibit the same, with the proper vouchers thereof, to the undersigned on or before the 13th day of November, 1912, otherwise they may by law be excluded from all benefit of said deceased's personal estate.

All persons indebted to this estate must settle at once.

Given under my hand this 9th day of May, 1912.

P. A. M. BROOKS,
m13-4t. Executor.

DON'T LOSE

Your Wheat or Hay by Fire or Lightning

INSURE IT WITH

Jos. N. Wheatley & Co

102 Cross St., Chestertown, Md.

Phones—Residence 136, Office, 39.

©Maryland State Archives msa_sc3326_scm8222-0233