THE TRANSCRIPT

Entered at the Postoffice at Chestertown, Md., as Second Class Matter.

Foreign Advertising Representative
THE AMERICAN PRESS ASSOCIATION

CONSIDERING the fact that the nomination for a Congressman from this district is less than a month off, the fight is certainly by no means a warm one. The three candidates, Hon. T. Alan Goldsborough, Mr. Albert Sisk and Mr. Jackson are still in the race for the nomination. Mr. Sisk has an advertisement in this issue setting forth his campaign issues.

ON Wednesday the farmers of the county will hold their annual picnic on the Washington College grounds. These picnics are usually well attended by our farmers and the speeches delivered by the agricultural experts are always interesting and instructive. Mr. H. B. Derrick, our efficient farm demonstrator, is promoting this affair and we have no doubt that it will prove as successful as those of former years.

THERE have been marked developments in the Senatorial situation in the state during the past week. Mr. William Cabell Bruce, whose announcement for the Democratic nomination was mentioned in our issue of last week, has been endorsed by Messrs. Mahon and Kelly, the leaders of the Baltimore City Democratic organization, by Messrs. John Walter Smith and John M. Dennis, leaders of the state organization. Others who have declared for Mr. Bruce are State Comptroller W. S. Gordy, Mr. Carville Benson, of Baltimore County, and Mr. Harvey Cooper, of Caroline County, and the Baltimore Sun. Mr. Bruce will undoubtedly make a strong fight for the nomination. Mr. Bruce has made no statement as to his platform, other than that he is in favor of the modification of the Volstead Act, allowing the sale of light wines and beer.

Mr. David J. Lewis and Mr. William I. Norris are both making the campaigns for the nomination.

Senator France has received the endorsement of Republican Organization leaders in Baltimore City and in some counties of the state for the Rpublican nomination. Mr. John W. Garrett, the other candidate, has also been endorsed by prominent Republicans.

SPORTS

Continued from page 8

Looked at from every angle, Clyde Walls is the best ball player on the Shore, in our opinion. Walls is a most timely batter, a good third baseman or fielder and can go in and catch the best game imaginable. Walls has recently been playing third base for Centreville and doing it well. In top notch practice we doubt if there is a better player in the Eastern Shore League.

Sudlersville defeatd a patched-up Chestertown team Wednesday, 7 to 0.

Pitcher Douglas has been dropped from the New York National League team because of an alleged plot to drop games. In dealing this way with offenders who are aiming at the heart of the game, Judge Landis is adopting the only means of keeping clean a sport which has withstood the criticism and challenged the honesty of its many admirers for five decades or more.

Horseshoe pitchers of the nation will meet to reorganize the sport on a national basis at their tournament to be held at Des Moines, in connection with the Iowa State Fair, Aug. 23 to Sept. 1. With 1,000,000 players it remains to establish a central body to control the game.

The baseball schedule for next week is as follows:

Tuesday, Aug. 22—Centreville at Chestertown; Easton at Oxford.

Thursday, Aug. 24—Oxford at Chestertown; Easton at Centreville.

Saturday, Aug. 26—Chestertown at Easton; Centreville at Oxford.

Mr. Spencer Peterson is the real horseshoe champion. In a three-cornered game Wednesday evening, Mr. Peterson threw 38 ringers in six 25-point games.

There is the usual pre-season talk in Chestertown regarding the football prospects at Washington College this fall. While there is some rumors of exceptionally good talent being imported here (and by the way, the same rumor was current last year), we expect Coach Kibler will have the same difficulty he has been experiencing since the war, of constructing a well-organized and highly-efficient aggregation from rather poor material. It matters little how hard a coach tries to build a football machine, if he has not the men to do it with, its mighty hard sledding.

Centreville will play Chestertown on Washington Field next Tuesday afternoon. This will be the last appearance of the Centreville team here during the league season.

Chestertown made four runs in the ninth inning in the game with Easton here Thursday afternoon and snatched a victory from what looked to be almost certain defeat. In this inning the Chestertown sluggers connected for five straight hits. Chestertown scored twice in the first inning and held the lead for several innings, but Easton continued to make runs and when the final period came around they held a lead of 7 to 4. The final score was 8 to 7. Easton, because of a mishap, kept a fair crowd waiting until nearly five o'clock before the contest was started.

Chestertown continues to hold a safe lead in the Tri-County League race. The clubs now stand as follows:

	W.	L.
Chestertown	9	3
Centreville	6	5
Easton	5	7
Oxford	4	7

—The bridge spanning Chester river at Crumpton is being replaced by a new bridge and all traffic will be suspended until the new bridge is completed. This will be a greatly-needed improvement.

Mortgagee's Sale
—OF—
Valuable Mill Property
IN KENT COUNTY, MARYLAND.

The undersigned, S. Scott Beck, as attorney named in mortgage, and under and by virtue of the power vested in him in said mortgage, given by Andrew C. Frost and Catherine Frost, his wife, to Edwin H. Trinks, dated June 29, 1921, and recorded among the Land Records for Kent County aforesaid in Liber A. P. R., No. 8, Folio, 275, etc., will offer at public sale in front of the Court House Door, in Chestertown, Maryland, on

Wednesday, Sept. 13, 1922
at 11 o'clock a. m.,

All That Mill, Mill Site and Land

covered by water, water right and including buildings, machinery, privileges and appurtenances thereto annexed. The land and premises of said Mill and Mill Site contain

39 ACRES,
3 Roods and 25½ Perches of Land, more or less,

and is known as "Plummer's Mill," and is more particularly described in the aforesaid mortgage. This property is located at Mill Point, at the head of Still Pond Creek, in the Third Election District of Kent County, Md., and is about 4 miles from Betterton.

This Mill is a combination Flour and Corn Mill, has a nice stand and good water power and an excellent opportunity is offered for a profitable investment.

TERMS OF SALE are one-third of purchase money cash on day of sale and the balance in two equal installments, payable in six and twelve months from day of sale, with interest on deferred payments, or all cash at option of purchaser. Possession will be given on day of sale and the purchaser will be required to pay the state and county taxes levied for the year 1922. Title papers, including revenue stamps, at cost of purchaser.

S. SCOTT BECK,
Attorney Named in Mortgage.
John T. Jester, Auct.

PUBLIC SALE
—OF—
Personalty

The undersigned, intending to discontinue farming, will sell without reserve on his farm where he now resides near Fairlee, Kent County, Maryland, on

Tuesday, Aug. 29th, 1922,

beginning at 10.30 o'clock a. m., the following described personal property:

16 Horses, Mules, Colts,

including 12 Head of Horses, all good workers and some good drivers; 1 pair Good Mules, 1 Odd Mule and a two-year old colt.

19 Head Cows & Heifers

including 15 Good Milch Cows.

FARMING IMPLEMENTS

4 Good Farm Wagons, 1 Spring Wagon, 1 Dearborn, 2 Sleighs, 2 Deering Reapers, all in good order, 1 Iron Age Potato Planter, 1 Hoover Digger, 1 Potato Culler, 1 Potato Sprayer, 1 Roller, 4 Sulky Cultivators, 4 Hand Cultivators, 1 Clod Crusher, 1 Single Disc Harrow, 1 Double Disc Harrow, 1 Hay Rake, 1 Mower, 1 Deering Mower, 1 Schauber Corn Cutter, 1 Asparagus Plow, 2 Oliver Riding Plows, 3 98 Oliver Plows, 1 2-horse and 1 1-horse Plows, 2 Manure Spreaders, 1 Spring Tooth Harrow, 1 Double A Harrow, 4 Potato Riggings, 4 Sets Springs, 1 Bickford and Hoffman Disc Drill, 1 John Deere Corn Planter, 1 Weeder, 1 Hay Tedder, 1 Land Smoother, 1 Grind Stone, 1 Dearborn Pole; 1 Carriage Pole; 1 2-hole Corn Sheller, 1 Grain Fan, 1 Set Fairbanks Scales, 1 Set Barn Trucks, 1 Vice, 4 Corn Sleds, 1 4-horse Tree complete, 1 5-horse Tree complete, 1 6-horse Tree plain, 2 4-horse Trees plain, 7 3-horse Trees plain, 5 2-horse Trees plain, 2 Spike Tooth Harrows, 1 Go-Devil Corn Cover, 4 Sets Wagon Harness, 15 Sets Plow Harness, 16 Collars and Bridles, 1 Milk Box, 25 Tons Mixed Hay, Lot of Forks, Hoes, Shovels and Spades, 1 60-gal. Coal Oil Tank, 2 1-2 Bushels, 2 Garden Rakes, 2 Kitchen Tables, 5 Milk Cans, Lot Meat Barrels, 1 De La Val Separtor, 2 Lard Presses, 1 Butter Worker, 1 Butter Press, Table and Scales, 1 Washing Machine, 4 Butter Tubs, 2 Asparagus Bunchers, 2 Wheelbarrow Grass Seeders, 2 Coal Stoves, 2 Latrobe Stoves.

HOUSEHOLD FURNITURE . .

1 Dining Room Table, 1 Hall Rack, 1 Couch, 1 Book Case, 2 Small Tables, Lot Chairs and other Houeshold Goods, 1 Desk, Lot Window Curtains, Kitchen Dishes, Knives and Forks, 2 Lard Pots, 1 Biscuit Block, 1 Kitchen Cupboard, 2 Feather Beds and various other things too numerous to mention.

TERMS OF SALE—All sums of $10 and under CASH on day of sale; over that amount a credit of 12 months will be given on note with approved security with interest added from day or sale. No property to be removed until terms of sale are complied with.

JOHN P. NICHOLSON, Owner.
S. SCOTT BECK, Atty.
H. STOCKTON STARTT, Auct.

The Ladies Aid of St. James Church will serve lunch on the lawn.

WANTED

Two energetic salesmen that can produce results, by a well-known firm handling Ford cars, trucks and tractors. Commission or salary. Apply to X, Care Transcript,
july29-tf. Chestertown, Md.

NOTICE OF TEACHERS EXAMINATION

The next examination of applicants for a SECOND and THIRD GRADE teachers certificate will be held on Tuesday and Wednesday, August 15 and 16, 1922, following the same schedule as in May. By order
STATE BOARD OF EDUCATION
jy8-tf

(POLITICAL ADVERTISEMENT)

VOTE IN THE PRIMARIES FOR
ALBERT W. SISK

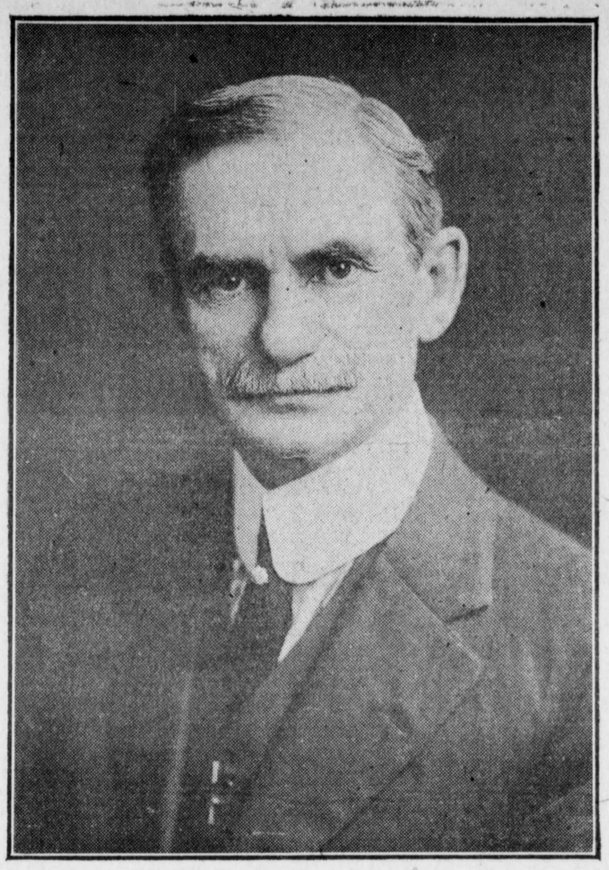

For Repeal of the Volstead Law. Modification of the Eighteenth Amendment

STANDS FOR GOVERNMENT CONTROL OF ALCOHOLIC LIQUORS

SOME REASONS WHY

FIRST.—He favors the repeal of the Volstead Law and such a modification of the 18th Amendment as would make impossible the return of the Saloon, and place control of all alcoholic liquors in the hands of the Government; the Government to control its manufacture and guarantee its purity, also to distribute it with such safeguards and penalties that will insure its being done with due regard for the morals of the people. Today as all informed people know, it is being made and sold without any regard whatever for the morals of young or old.

He believes this plan will drive the travelling saloon and all other private interests out of the liquor business, and is thoroughly convinced this to be the ultimate and only solution of the liquor problem which faces the country today.

He further believes the adoption of this plan would make unnecessary the existence of the Anti-Saloon League.

Look for next week's issue for some startling facts and statistics.

SECOND.—Col. Sisk is not permitting the above issue to cloud other questions of the day.

He believes our government has grown too paternal which has a tendency to destroy individual initiative which is so necessary to the upbuilding and success of any career.

Too much government is more harmful than too little.

Bureaus without number have been established in the last few years, the heads of which are authorized to make rules and regulations which are, in effect, laws that enter into every intimate relation of social and business life. He believes that Congress is the proper law-making body under our constitution and that these Bureaus should be abandoned or deprived of legislative authority. Too much government is one of the immediate causes of high taxes. There is a great need of reducing both, especially our taxes.

THIRD.—He was born and educated on the Eastern Shore. His life has been spent here and his interests are its interests. His success in farming, fruit growing, and the distribution of canned products, has placed him in direct touch with the principal interests of the people of this section.

The Evening Sun of June 12 said: "Mr. Sisk is the type of man of which more are needed in Congress today." An editorial in the same issue declared, "He is seeking political office with no thought of personal gain, and that he is in no way allied with the liquor interests."

FOURTH.—The fact that Col. Sisk has not been dictated to in his campaign utterances is a pledge that his hands are not tied, and that his statements are the result of honest and independent thinking.

He believes we can never better man's condition by forbidding him to do things because he might over do them. To become men, strong in purpose and character, we must have freedom. To grow, we must work out our own salvation, learn by experience and suffer the consequences.

Farmers—Are you behind in your plowing? Do you need plowing done? Arrangements can be made to have it done with the Fordson Outfit. See C.A. Goodwin, Chestertown, Md. a19-3t.

Farmers Attention—We can accommodate a few more farmers for threshing. We supply all fuel and two men for feeding at 8c per bushel. Apply at once to C.A.Goodwin, Chestertn. a12-2t

Clearance Sale—Good used Ford Cars, Runabouts, Tourings, Light Delivery. Also an excellent used Fordson Tractor, in good shape for fall plowing, etc. See C. A. Goodwin, Chestertown.

NOTICE TO CREDITORS

Notice is hereby given that the undersigned has obtained from the Orphans' Court for Kent County letters testamentary on the personal estate of
JAMES S. TAYLOR,
late of said county, deceased. All persons having claims against said deceased's estate are hereby warned to exhibit the same, with the proper vouchers thereof, to the undersigned on or before the 19th day of February, 1923, otherwise they may by law be excluded from all benefit of said deceased's personal estate.

All persons indebted to this estate must settle at once.

Given under my hand this 14th day of August, 1922.
a19-4t. GEO. W. FRENCH.

EXAMINATIONS FOR SCHOLARSHIPS.

A competitive examination for one scholarship at each of the following schools will be held at the Chestertown Elementary School Building on Tuesday, August 22, 1922, beginning at 9.00 a. m.

1.—Western Maryland College, Westminster, Md., open to girls only, and includes free tuition and board.

2.—Charlotte Hall Academy, Charlotte Hall, Md., open to boys only, and includes free tuition and board.

3.—Blue Ridge College, New Windsor, Md., open to boys or girls, and includes free tuition only.

4.—Maryland Institute, Baltimore, Md., open to boys or girls, and includes free tuition only.

Those desiring to take the examinations should so advise the Board of Education as early as possible.

BOARD OF EDUCATION OF KENT COUNTY,
Louis C. Robinson, Supt.

J. S. KREEGER
Jeweler and Optometrist
Chestertown, Maryland
Phone. 53J

Clearance Sale—Good used Ford Cars, Runabouts, Tourings, Light Delivery. Also an excellent used Fordson Tractor, in good shape for fall plowing etc. See C. A. Goodwin, Chestertown.

Clearance Sale—Good used Ford Cars, Runabouts, Tourings, Light Delivery. Also an excellent used Fordson Tractor, in good shape for fall plowing etc. See C. A. Goodwin, Chestertown.

Caldwell's Bazaar
GALENA, MD.

I will sell at my stables in Galena on

Wednesday, August 23, 1922,

rain or shine, beginning at 12 m. sharp

25 to 30 HEAD OF GOOD SERVICEABLE HORSES AND MULES

Some of these horses are as good as can be found anywhere, others not worth $1, but will tell you best I can just what to buy if you need work or driving horses. Make special mention of two good blocky mares, well-mated and a real good team. Nearly all these horses are here on commission.

1 Spotted Pony, quiet for children

25 TO 30 HEAD OF CATTLE

Have 10 good springers that will be in profit in September, just when you will need cows. These cows are Guernsey and Holstein, the kind you want. Several good fresh cows, heifers and stock bulls. You can get suited if you come to this sale. Didn't have many cattle at my last sale, but sold every one I offered.

200 PIGS, SHOTES AND HOGS

Will have a good lot of them this time. I sold every pig and shote at my last sale and prices fair. Expect more at this sale. 3 Registered Berkshire Boar Shotes, 60 lbs. each. Lot of poultry, harness, carriages, blankets, in fact, will sell anything you bring here on commission. 1 good 2d hand Ford car.

1 11-spout Ontario Drill, good condition; 1 John Deere Riding Plow, 1 2-section spring-tooth Harrow and 1 Hay tedder.

TERMS CASH. S. G. CALDWELL

Next sale, Wednesday, Sept. 6. My sales will always be on Wednesday.

ROCK HALL'S
Picture Parlor
ROCK HALL

Saturday, August 19—Claire Adams and Carl Grantvoort in "When Romance Rides." One of the best in movies, adapted from the story, "Wildfire," by Zane Grey; also "Stanley in Africa."

Wednesday, August 23—"Handcuffs or Kisses," by a good player; also comedy and news.

Saturday, August 26—Hoot Gibson, the famous Western player, in "Heading West."

Also tenth chapter of Stanley in Africa.

Pictures at 8 p. m.

PUBLIC SALE
—OF—
Personalty

The undersigned as administrator of the late Charles E. Faulkner, will sell on the Baker farm, near Black's Station, on

Tuesday, August 22,
Beginning at 10.30 a. m.,

16 Head of Horses

Some good drivers and all good workers.

15 Milch Cows,

3 Yearling Heifers, 1 Calf, 3 months old, 1 Bull.

31 Hogs and Shoats,

17 Suckling Pigs.

FARMING IMPLEMENTS.

Four Farm Wagons, Dearborn, Roller, Double Disc, Tomato Rigging and Springs, Single Disc, 3-wing Spring-Tooth Harrow, Sleigh, Acme Harrow, Harrows, 2 and 4-horse Trees, Buggy, Oliver and John Deere Plows, Schauber Corn Cutter, Corn King Manure Spreader, Deering Mower, Case Corn Planter, John Deere, Double Riding Plow, Fan, Double Disc Plow, 4 Sulky Cultivators, Hay Rake, Feed Grinder, Hand Cultivators, 2 Deering Binders, Drill, Clover Seeder, 50 lbs. Binder Twine, 2 Hay Riggings, Carriage, White Wash Sprayer, Harness, Saws, Chest of Tools, Shovels, Forks, Tool House, Milk Cans, and a lot of other things too numerous to mention.

FORD CAR, 1917 model.
7 Tons of Clover and Alfalfa Hay.

TERMS—All sums of $10 and under, cash; over that amount credit of 12 months will be allowed on note with approved security.

J. HARRY JARVIS, Adm'r.

B. R. FELLOWS,
Embalmer and Funeral Director
Successor To
W. H. KRUSEN
Upholstering and Repairing. Open Day and Night.
j1-1yr. Phone 3 Still Pond, Md.

JULIAN T. POWER
In office at Chestertown every Monday, Wednesday and Saturday; other days by appointment.
OPTOMETRIST,
Phone 166R Chestertown, Md.

(Political Advertisement)

REPUBLICANS OF MARYLAND

Your Duty To Your Party Is To SEND

John W. Garrett
to the
United States Senate!

Senator France, on March 2, 1922, on the floor of the United States Senate, repudiated the Republican Party.

Here is the Actual Proof!

This is a photographic reproduction of a section of Page 3616 of the Congressional Record of March 2, 1922. Read where Senator France turned his back on the Republican Party:

side [illegible] will [illegible] steadfastly and determinedly for these principles which my party seems to be now repudiating you will meet with your reward at the hands of the American people, and I hope to God that you do [illegible] a part [illegible] when [illegible]

Mr. Garrett insists that the Republican Party has NOT departed from its high principles; nor has it become apostate, as Mr. France charged on the floor of the Senate on March 20, 1920.

VOTE FOR
John W. Garrett

And send to the Senate a true Republican, one who will adhere to the principles for which the Republican Party stands.

Published by Authority of Thomas Dawson, Political Agent.

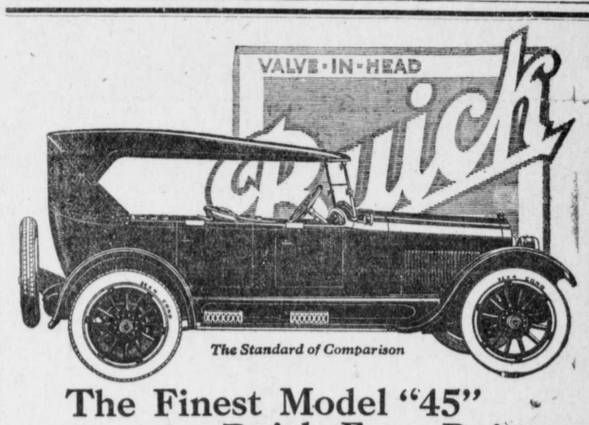

The Standard of Comparison

The Finest Model "45" Buick Ever Built

The 1923 Buick "45" has taken the country by storm. Always a favorite, this model reaches the highest pinnacle of value ever attained.

Stand off and note the snappy lines, the higher hood, the full crown fenders, sturdy artillery wheels, drum-type head and cowl lamps, the low khaki-lined top. Then *sit* in the car. Here is comfort equalled only in the costliest automobiles.

The upholstery and trimmings are of the finest quality, the instrument board is equipped with richly finished instruments, the control lever is at finger's end, the cowl ventilator control and windshield wiper are within easy reach.

Test the new rear cantilever springs—you will be amazed at the difference in riding comfort. Lock the handy transmission control and know that this feature, with others, gives Buick a low rating by insurance underwriters. Even the famous Buick Valve-in-Head motor shows important changes—higher cylinder block, larger connecting rods and pistons, larger crankshaft, with pressure feed to main bearings.

The Buick Line for 1923 comprises fourteen models:

Fours—2 Pass. Roadster, $865; 5 Pass. Touring, $885; 3 Pass. Coupe, $1175; 5 Pass. Sedan, $1395; 5 Pass. Touring Sedan, $1325; Sixes—2 Pass. Roadster, $1175; 5 Pass. Touring, $1195; 5 Pass. Touring Sedan, $1935; 5 Pass. Sedan, $1985; 4 Pass. Coupe, $1895; 7 Pass. Touring, $1435; 7 Pass. Sedan, $2195; Sport Roadster, $1625; Sport Touring, $1675.

Prices f. o. b. Flint

D-3-NP

When better automobiles are built, Buick will build them

The Noland-Bennett-Russell Motor Co.
CHESTERTOWN, MD.

ROSE BUD FLOUR
ALWAYS GOOD ASK YOUR DEALER

TURKEYS
WE HAVE THE FEED THAT MAKES THEM GROW

CHICK FEED CHICK GROWING MASH LAYING MASH
ROLLED OATS BEEF SCRAP
TANKAGE DAIRY FEEDS BRAN
MIDDLINGS CRACKED CORN MEAL

BROOKS' MILL
Phone 81-J. CHESTERTOWN, MD

©Maryland State Archives msa_sc3326_scm8222-0280