The Chestertown Transcript.

VOL. LXVI---NO. 25 | CHESTERTOWN, MARYLAND, SATURDAY, SEPTEMBER 2, 1922 | $1.50 PER ANNUM

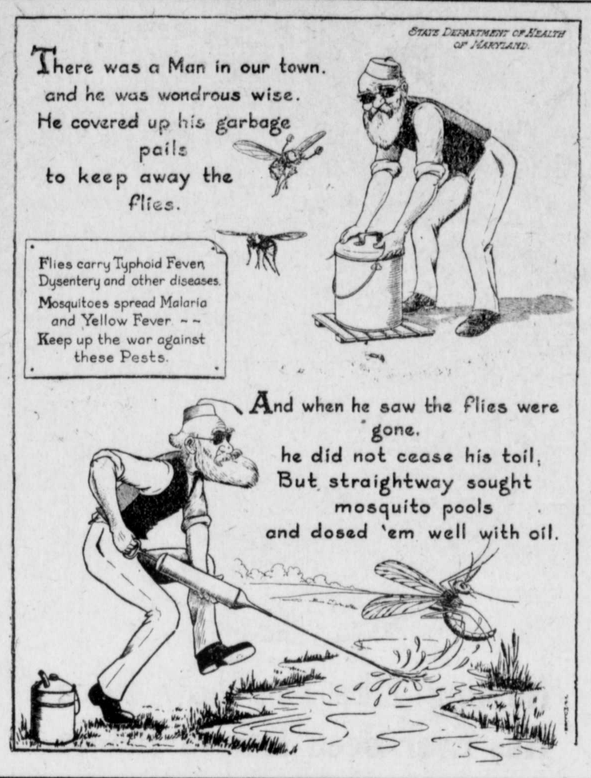

If You Want to Earn--Learn

Earning comes from LEARNING. The man with little knowledge is the man with little pay. He has too many competitors. The man with thorough training puts value into his work, and by putting it into it he gets big rewards out of it, and moves swiftly in the realm of opportunities.

We specialize in SHORTHAND, SECRETARIAL, TYPING and BOOKKEEPING courses.

Day and Night School all the year. Students admitted at any time.

FALL TERM OPENS SEPT. 4

Baltimore is a city of opportunity for those who are adequately prepared. List of desirable boarding places on file. We shall be glad to assist you in making a selection. Let us send you full particulars.

STRAYER'S Business College

CHARLES AND FAYETTE STS., BALTIMORE.

TOLCHESTER COMPANY

FALL SCHEDULE

(Weather Permitting)
(Operating On Standard Time)

SASSAFRAS RIVER LINE
(In Effect 2.45 p. m. Sept. 5, 1922)

Mondays and Wednesdays, steamer will leave Fredericktown at 6.30 a. m., Betterton 7.45 a. m., Worton Manor 8.45 a. m., Tolchester 9.45 a. m.

Tuesdays and Saturdays, steamer will leave Baltimore at 2.45 p. m. for all the above landings. (Does not stop at Tolchester on Saturdays.)

Saturdays (effective Sept. 9) steamer leaves Tolchester at 9.00 a. m. and 4.45 p. m. Leaves Baltimore 7.00 a. m. and 2.45 p. m.

PORT DEPOSIT AND HAVRE DE GRACE LINE
(In Effect 2.45 p. m. September 6, 1922. Express Service.)

Tuesdays, Thursdays, Fridays and Saturdays, steamer will leave Port Deposit at 6.30 a. m., Havre de Grace at 7.00 a. m., Betterton 8.15 a. m., Tolchester (except Saturdays) 9.45 a. m.

Mondays, Wednesdays, Thursdays and Fridays, steamer will leave Baltimore at 2.45 p. m. for Tolchester, Betterton, Havre de Grace and Port Deposit.

For further information apply to agents at different wharves, or
THE TOLCHESTER CO.,
Baltimore, Md.

Freight must be marked right and packed right or it will not be received.

SPRING

Fertilizers For All Crops

TOP DRESSING FOR:
Wheat and Grass, Asparagus, Potatoes, Corn, Tomotoes.

FARM SEEDS

Red Colver, Alskye, Red Top, Timothy, Orchard Grass, Cow Peas, Soja Beans, Rape and Vetch.

LIME

Hydrated, Ground Burnt, Lump, Pulverized Limestone & Ground Oyster Shell.

Massey & Kilbourne.

CHESTERTOWN, MD.
Phones 183 and 195.

Junior Chautauqua Tickets
ONE DOLLAR
Admit to Everything

DR. M. E. PARSONS

DENTIST
Office Kent House
Chestertown, Md.
Out of town Tuesday

Better Hauling at Less Cost

You can serve more customers, deliver more goods in less time at less cost with a Ford Chassis equipped with a Martin-Parry Body.

Whatever the needs of your business may be, we can furnish bodies to meet them. Well made, best materials, high grade in every detail. Low in cost. Call and see.

C. A. GOODWIN
FORD-FORDSON
Authorized Sales and Service,
Chestertown, Md.

Betterton CASINO DANCES

Beginning July 1st; every morning and every evening.

Oscar Appel's Orchestra.

HOWARD TURNER,
july 1-3m Proprietor.

GEO. W. FRENCH, Agent.

For all kinds of insurance. Prompt personal attention.
Phones 117 and 222R. Court Street.
Chestertown, Md.

WINDOW GLASS

Big Stock, over one hundred sizes. Can fit you in almost any size you want.

Single and Double Thick.

Also dimmer head lights and wind shields for autos cut to fit.

Also paint for small engines.

JOHN BARTLEY,
a19-tf. Chestertown, Md.

INVESTORS

We have on hand a number of High-Grade Quickly Marketable Bonds, suitable for Trust Estates and careful Investors, yielding from

5 to 6½%

Barroll, Corkran & Co.

Members
Baltimore Stock Exchange
STOCK EXCHANGE BLDG.
BALTIMORE, MD.
Tel., Plaza 0040.

Caldwell's Bazaar

GALENA, MD.

I will sell at my stables in Galena on

Wednesday, September 6, 1922,

rain or shine, beginning at 12 m. sharp

10 TO 15 HEAD OF GOOD SERVICE ABLE HORSES AND MULES

Some of these horses are as good as can be found anywhere, others not worth $1, but will tell you best I can just what to buy if you need work or driving horses. All these horses are here on commission.

30 TO 40 HEAD OF CATTLE

Have 10 good springers that will be in profit in September, just when you will need cows. These cows are Guernsey and Holstein, the kind you want. Several good fresh cows, heifers and stock bulls. You can get suited if you come to this sale. Didn't have many cattle at my last sale, but sold every one I offered.

200 PIGS, SHOTES AND HOGS

Will have a good lot of them this time. I sold every pig and shote at my last sale and prices fair. Expect more at this sale. 3 Registered Berkshire Boar Shotes, 60 lbs. each. Lot of poultry, harness, carriages, blankets, in fact, will sell anything you bring here on commission. 1 good 2d hand Ford car.

TERMS CASH. S. G. CALDWELL

Next asle, Wednesday, Sept. 20. My sales will always be on Wednesday.

LYCEUM THEATRE

CHESTERTOWN

Program of Photo-Plays To Be Shown At The Showing Only The Best In Motion Pictures

Next Week
Friday and Saturday.

Wm. Medders & Co

SPECIAL ATTENTION TO TELEPHONE ORDERS

Still Pond

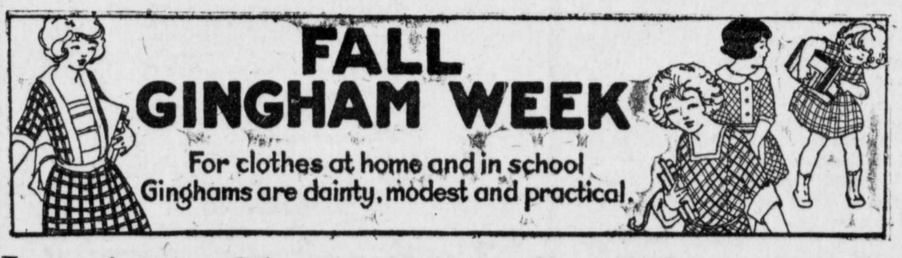

We Are Showing the New Fall Ginghams for Next Week.

The Styles Are Pretty — The Prices Are Not High

The fine 32 inch Ginghams like you paid 50c for are on sale 25c

The 25c pretty Ginghams in variety patterns on sale 19c

The Amoskeag Apron Check Ginghams, Blue Green, Brown, now 12c

The Romper cloth, like Gingham but heavier all colors and stripes 25

Many New Wash Fabrics for Fall Are Awaiting You

YOU WILL NEED WARM BED BLANKETS

We are having a special sale on Blankets for the Early Fall.

Prices near half last year.

$2.50 Large Cotton Blankets $1.50
Large Pretty Plaid Blankets $2.90
$5.50 Fancy Block Plaids, sale ... $3.90
$15.00 Pure Wool Plaid Blankets .. $9.00

School Supplies

MAKE A SAVING WHEN YOU CAN

5c Ink Tablets, sale 3c
5c Pencil Tablets 3c
5c Lead Pencils 3c
5c Pen Holders 3c
5c Erasers 3c
5c Rulers 3c
5c Envelopes, pkge 3c
5c Composition Books 3c

SCHOOL SHOES FOR BOYS AND GIRLS

Special Sale ... $2.90

$3, $3.50 SHOES FOR BOYS ALL SIZES ... $1.98

YOU MAY NEED A NEW RANGE

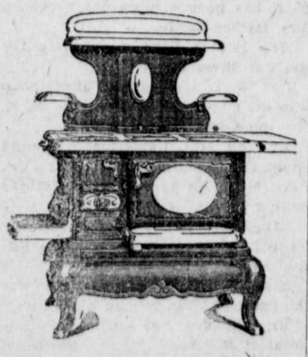

We have the good pleasure to again offer our people these $50 Ranges for $29.00.

They are the well-known "Home Ideal Ranges," in size 8, nowon sale, $29.00.

J. S. KREEGER

Jeweler and Optometrist
Chestertown, Maryland
Phone. 53J

ANNOUNCEMENT TO THE PUBLIC

Mr. John Wethered Barroll, Counsellor-at-Law, announces that he has opened his office in the frame law office on Court Street, adjoining the Lyceum Theatre. All kinds of legal business will receive his prompt and close attention. When not in the office, a message can be left with his father, Hope H. Barroll, Esq., whose assistance is always at his command.
Phone No. 182. o8-tf

At The New Low Prices

the CHEVROLET "four-ninety" is the world's wonder in automobile value.

CHEVROLET

Always a good car, the CHEVROLET is a better automobile than ever before. Improvements and refinements make it stand out head and shoulders above any car selling at near it's price.

See this car today.

Noland-Bennett-Russell Co.
CHESTERTOWN

—Subscription to The Transcript $1.50 per year.

—The season for shooting squirrels opened in this state yesterday. Squirrels are always plentiful in Kent Co., and are hard to kill in most cases. The law has been changed from the past two years, when squirrels were protected until the regular season began in November. However, they became such a nuisance that many complaints were received from farmers residing along woodlands to the effect that great quantities of corn were being destroyed. Then the law was changed.

FESTIVAL

A festival will be held at St. Paul's P. E. Church Thursday, Sept. 14. Supper 75 cents, at 5 p. m. It is unnecessary to say more about St. Paul's suppers. s2-2t

TRESPASS NOTICE

All persons are forewarned against trespassing with dog, gun or otherwise on the farm of the undersigned, under penalty of the law.
s2-3t. WM. T. DIXON.

WANTED

A man for our established business in Chestertown and vicinity. Must have our car for delivery and furnish bond. A permanent proposition for reliable party. Address
GRAND UNION TEA CO.,
619 King St.,
july10-tf. Wilmington, Del.

Beach Theatre

BETTERTON, MD.

BETTERTON, MD.

This Saturday Night—Everybody will find something interesting in this picture, "Don't Doubt Your Wife," with Leah Baird. Beautiful women and gowns; a story of married life, a suspicious husband and a misunderstood wife.

Special—Sunday Night, at 8 p. m.—The world-renowned Biblical play, The Passion Play, or Life of Christ in motion pictures. Don't fail to see this wonderful impressive presentation sublime, in its wonderful message, a sermon in itself.

Monday (Labor Day)—The greatest of them all. William S. Hart in The Bandit and the Preacher. A great western story full of thrills and action. We will run pictures every Saturday night during September and October.

BOYS' CONFERENCE MEETS

First Annual Session Was Held In Chestertown M. E. Church This Week

The first annual session of the Boys' Conference of Middletown District of the Methodist Episcopal Church was held in the Chestertown M. E. Church this week. About 125 were present from various parts of the district, consisting of ministerial delegates, lay delegates and boy delegates.

The session lasted througout Wednesday and Thursday and will be held next year in Smyrna, Del., which town secured the conference after a close fight with Middletown, Del.

The conference was opened by Rev. O. E. Jones, pastor of the M.E. Church, with a short devotional service. R W. A. Wise, superintendent of the Mi dletown district, made an address on "Problems of the District." Dr. Wise stressed the need of the church for young men for the ministry and stated the purpose of this gathering is to create in the hearts and minds of the boys the great necessityof preparation for the ministry. Rev. Ransom P. Nichols, of Smyrna, addressed the conference on "Sunday School Work on the district," after which Dr. Perry, of the Methodist Board of Education, spoke briefly on the Centenary. At the evening service there was a half hour de votional service led by Rev. V. E. Hi of Denton. Dr. W. A. Swartz, g secretary of the Centenary, g illustrated lecture on "Ce Achievements and Needs."

Thursday was the big day of ference, when the boy deleg laymen and the ministers held conferences.

A big banquet was held at ton College in the afternoon evening the various committe conference were elected, with presiding. Resolutions from bodies of the conference were adopted separately and as a

In the evening, notwithsta inclement weather, the church packed to hear Bishop McDowell, of the biggest men in the M. E. Church delivered a lecture short speech to the boys on "Tomorrow, Where and What." Bishop McDowell made no attempt at either oratory or entertainment, but devoted his time chiefly to advise to Boys' Conference.

GOLDSBOROUGH SPEAKS

Congressman of District Makes Address Before Men's Community Club Of Easton

A goodly representation gree gressman T. Alan Goldsbor Monday night in response to ment that he would be the the evening. After a short the general business, the introduced. Mr. Goldsbor audience for an hour, in coursed upon the genera times, business depress and kindred attendant stable conditions. H stabilization. He di know, but gave his au of his deep study up monetary upheavals ions between corp Mr. Goldsborough kle the questions wi the welfare of America, an with them form his angle conscientiously. He has telling speeches upon the House in spirited debates, the club with casual revie lems that Congress had to lecture did not savor of poli was it staged to strengthen his for renomination. He poses m student who, being in position his constituency, desires to gi the best as he understands it. speech was well received, applau and a rising vote of thanks tendere

"Johnnie, Get Your Gun"

"Johnnie, get your gun"—no don't mean gun at all. Johnn your flags and drums, and your ated bicycels, and your pet po and your wagons, and your flo and your Hallowe'en suits, and yo horns and your whistles and thing else to make up a costume, add to a parade for this year's "J Junior" Chautauqua parade is cut on a large pattern.

Besides what you Juniors brin advance representative, who will you arrange the parade will have flags, clown suits, etc.

No free tickets this year. We come to the conclusion that every Junior is man enough to earn his own ticket, so we don't give them away. Bu for each boy that takes part in parade, and each girl, too, we planned a souvenir that will hav written all over it. The boys will be different from the girls each will be well worth getting.

So begin to use your heads now plan your costume or float; then Monday morning, at 9 o'colck, the pa rade will form at the school building.

Don't forget the time and place, and tell all the other Juniors of Chestertown to come, too.—Adv.

—The Baltimore and Eastern Sho Ferry Line, Inc., will have a notice change of schedule next week. new schedule willbe effective begin Sept. 13, and will be as follows: Rock Hall 7.30 a. m. and 3 p. m Bay Shore 9.30 a. m. and 5.00 p

©Maryland State Archives msa_sc3326_scm8222-0294