THE TRANSCRIPT

Entered at the Postoffice at Chestertown, Md., as Second Class Matter.

Foreign Advertising Representative
THE AMERICAN PRESS ASSOCIATION

ON Monday it will be the duty of every Democratic voter to express his or her choice of candidates to represent Maryland in the House of Representatives and in the United States Senate. In our issue of last week we stated that in our opinion Mr. T. Alan Goldsborough, our present Congressman, is entitled to re-election. Mr. Goldsborough has made a very efficient Congressman and has represented his constituents in a very able manner. He has gained the confidence and respect of his fellow members in the House and has served on some of the most important committees. Mr. Goldsborough has constantly looked after the interests of the people of his district and some of the measures introduced by him in the House have received nation-wide attention. We think that this district will be fortunate in having Mr. Goldsborough as its representative if nominated and elected to the next Congress. Messrs. Alexander M. Jackson and Albert W. Sisk are opposing Mr. Goldsborough and are making active campaigns for the nomination and have many friends in this section.

We have followed the political career of Mr. Wm. Cabell Bruce for many years and believe that Mr. Bruce will be a credit to Maryland in the United States Senate. Mr. Bruce has always stood by his convictions for the best interests of his constituents. He is a man honored and respected by his fellow lawyers of the state and is one of the ablest lawyers in the state. Mr. Bruce is recognized as a man of keen intellect and as one who will be able to see clearly through the many problems which face a United States Senator. In this critical time it is necessary that we have such men as Mr. Bruce in the Senate.

We believe that Mr. Goldsborough and Mr. Bruce, if nominated, will make strong candidates and will add greatly to the strength of the Democratic party in the November election. Remember it is the duty of every Democrat to express his or her choice in the primary and to support the successful nominees in the general election in November.

Mr. Wm. I. Norris and Mr. David J. Lewis are the opposing candidates of Mr. Bruce and each of them have many friends and supporters in this county.

After the nomination it will be the duty of every Democrat, regardless of his choice in the primary, or of his faction, to get actively behind the successful candidate in the general election.

Trustee's Sale

—OF—

VALUABLE

PERSONAL PROPERTY

Under and by virtue of an Order of the District Court of the United States for the District of Maryland, passed on day of August, 1922, in the matter of Sudler Loller, bankrupt, the undersigned, as Trustee of said bankrupt sale, will offer at public sale on

Thursday, Sept. 21 '22,

at 10 a. m.,

THE FARM

now occupied by Sudler Loller, near Fairlee, on State Road from Chestertown to Fairlee, about five miles from Chestertown.

FORD AUTOMOBILE, FARM IMPLEMENTS, HORSES, COWS, ETC.

35 ACRES GROWING CORN

4 HORSES

ONE PONY, ONE LOT HAY, ONE OIL TANK, ONE SLEIGH, ONE OIL BARREL.

FARMING IMPLEMENTS

1 Lot Trees, 1 Lot Collars and Bridles, 1 Corn Planter, 2 Sulky Cultivators, made by John Deere, 1 two-horse Plow, 3 Hand Cultivators, 2 Riding Plows, 1 Binder, 1 Tomato Rigging, 1 Double Disc Harrow, 2 Farm Wagons, 5 Sets Plow Harness, 1 Selt Chain, 1 Gring Stone, 1 Drag Harrow, 50 teeth, 1 Set Chain Harness, 2 Milk Cans, 1 Pump Jack, 1 Engine 1 1-2 H. P. (Emerson), 1 Lot Shovels and Forks.

2 BROOD SOWS, 4 SHOATS, 2 HEIFERS, 2 CALVES, 1 GANG PLOW FOR TRACTOR, LAMBS, 1 FORDSON TRACTOR.

TERMS OF SALE—On all sums of $20 and over, CASH. On all sums above $20 an approved bankable note will be required, to be secured by two responsible endorsers, as the sale is a bankrupt sale and the interest of the creditors must be protected by notes which are convertible into cash. No property whatever shall be removed from the premimes until the terms of sale are complied with.

HENRY W. ANDERSON,
Trustee of Sudler Loller, Bankrupt.
H. Stockton Startt, Auct.

To The Creditors of Sudler Loller, Bankrupt:

Take notice that the property mentioned in the aforegoing advertisement this day inserted in the Chestertown Transcript will be offered for sale at the time, place and upon the terms therein stated.

SIDNEY P. TOWNSHEND, Referee.

ROCK HALL'S

Picture Parlor

ROCK HALL

Saturday, Sept. 9—Marie Prevost in "Don't Get Personal." Universal special. Also 12th Chapter of Stanley in Africa.

Wednesday, Sept. 13—Louise Huff in "Dangerous Paradise." See the danger also comedy and news.

Saturday, Sept. 16—Precilla Dean in Universal Jewel, "Wild Honey." One of the most popular roles of her career, also 13th chapter of Stanley in Africa.

Pictures at 8 p. m.

PUBLIC SALE

—OF—

VALUABLE

Personalty

The undersigned, intending to discontinue farming, will sell, without reserve, on the farm where he now resides in Swan Creek, Kent County, Md., on

TUESDAY, SEPT. 12th, 1922

beginning at 10.30 a. m. the following property:

16 Horses, all young,

ONE MULE, six years old.
TWO COLTS, 1 year old.

16 Head Cows & Heifers

24 SHEEP, all young.
SEVEN HOGS.

FARMING IMPLEMENTS

1 Farm Wagon, 1 Dearborn, 1 Carriage, 2 Sulky Cultivators, 4 Hand Cultivators, 2 Oliver Riding Plows, 1 19 Oliver Plow, new, 1 1-horse Plow, new, 1 Rake, 1 Mower, 1 McCormick Reaper, 1 Ontario Drill, 1 Roller, 1 Spring Tooth Harrow, 1 60-tooth Harrow, 1 John Deere Disk Harrow, 1 Schauber Corn Cutter, new, 1 John Deere Corn Planter, 10 Bridles, 10 Collars, 8 Sets Rope Harness, 3 Sets Chain Harness, 1 Set Carriage Harness, new, 3 4-horse Trees, 5 3-horse Trees, 5 2-horse Trees, 1 Grind Stone, 1 Double Ladder, 6 Milk Cans, 6 Cow Chains, Lot of Forks, Shovels, Hoes and lot of other things too numerous to mention usually found on a well-equipped farm. Lot of household goods, two Stoves, new, 1 Cross Cut Saw, Maul and Wedge, 1 Straw Knife, Hay Fork, Rope, new, and 1 Farm Bell. 1 16-foot Horse Trough, new.

TERMS OF SALE—Al sums of $10 cash on day of sale; all sums over that amount of credit of 12 months will be given on note with approved security, with interest from day of sale. No property to be removed until terms of sale are complied with.

CLARENCE P. JONES, owner.
S. Scott Beck, Atty.
H. Stockton Startt, Auct.

SIDNEY P. TOWNSHEND, Solicitor.

PUBLIC SALE

—OF—

VALUABLE

Real Estate

Under and by virtue of the authority contained in a joint Deed of Trust from Milton P. Crew and Hettie H. Crew, his wife, to W. Bradford Copper, bearing date the 15th day of August in the year one thousand nine hundred and twenty two, and duly recorded amongst the Land Records of Kent County in Liber R. R. A., No. 1, Folio 30, etc., and also the authority contained in the decree passed in the matter of the joint trust estate of Milton P. Crew and Hettie H. Crew in Equity No. 2190 in the Circuit Court for Kent County, the undersigned as trustee will offer at public sale in front of the Court House door in Chestertown, Maryland, on

TUESDAY, SEPT. 12, 1922

between the hours of 11 o'clock and 12 o'clock noon.

ALL THAT

Valuable Farm,

lying and being in the Second Election District of Kent County, Maryland, on the south side of the state road leading from Chestertown to Kennedyville and near said village of Kennedyville, it being all that farm which was conveyed to Milton P. Crew and Hettie H. Crew, his wife, by deed from the J. Waters Russell Realty Co., bearing date the 24th day of December, 1917, and recorded among the land records of Kent County, in Liber A. P. R. No. 3, Folio 20, etc., and containing

137 Acres and 10 Perches of Land,

more or less,

adjoining the lands of Harry Willis, William H. Thompson and others.

One hundred and seventeen acres are tillable, balance in meadow and wood land. This land is of very high grade and quality and produces excellent crops.

The improvements consist of a new eight-room frame dwelling, with front and side porches: eight horse stable, wagon shed, new garage, new stables, carriage house, poultry house, all in good condition. All American wire fencing in good shape.

TERMS OF SALE—One-third cash on day of sale and long-time semi-annual payments with interest for the remainder, which will be explained on day of sale.

W. BRADFORD COPPER, Trustee.
H. Stockton Startt, Auct.

Trustee's Sale

OF THE

REAL ESTATE

Of Judge Joseph A. Wickes, Deceased.

Equity Cause No. 1944.

Under the directions contained in the last Will and Testament of Joseph A. Wickes, deceased, and by virtue of a decree of the Circuit Court for Kent County, in Equity, passed in a cause wherein Lewin W. Wickes and others, are complainants, and Hester V. B. Hines and others, are defendants, the undersigned trustee will offer at public sale in front of the Court House Door, in Chestertown, Maryland, on

Saturday, September 16, 1922

At 11.30 o'clock A. M., the following property of the estate of Joseph A. Wickes, deceased:

NO. 1.

All That Farm or Tract of Land Called "Piner's Grove"

situated in the Seventh Election District of Kent County, on the public road leading from Chestertown to Fairlee, on the outskirts of Chestertown, just beyond Brooks' Mill and bordering on Radcliffe Creek, containing

520 Acres of Land,

MORE OR LESS, and tenanted by H. Clay Lusby. About 400 acres of this are arable and under cultivation and the remainder is in standing timber and creek shore.

This is an unusually productive and high class farm and has been maintained and kept in a fine state of fertility.

It has been under the tenancy of only three tenants in the past eighty one years.

The sale is subject to the tenancy of the present tenant for the year 1923.

The improvements consist of a Two and a Half Story FRAME DWELLING, barn, stable and sheds.

The purchaser will have all the landlord's rights and privileges upon ratification of sale and will be entitled to one-half of the corn crop, about 85 acres, and will pay the taxes levied in June, 1922.

The family burying ground is reserved. The tomatoes growing at the time of sale are reserved.

NO. 2.

All That Farm or Tract of Land CALLED "AIRY HILL,"

siuated in the Seventh Election District of Kent County, on the public road leaidng from Brooks Mill to Pomona, adjoining the lands of Harry Nichols and others, about 3 miles from Chestertown, containing

237 Acres of Land

MORE OR LESS, and tenanted by James B. Newnam, Jr. About 163 acres are arable and the remainder in wood.

The improvements consist of a Two and a Half Story Substantial BRICK DWELLING with Frame Addition, barn, stable and sheds adequate for the farm. It is a good farm and desirable home.

The sale is subject to the tenancy of the present tenant for the year 1923.

The purchaser will have all the landlord's rights and privileges upon ratification of sale and will be entitled to one-half of the corn crop, about 30 acres, and will pay the taxes levied in June, 1922.

The burying ground is reserved.

NO. 3.

All That Lot of Land,

located in Chestertown, Maryland, on Market Space, adjoining the property of Mrs. Mary A. H. Simpers and others, having a frontage of 48 feet, 3 inches, more or less, and an even depth of 23 feet, 9 inches, improved by a FRAME BUILDING, used as offices now occupied by Thomas F. Healey and John E. Barnes. Each office has a front room 16 feet square and a small room in the rear.

Possession will be given January 1, 1923. The purchaser will be entitled to all rents from October 1st, 1922, and will pay the State, County and Town Taxes now levied.

TERMS OF SALE

as prescribed by the decree: One-third of the purchase money cash on day of sale, one-third in twelve months and the remaining one-third in twenty-four months from the day of sale, all deferred payments to bear interest from the day of sale, and to be secured to the satisfaction of the trustee, or all cash on the day of sale at the option of the purchaser. Title papers and revenue stamps at the cost of purchasers.

LEWIN W. WICKES,
Trustee of Estate of Joseph A. Wickes, deceased.
Wm. Frazier Russell, Jr., Attorney.
John T. Jester, Auctioneer.

PUBLIC SALE

We will sell on the farm of Shallcross & Co., better known as the "Maple Grove Farm," one-fourth mile east of Middletown, on the road from Middletown to Odessa,

TUESDAY, SEPTEMBER 12th, 1922

AT 10 O'CLOCK SHARP

60 Head of Tuberculin Tested

CATTLE

Consisting Of:

15 Head of Guernsey Cows, some fresh, others close springers.

15 Head of Holstein Cows, some fresh with calves by their side, others close springers.

10 Nice Yearling Heifers.

5 Stock Bulls, Holsteins and Guernseys.

Mr. Morris Berg, of Middletown, will sell 20 High Grade Cows, Holstein and Guernsey. Some fersh and some close springers. These are all Tuberculin Tested.

A TUBERCULIN TEST CHART WILL BE FURNISHED WITH ALL COWS

HORSES

Will Also Sell:

1 Pair of Good Mules, work anywhere and very quiet.

1 Pair of Sorrel Horses. These Horses are full brothers, four and five years old and nicely mated.

1 Trotting Horse, very Fast and good looker.

Mr. Farmer: This is an opportunity to get some good cattle that will bring your milk average up. Nearly all of these cattle will be fresh by October the First.

Don't miss this sale, as we will sell everything that will be offered.

TERMS OF SALE—A credit of three months wil be given to the Purchaser giving a bankable note with an approved indorsement.

SKLUT & RUDNICK.

EUGENE RACINE, Auctioneer.

(Political Advertisement)

FOR CONGRESS

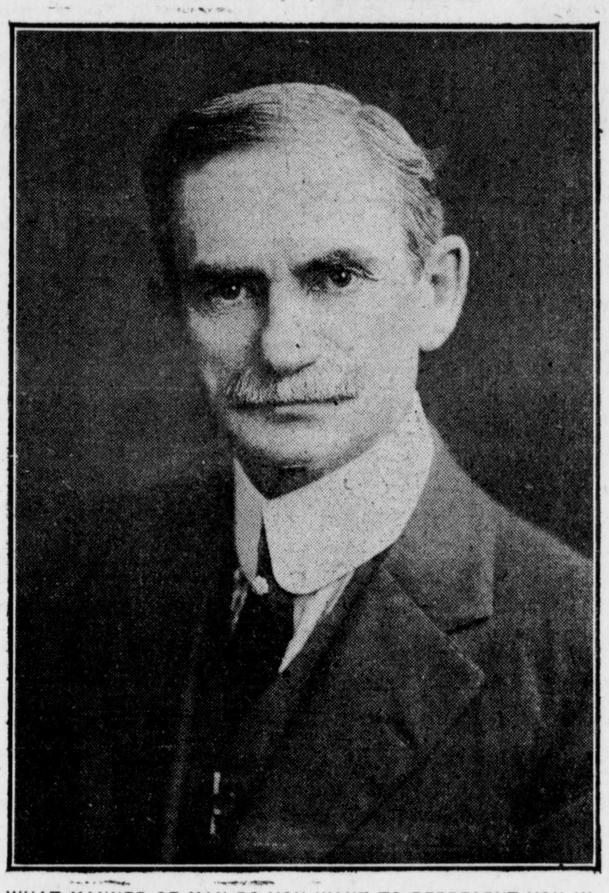

WHAT MANNER OF MAN DO YOU WANT TO REPRESENT YOU IN CONGRESS?

On September 11th it will be both the duty and privilege of every citizen, man and woman, to express their preference for the kind of man they want to represent them at Washington for the next two years. As free American citizens you will want to vote for a Representative who has the courage to to tell you what he stands for, and as self-governing citizens you will not vote for someone because you are TOLD to do so. Any man who tries to force or coerce another to vote against his convictions, commits a crime against the free institutions of our government, and if this tendency on the part of political leaders is not checked by the great mass of people the very foundations of the American Republic will crumble.

Col. Sisk has always stood for the best interests of the people, and has devoted much of his life to the education and uplift of the youth. He taught school three years, completing this period before he was 21 years old; he served in the Maryland Legislature when 33 years old; he was school commissioner of Caroline County 14 years; trustee of Maryland State College two years; was a member of the State Board of Agriculture four years, and helped to reorganize Maryland of the higher educational institutions of Delaware; in fact, much of his time has been cheerfully given to this kind of work. It was largely because of Col. Sisk's deep interest in the men and women of the future, that he lent himself to the present campaign as a candidate for Congress.

Col. Sisk has been a leader in the councils of the State Democratic Party for twenty-five years. In 1920, when his name was being mentioned as a candidate for Congress, the following resolution of endorsement was passed:

Whereas, At this important period of our national life, with chaotic post-war conditions, and momentous problems to be met and solved, the great need of our country is a Congress that will meet these problems in a spirit of broad statesmanship and apply to their solution up-to-date, constructive, business-like principles; and to the end that the First Congressional District of Maryland may have as its representative a man qualified to meet the demands of the times, be it

Resolved by the people of Caroline County, That they offer for nomination as the Democratic candidate for Congress from the First Congressional District Col. Albert W. Sisk, of Preston.

Col. Sisk is a life-long resident of this district; a man of broad vision, whose successful career has been devoted to the development and upbuilding of the leading industries of the district. Identified as he is with the financial and industrial life of the District, and with his outstanding ability and fondness for altruistic service, we unhestitatingly endorse him as a candidate who, if elected, will serve the people with advantage and benefit to them and with honor and credit to himself.

He has for many years been a large factor in the business activities of the Eastern Shore. He has assisted in the establishment of two national and two state banks in the district and for 16 years the president of the bank in his home town. He has also aided in a large way the development of the canning industry, which has added much to the value of our farms, and put hundreds of thousands of dollars in the farmers' pockets. In fact, all his business activities are closely iedntified with the agricultural interests of the peopole. Himself a large land owner, he knows by experience the painful conditions of the farmer today, and would naturally do everything possible to help the farmer and farm life to a better condition.

A VOTE FOR SISK WILL BE A VOTE FOR A REAL REPRESENTATIVE.

AUCTIONEER

This is to notify the public that I have removed to Chestertown and am prepared to cry lsaes in Kent and Queen Annes counties on reasonable terms.

JOHN T. JESTER, Auctioneer

WM. PEPPER CONSTABLE

Attorney-at-Law

700-706 Maryland Trust Building

Baltimore, Maryland

—and—

Elkton, Maryland

WILLIAM A. BURK,

CHESTERTOWN, MD.

Work sent to Burk's Shoe Repair Shop, Chestertown, will be returned to you at Burk's expense. Hand and electric work.

Burk Gives tickets for Rogers Silverware.

103 South Cross Street,
Opposite Gill Bros. Ice Cream Parlor.
a12-3m* Chestertown, Md.

GEO. W. FRENCH, Agent.

For all kinds of insurance. Prompt personal attention.
Phones 117 and 222R. Court Street.
Chestertown, Md.

WINDOW GLASS

Big Stock, over one hundred sizes. Can fit you in almost any size you want.

Single and Double Thick.

Also dimmer head lights and wind shields for autos cut to fit.

Also paint for small engines.

JOHN BARTLEY,
a19-tf. Chestertown, Md.

WANTED

A man for our established business in Chestertown and vicinity. Must have our car for delivery and furnish bond. A permanent proposition for reliable party. Address

GRAND UNION TEA CO.,
619 King St.,
july10-tf. Wilmington, Del.

FOR CONGRESS

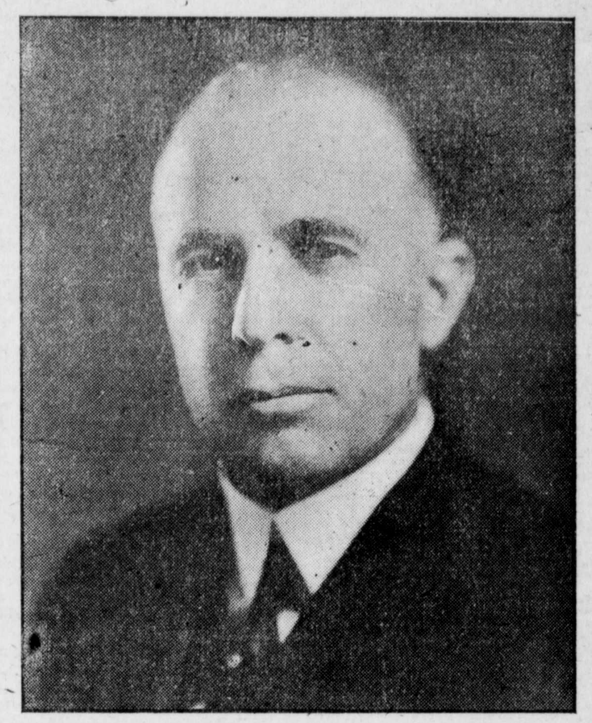

T. ALAN GOLDSBOBOUGH

ENDORSEMENTS OF THE GOLDSBOROUGH STABILIZATION BILL BY

Editorial in Wallace's Farmer, a paper published in Des Moines, Iowa, and owned by Honorable Henry C. Wallace, United States Secretary of Agriculture, and his brother:

STABLE MONEY BILL

It must be fully apparent now to every one how teriffic are the evils which follow in the train of alternating periods of inflation and deflation. Fully 90 per cent of the class warfare which is striking so directly at the foundation of our civilization is the result of inflation or deflation.

Our readers will remember that on several occasions we have expressed a favorable opinion concerning the Fisher stabilized dollar as a method of preventing the periods of inflation and deflation which alternately harm the farmer and the laboring man. They will be interested, therefore, in knowing that Congressman Goldsborough of Maryland has introduced a bill providing for the inauguration of the Fisher Stabilized Dollar. While it is too muct to expect that the bill will pass at this session of Congress, it is to be hoped that the hearings will educate many Congressmen as to the fundamental truth that it is the alternating periods of inflation and deflation which cause so many troubles concerning which they legislate so futilely.

While the gold standard is unquestionably the best standard of currency the world has ever had, it must certainly give way eventually to a more scientific method of measuring values. The Fisher stabilized dollar is a step in the right direction, and we trust our readers will write their Congressmen directing their attention to the Goldsborough Bill on Stabilizing the Dollar.

Letter from Roger W. Babson, President of Babson's Statistical Organization, Wellesley Hills, Mass., whose advice and services are subscribed for by individuals and business organizations throughout the United States:

BABSON'S STATISTICAL ORGANIZATION.

REPORTS ON FUNDAMENTAL BUSINESS CONDITIONS FOR MERCHANTS, BANKERS AND INVESTORS.

Wellesley Hills, Mass., August 4, 1922.

HON. T. ALAN GOLDSBOROUGH,
House Office Building, Washington D. C.

My Dear Mr. Goldsborough—I understand from our correspondence that a hearing is to be held on your bill for stabilizing the dollar toward the end of August. I hope to be present and to make a statement in person, but, whether I shall be able or not I want to tell you how glad I am that you have brought forward this proposal. If you can convince Congress of the grave need of this legislation at this time, you will have accomplished one of the greatest tasks ever set before statesmen. If you do not succeed in your first attempt, I hope you will keep everlastingly at it. Depend upon it, some day the dollar will be stabilized.

It is the growing consciousness of the need of stabilization which has led not only to Professor Fisher's plan, which your bill embodies, but to the less worked-out plans of Edison, Ford, Senator Ladd, etc.

Buiness men and bankers have expressed alarm over some of these proposals on the ground that they may produce inflation. Any proposal the effect of which would be inflationistic, ought to be nipped in the bud. What we want is something to prevent both, and that is the object and effect of the bill which you have introduced. The common idea that we must on principle oppose any plan to change our currency system is simply sitting on the safety valve. If something is not done to give us a scientific and stable currency, some unscientific and unstable currency will be enacted. The only way to head off instability is to make greater stability. The conservative man who is afraid of a change ought to support your bill, because our present system changes our monetary standard every year. This constant change in the purchasing power of our dollar is the greatest foe of conservative business. It makes a speculation of everything. For years I have been studying the business cycle and trying to help the business man by foresight to struggle through the cycle. But I have repeatedly said in my speeches and writng on this subject that until we had the Fisher plan or some equivalent for stabilizing the dollar the business man would always be suffering from the business cycle. The trolley companies, which were at one time so prosperous, were literally ruined by the depreciation of our dollar. I have made a special investigation of this. I could give instance after instance of the evils which come from a changing yard-stick in commerce.

As Ex-Vice-President Marshall has said, next to the peace problem the problem of stabilizing the dollar is of the greatest importance.

I have studied Professor Fisher's plan from time to time with great care and the objections which have been alleged against it. As I have often said, only those who do not understand it oppose it.

Let me add that my audiences of business men all over the country, when they have had the idea explained to them, like it immensely.

The Congress which stabilizes the dollar will deserve and receive the everlasting gratitude of the business world.

With the most earnest wishes for your success, I am,

Very Sincerely Yours,

ROGER W. BABSON.

(Published by authority of Alda P. Whitby, Political Agent.)

©Maryland State Archives msa_sc3326_scm8222-0307