PERSONAL AND SOCIAL

Mr. George Brice and family, of Far Hills, N. J., were in Chestertown this week.

Mr. Daniel Reed, of Washington, is a guest of his sisters in town.

Mrs. Grey, of Dorchester Co., is the guest of her brother, Mr. W. C. Sutton.

Mr. A. S. Turner has been quite a sufferer from a carbuncle on his neck, but is now improving.

Miss Alice Smith has returned from her vacation spent in Baltimore and elsewhere.

Mr. Perkins Rolph and lady friend, of Philadelphia, has been visiting the former's parents in town.

Mr. S. Murray Frazier, now residing in Baltimore, was home for the week-end.

Miss Hannah Peacock, of near Massey, has been the guest of Misses Rose and Maude Duyer, on Queen street.

Norman Crow, of Chestertown, and a member of this year's graduating class of the Chestertown High School, has left for Wilmington to enter the Beacom Business College for advanced stenographic training.

Miss Clara Willis and Reese Crew, of Betterton, have entered Beacom College at Wilmington. Miss Willis has enrolled for the commercial normal course and Mr. Crew for the complete course.

Albert Jervis, of Still Pond, valedictorian of this year's graduating class of the Betterton High School, has entered Beacom College at Wilmington for the complete course.

Mr. and Mrs. John Hadaway and Mrs. Thomas Holdson spent Sunday with relatives in Baltimore.

Mrs. Lee G. Holleman, of Anderson, S. C., is the guest of her sister, Mrs. G. C. Rote.

Mr. Muriel Dunbracco has been the guest of his parents, Mr. and Mrs. James Dunbracoo, the past week. Mr. Dunbracco now resides in Akron, Ohio. He was accompanied by his wife and little daughter.

Mrs. Hildebrandt, of Washington, is the guest of her parents, Mr. and Mrs. P. M. Brooks.

Miss Roselmer McKee ,of Washington, has been visiting her parents, Mr. and Mrs. W. H. McKee, near town.

Mrs. J. A. Bibb has rented Mrs. Belle Smith's house and will take possession Oct. 1. Mr. and Mrs. Daniel Jones will move to Baltimore.

Mrs. Ira T. Leager and son, of Ridgely, were the guests of her brother, Mr. and Mrs. J. F. Allen last week.

Mr. and Mrs. Wm. Brown, of Baltimore, have been the guests of Mr. and Mrs. M. E. Newsome.

Miss Bertha Reich, of Cumberland, Mr. and Mrs. O. G. Panetti and Mr. Gerald Woodward, of Baltimore, were week-end guests of the former's sister, Mrs. Ellsworth Newcomb.

Mrs. Elizabeth Biddle has returned to her home in Cherry Lane, near Crumpton, after spending the past week as the guest of her daughter. Mrs. Anthony Peterson.

Miss Gertrude Reynolds, of Baltimore, has been spending the past week with Mr. and Mrs. Ellwood Baker.

Mrs. Ward Smith, of Wilmington, has been the guest of her brother and wife, Mr. and Mrs. Wm. C. Benjamin.

Prof. Julio del Toro and wife, nee Miss Marguerite Skipper, of Ann Arbor, Maine, are visiting at the home of the latter's grandmother, Mrs. Thos. Skipper, in Queen Anne's.

Mr. and Mrs. Paul Wilkinson, of Baltimore, are spending the week in town with the latter's mother, Mrs. W. R. Aldridge.

Mrs. A. L. Woodruff, of Philadelphia, has been spending the past few days with her mother, Mrs. Jonathan Anthony.

Miss Avis Sheppard and Mrs. Louis Barrett are spending a few weeks at Braddock Heights.

Miss Eloise Wicks, daughter of Judge Wickes, leaves on Monday for Germany, where she will spend the year in study and travel.

Mrs. Henry Beck and two children, of Shreveport, La., is the guest of Mr. and Mrs. A. A. Harris.

Mr. John H. Collins left on Saturday for Ithica, N. Y., where he is taking a graduate course and also is an instructor.

Mrs. Maslin, mother of Mrs. Wm. B. Usilton, is quite ill at the home of her daughter, Mrs. Loud.

Mrs. Waldron, of Atlanta, who formerly was Miss Bertie Constable, is the guest of Mrs. Geo. B. Westcott.

Messrs. Maynard and Ridgely Brown left this week for Cornell, where they are students.

Mr. Robert Atkinson left this week for Cornell.

Mr. Richard Foreman, of Philadelphia, was the guest of Judge Lewin Wickes this week.

Mr. Robert Shaw, expert linotype machinist, of Phialdelphia, was a pleasant caller at The Transcript office yesterday on his way down to Centreville.

—Mr. D. W. Ingersoll, of Quaker Neck, has a most successful radio outfit at his farm, with which he has much pleasure.

—USE—

ROSE BUD FLOUR

SEED WHEAT CLEANED

To Please You. 5 Cents Cash, 7 Cents Charged.

Get Your Cows Ready for 3 Months Average Milk by Using

MILKMAKER OR HOGES BEST

POULTRY and HOG FEED.

BROOKS' MILL

Phone 81-J. CHESTERTOWN, MD

Judge Hopper Dead

Judge P. B. Hopper, associate of the Second Judicial Circuit of Maryland, died at 5 o'clock Thursday afternoon at his home in Centreville. Suffering with a paralytic stroke Sunday, Judge Hopper grew weaker each day. His death came as a shock to the community, as he was well and favorably known over the entire circuit. For many years he was one of the most brilliant lawyers of the Eastern Shore and appeared often in the Court of Appeals.

Judge Hopper was born in Queen Anne's county March 25, 1853. He was a grandson of the late Judge T. B. Hopper, a circuit court judge and prominent politician. His father was the late T. B. Hopper. His mother was Henrietta Goldsborough. Judge Hopper received his early education at the Centreville Academy and St. John's College. In March, 1871, he entered Western Md. College and was graduated in 1874. He began the study of law at Centreville and was admitted to practice in 1878, continuing until 1883, when he was elected State's Attorney.

At the expiration of his term as State's Attorney, Judge Hopper resumed his practice of law and at the death of Judge Brown in 1906 was appointed to the judgeship. He was elected to fill the vacancy in 1907.

Judge Hopper stood high in the Masonic order.

He is survived by a widow, who was Miss Elizabeth Keating, daughter of W. D. Keating, and two sisters, Mrs. F. S. McFeeley, of Centreville, and Mrs. W. E. Thompson, of Baltimore.

Funeral services will be held at 4 o'clock today from Grace M.E. Church, interment in Chesterfield cemetery.

WEDDINGS

Miss Maude C. Walbert, daughter of Mr. and Mrs. Theodore L. Walbert, of near Chestertown, and Charles M. Webster, of Pittsfield, Ill., were married Thursday. Immediately after the ceremony, Mr. and Mrs. Webster left for a honeymoon trip to their western home.

On Thursday, Aug. 31, 1922, at the Methodist parsonage in Chesterville, in the presence of a few rlatives and friends, Mr. Norman Carter, of Queen Anne Co., and Miss Jennie May Merchant, of Chesterville, Kent Co., were married, Rev. H. A. Wilson performing the ceremony.

Health Report For Kent County Good

Reports given out at the local Health Office shows a marked decrease in the number of cases of typhoid fever occurring in Kent County during August, 1922, as compared with the number occurring during the corresponding month of 1921. During the month of August, 1922, there were only seven cases reported, two of which contracted the disease out of the county. During the same month of 1921 there were 25 cases reported from the county.

Pomona Grange Notes

Due to no summer Pomona, we believe it advisable, after consultation with many patrons, to call a meeting of masters and lecturers of each subordinate grange in Kent county. So all masters, lecturers, past masters and past lecturers are urged to attend a meeting in Kennedyville school Thursday evening, Sept. 28, at 7.30 p. m. Lecturers, bring along your sorrows and joys as helps for your fellow officers. While this is especially a masters' and lecturers' meeting, any member of any grange will be cordially welcomed. Let's have a 100 per cent attendance.

J. LEONARD PRICE,
CLARA L. WILLIAMS.

JULIAN T. POWER

In office at Chestertown every Monday, Wednesday and Saturday; other days by appointment.

OPTOMETRIST,
Phone 166R Chestertown, Md.

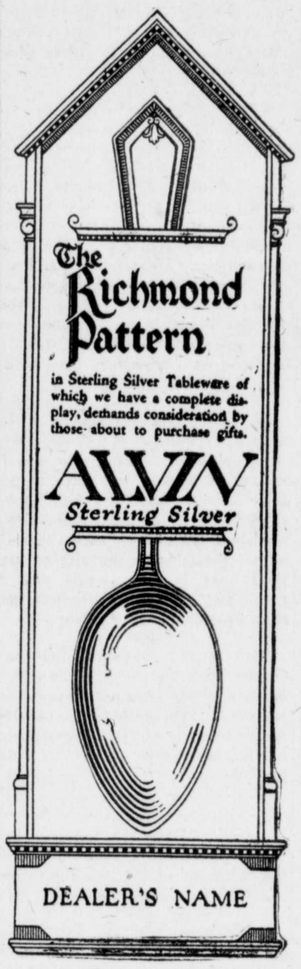

J. S. KREEGER

Jeweler and Optometrist

Chestertown, Maryland

Phone. 53J

MILLINGTON

Mrs. Hansen Horsey returned last Sunday to Galena, after spending the summer with her parents, Mr. and Mrs. A. J. Lockerman.

Mrs. S. R. Gayton, of Philadelphia, visited her sister, Mrs. M. A. Vansant, on Friday of last week.

Mrs. F. L. W. Williams, of Johnstown, Pa., and Mrs. F. A. Matthes, of Camden, N. J., returned last Tuesday to the home of the latter, after spending a few weeks with their uncle, Mr. T. A. Godwin, near town.

Rev. Walter Eastburn left last Monday for Alexandria, Va., after spending the summer at Central Hotel. Mr. Eastburn served as rector of St. Clements P. E. Church, Massey, and Chapel of the Holy Cross during the summer and made many friends while here.

Mr. and Mrs. George Biddle and little son, of Wilmington, spent the week end with her sister, Mrs. J. Harry Wiest, near town.

Mrs. J. Reid Howze and children left last Thursday for their home in Hamlet, N. C., after spending some time with her mother, Mrs. Elizabeth Hazell.

Mrs. Maria Bamberger returned home last Sunday after spending two weeks with friends at Lebanon and Harrisburg, Pa. While on her trip she attended the Bomberger and Light reunion at Lititz Springs, Pa., and won a prize for being the oldest lady present out of about 700 representatives of the two families.

Mr. and Mrs. Walter Prickett and son, Edward, Mr. Harry Neering and Mr. Walter Smyth, of Philadelphia, and Mr. Joseph Wood, of Wilmington, spent the week-end with Rev. Walter Eastburn.

Miss Edna Strong returned last Thursday to Rock Hall after spending several weeks with her sister, Mrs. Merritt Brice.

Mr. William Benton, of Wilmington, was the guest last Sunday of his parents, Mr. and Mrs. George Barnes, near town.

Miss Clara H. Bryan returned home on Thursday of last week after spending the summer at Betterton.

Mr. W. L. Minner returned last Sunday to his home in Newark, N. J., after spending two weeks with his parents, Mr. and Mrs. William Minner.

Mr. and Mrs. John G. Moore and daughter, Miss Essie, spent several days last week with Mr. and Mrs. John T. Slaughter, of Wilmington.

The regular monthly meeting of the W. H. M. S. of Asbury M. E. Church was held on Thursday evening of last week at the home of Mrs. John S. Newnam.

Mr. F. C. Numbers, Jr., left on Friday of last week for Talladega, Ala., where he and his wife have accepted positions as teachers in the Institution for the Deaf.

Mrs. Elmer Shockley, who went to the Emergency Hospital, Easton, Md., about three weeks ago for treatment, returned home last Sunday much improved in health.

Mrs. Florence Addlesberger and Mr. Albert Godwin, of Philadelphia, spent the week-end with the latter's parents, Mr. and Mrs. T. A. Godwin, near town.

Quite a few from here attended the Delaware Fair, near Wilmington, last week.

Mr. and Mrs. Robert Barnes and daughter, Miss Mabel, of Queen Anne's, visited his sisters, Misses Martha and Emma Barnes, last week.

Miss Mildred Clark, who went to the Delaware Hospital, Wilmington, eight weeks ago today for treatment for typhoid fever, returned home on Wednesday of last week very much improved.

Mr. Ennis Walls returned last Tuesday to Wilmington after spending several weeks with his parents, Mr. and Mrs. McCosh Walls.

BETTERTON

School opened on Monday with a large attendance. The high school faculty returned with the exception of Miss Dicky, the domestic science teacher. Her place is filled by Miss Elizabeth Trew. In the Elementary School the classes were divided between Miss Jewell and Mrs. Crew, the primary teacher being withdrawn because of the decrease in attendance. Betterton was very sorry to lose Miss Wilmer, as she is considered here as one of the most capable and efficient primary teachers in Kent. She is now teaching at Annapolis.

The "Louise" brought about 2000 members of the East Baltimore District Epworth League to Betterton on Tuesday. A large number of them attended in a body. The service was held in the afternoon in the Methodist Church.

Mr. Emmit Crew, son of Mr. and Mrs Harry Crew, and Miss Marie Willis, daughter of Mr. and Mrs. Charles Willis, were married in Elkton last Thursday evening and are spending their honeymoon in Philadelphia.

Miss Lillian Leaguer has purchased a new Chevrolet roadster from Mr. Clarence Newsome.

Miss Greta Stauffer entered the Chestertown High School last Monday.

Miss Frances Stauffer, of Baltimore, is spending her vacation with her parents in Betterton.

Senator McDade, of Pennsylvania, spent several days the past week with his aunt, Mrs. Lewis McDade.

Mr. and Mrs. Charles Elzey and daughter, of Baltimore, are visiting Mrs. Elzey's mother, Mrs. Tull.

Mr. and Mrs. Umluff, of Baltimore, are spending the week with Mr. and Mrs. Archie Crew.

GALENA

Miss Mary Scott has returned home after spending two weeks with her aunt, in West Chester.

Rev. and Mrs. Harry C. West and son, Nelson, of Eallum, Pa., are spending some time with friends in town.

Miss Francis Wood, of Wilmington, spent the week-end with her parents, Mr. and Mrs. Wm. Wood.

Miss Helen Vansant left Monday to attend normal school.

Miss Theresa Scott has returned home after attending the Chautauqua at Chestertown.

Mr. and Mrs. J. Scott and little daughter, Jackiline, of Philadelphia, are spending some time with her aunt, Mrs. Wm. Boyd.

Miss Margaret Burns is spending some time with her sister in Baltimore.

Mrs. Ellis and children, of Baltimore, spent last week with Dr. and Mrs. Geo. R. Jones.

Miss Catherine Dempsey has returned to her home in Wilmington after spending some time with relatives in town.

Select Your Fraternal Ring

FROM THE KATZ REPRESENTATIVE

Don't hesitate about calling him or writing to him. He'll gladly come to see you. And the Katz liberal credit terms are yours, for the asking.

THIS ODD FELLOWS RING $20

PAY 50C A WEEK

A truly distinctive ring with a smartly hand-engraved shank, into which is set a reconstructed ruby.

NAOMI BLUE LODGE RING $15

PAY 50C A WEEK

The stunning Blue Lodge Emblem is shown here on a solid gold, hand-engraved shank.

JUNIOR ORDER RING $15

PAY 50C A WEEK

The official ring of the Junior Order United American Mechanics, of 10 kt. solid gold. Good looking raised emblem.

ANY OTHER FRATERNAL RINGS or EMBLEMS IF YOU WANT THEM.

Kennard Stafford,

Chestertown 292 Chestertown, Md.

REPRESENTING

S. & N. KATZ, Jewelers and Silversmiths,

105-107 N. Charles St., Baltimore, Md.

ATLAS PORTLAND CEMENT

BUSINESS short cuts built the bridge. The need for permanence and economy made it concrete.

Your building material dealer will tell you to consider any construction from a business angle. He can help you select the material best suited to your purpose.

If, because of fire protection, health or permanence, your structure should be concrete—he will tell you Atlas Portland Cement is "the Standard by which all other makes are measured."

The Atlas Portland Cement Company

Sales Offices: New York—Boston—Phila.
Mills:—Northampton, Pa.
Hudson, N. Y.— Leeds, Ala.

"The Standard by which all other Makes are measured"

H. F. Jeffernson

The Ladies' Store

Chestertown, Maryland.

Condition were never just as they are now. Somethings are very low and others very high. If you are able to detect the difference between low quality and low price then you can go anywhere, buy as your fancy directs, but if you can not we ask that you try us and we will guarantee our quality and price with any market.

Never (considering conditions) were we better prepared to serve you than this fall in every department.

MILLINERY

Our manager has just returned from New York and Philadelphia with a wonderful display of Hats from Gage Tazerus Johnson & Fisk. The styles are beautiful with prices much less than last year. We are not asking you to take our judgment upon what is rignt but we have been in the largest and best markets of the world to be sure we get the best.

CLOAKS AND DRESSES

Mrs. Fowler has just returned from New York Fashion Show and is in a position to give you wonderful merchandise at a low price. Fit Guaranteed as alternations will be made in our work room. Don't fail to see our pretty things before you buy.

SHOE DEPT.

Our Summer Stock is cleaned out and the New Fall Styles are in.

We are displaying some very distinctive pumps and oxfords combining unusual beauty with QUALITY, made to retail at a popular price.

Pat. One Strap Pump	$5.00
Pat. and Dull Two Strap Pump	6.50
Pat. Oxfords Rubber Heels	5.00
Dull Calf Oxford Rubber Heels	5.00
Brown Calf Oxfords Rubber Heels	4.00

CHILDREN'S DEPT.

Particular care taken in fitting correctly those little tender feet.
Shoes in Black, Tan, Brown and Combination Colors $2.00 up.

COMFORT DEPT.

For those that have high contracted arches, small heel, Broad Ball and the called Bunion Foot, in general Feet that are hard to fit we can fit such [illegible]

Step in and let our Foot Man hel[illegible]

Before Any Buick Dealer Can Put Up This Sign—

A Buick dealer must meet these definite qualifications set by the Buick Motor Company, before he is authorized to render Buick service:

1. Mechanics trained as experts on Buick cars.
2. Modern equipment making possible the most exact workmanship in the shortest possible time.
3. A complete stock of genuine Buick parts based on the number of Buick cars in his community.
4. Be in full agreement with the uniform Buick service policy of courtesy and fair dealing with the public.

Wherever you see the authorized Buick service sign—and several thousand dot the country—you will know that first-class service for your Buick car is available.

D-7-NP

BUICK MOTOR COMPANY
FLINT, MICHIGAN

When better automobiles are built, Buick will build them

The Noland-Bennett-Russell Motor Co.
CHESTERTOWN, MD.

©Maryland State Archives msa_sc3326_scm8222-0321