THE TRANSCRIPT

Foreign Advertising Representative
THE AMERICAN PRESS ASSOCIATION

Entered at the Postoffice at Chestertown, Md., as Second Class Matter.

DEMOCRATIC

MASS MEETING

Lyceum Theatre, Chestertown

Tuesday Evening, Oct. 17, '22

AT 8 O'CLOCK

All welcome. Ladies and gentlemen. Democrats, Republicans, Progressives, Prohibitionists, Independents.

SPEAKERS

HON. WM. CABELL BRUCE,

Democratic Candidate for U. S. Senate.

Hon. T. ALAN GOLDSBOROUGH

Democratic Candidate for Congress.

HON. ROBERT E. LEE,

of Baltimore.

By Order of
Democratic State Central Committee for Kent County.

EVERY voter should carefully read the amendments that they are asked to vote for or against at the election Nov. 7. These amendments can be found on another page in this paper. Your vote on these questions should not be treated lightly. There are many serious questions to be considered. Every reader of this paper who has not read all of these amendments should do so at once so they will be prepared to cast an intelligent vote on them. It will be too late after Tuesday, Nov. 7. You should study them now and be prepared before it is too late.

NEAR EAST RELIEF

Contributions are urgently requested for relief in the Near East by Harold P. Pellegrin, state director. Contributions should be sent to Mr. Allan A. Harris, county treasurer. The situation in Armenia is cited as critical and should appeal to every human heart; the Armenians are Christian people and are being persecuted by the Turks because of their religion. Shall we, as a Christian nation, sit quietly by and continue to see this helpless nation exterminated by butchery and starvation, or shall we make some self-denial and give a part of our means to tide them over these perilous times Many of us have clothing we may never wear again—why not look over our wardrobes and see what we can spare! Surely we can afford to make a small sacrifice to help relieve the suffering of a Christian in a foreign land. Notice will be given later where to send the articles. Send all money contributions to Mr. Allan A. Harris, treasurer.

MASS MEETING

The Democratic mass meeting, to be held in the Lyceum Theatre, Chestertown, Tuesday evening, Oct. 17, will give to the citizens of this county an opportunity to hear the issues of the campaign intelligently and forcefully discussed. Hon Wm. Cabell Bruce, Democratic candidate for the U. S. Senate, and one of the most brilliant and able men of our state, and Hon. T. Allan Goldsborough, Democratic candidate for Congress from this district, and one of the able and distinguished lawyers of this Shore, together with Hon. Robert E. Lee, of Baltimore, a prominent and able speaker, will tell you something worth listening to. These gentlemen are all well posted on the issues that you will be called to vote on Nov. 7. You can depend on it that you will make no mistake by being present at the Lyceum Tuesday evening next. Two years ago we told the people of this Congressional District that they would make no mistake in voting for Hon. T. Allan Goldsborough. His record in Congress he past two years has, we believe, justified our statement than and we can now, with greater justification, repeat that statement. He measured up to every expectation and did more. What better could be ask or expect of any one? We now predict, on Tuesday, Nov. 7, his return to Congress by a large majority. Hon. Wm. Cabell Bruce is indeed a candidate to be proud of. He is a man who has held many prominent positions and measured up to every requirement. It is seldom we have an opportunity to vote for such capable and well-equipped candidates as Hon. Wm. Cabell Bruce and Hon. T. Allan Goldsborough. Lt's give them the recognition they deserve by voting for them.

—Mrs. Evelyn Harris wants all your old shoes and clothes.

CHURCH NOTES

The thirty-second annual convention of the Middle District Epworth League will be held at Denton Oct. 10, 11 and 12.

Kennedyville M. P. Church, Rev. J. F. Wooden pastor. Services for Sunday, Oct. 13: S. S. at 10 o'clock, L. W. Ford Supt.; preaching at 11 o'clock; the Christian Endeavor meeting in the evening at 7.15, H. C. Stanley, leader. A C. E. social will be held at the home of Miss Emma C. Shafer on Tuesday evening, Oct. 17. All members are invited to attend. The Ladies Aid Society will meet at the home of Mrs. Edgar R. Pennington on Friday evening, Oct. 20. All members and friends are invited.

Bishop Davenport will preach at St. Clements Church, Massey, at 10.30 a. m. Sunday, Oct. 15, and at Holy Cross Chapel, Millington, 7 p. m.

Wesley Chapel M. P. Church and S. S. will hold their rally day service Sunday morning, Oct. 15, at 10.30 a. m.; S. S. at 9.30 a. m. Raum Chapel M. P. Church services will be held Oct. 15; S. S. at 2 p. m.; preaching services at 7.30 p. m. Kesley Chapel M. P. S. S. at 3 p. m. Kent County C. E. Convention will be held at Wesley Chapel Tuesday, Oct. 24, afternoon and evening.

The members and friends of Wesley Chapel desire to thank all their friends for any assistance rendered at their recent supper and festival, at which event the net sum of $475 was realized. They desire to express their appreciation of the services of Mr. Baldwin for his Delco Car, which turned night into day.

The ladies of Emmanuel Guild are arranging to hold a supper in the Parish House of the P. E. Church Nov. 16. Full particulars later.

Chestertown M. E. Church, Rev. O. E. Jones, pastor. Services for Sunday, Oct. 15: S. S. 10 a. m.; preaching, 11; E. L., 6.45 p. m.; preaching, 7.30; subject of morning sermon, "God's Will in the Earth." Evening subject, "The Journey for a Soul." Topic for E. L., "The Abundant Life." Leader, Prof. Mark Creasy. The By-Kota Club meeting has been postponed. Prayer meeting on Wednesday evening at 7.30.

Asbury M. E. Church, Millington, O. H. Connelly, pastor. The S. S. will meet tomorrow at 10 a. m. in charge of Harry L. Higman, Supt. The pastor will preach at 11 a. m. from the subject, "Christian Freedom." The E. L. service at 7 p. m. will be in charge of Leroy King. At 7.30 p. m. the pastor will preach, using as his subject, "Faith and Character." The Junior E. L. will meet on Friday at 3 p. m. Prayer meeting will be held on Friday at 7.30 p. m. The pastor will preach at Massey Sunday (tomorrow) afternoon at 3 o'clock.

Galena M. E. Church, Geo. E. Sterling, pastor. Services 10 a. m., S. S. Rally; everybody bring some one; 11 a. m., chalk talk to school by pastor; address by Miss Elsie Freeman, of Washington, who will speak upon "Leading the youth to Christ and holding them for His Kingdom." You want to hear Miss Freeman; at 7.30 a beautifull pageant, "The Call to Arms," will be given by the S. S. There are more than 50 persons who take part in this pageant, which represents the militant church's call to the youth of America for the youth of the world. Everyone is most cordially invited to be present.

Mr. William Wallis has resigned as leader of the choir of the Chestertown M. E. Church and returned to Wilmington. He was one of the best singers who ever resided in this section.

The Soldiers of the Cross met at the home of Mrs. John E. Barnes Monday evening.

Mr. John N. Bennett has been elected president of the Epworth League of the M .E. Church.

The Methodist Churches of Chestertown will hold separate revival services this year.

Rev. O. E. Jones spoke at Seaford, Del., Tuesday evening.

Misses Helen Baxter and Mary Anderson were elected delegates and Mrs. McCall Rasin and Miss Cora McWhorter alternates to the E. L. Convention at Denton this week.

Sunday was Rally Day at Christ M.P. S. S. The collection was $84, the banner being won by Mr. Frank Wheatley's class with a collection of $21.10, and was presented by Mr. Mason Baxter. The collection will be increased to $100 and with this amount a new pew will be purchased for the M. P. Church at Wilmington.

St. James M. P. Church: S. S. at 9.45 a. m., R. G. Nicholson, Supt.; preaching service at 11 a. m. in charge of pastor, E. W. Simms; C. E. at 7 p. m., topic, "True Patriotism; What It Is and What It Does," led by Irving Cornell and E. W. Simms. Remember the adult class rally Oct. 23, 7 p. m., in Christ Church, Chestertown. This rally is for every adult class in the county. Cards have been sent out and every class should enroll. See that these cards are returned. We need them for future use, or bring them o the rally.

Christ M. P. Church, Chestertown, Rev. N. O. Gibson, pastor. Sunday, Oct. 22: Preaching, 10.30 a. m., subject of sermon, "Fanning Live Coals"; S. S. at 2.30 p. m.; Intermediate C. E., at 5.45 p. m.; C. E., 6.45 p. m.; preaching, 7.30 p. m., subject of sermon, "Christ's Claim as a Moral Teacher." Wednesday, Oct. 25, Junior C. E., 6.15 p. m.; prayer and praise service 7.30 p. m.

—Disciples of Isaac Walton of Kent, who find their chief joy at the end of a line, would be in a sorry plight if there were in Maryland a law such as Georgia recently had under consideration as a bill. Part of the bill reads: "Any and all married men who shall go fishing without the consent of their wives shall be guilty of a felony and their sentence shall not be less than five nor more than twenty years at hard labor."

DEMOCRATIC CANDIDATE FOR UNITED STATES SENATOR

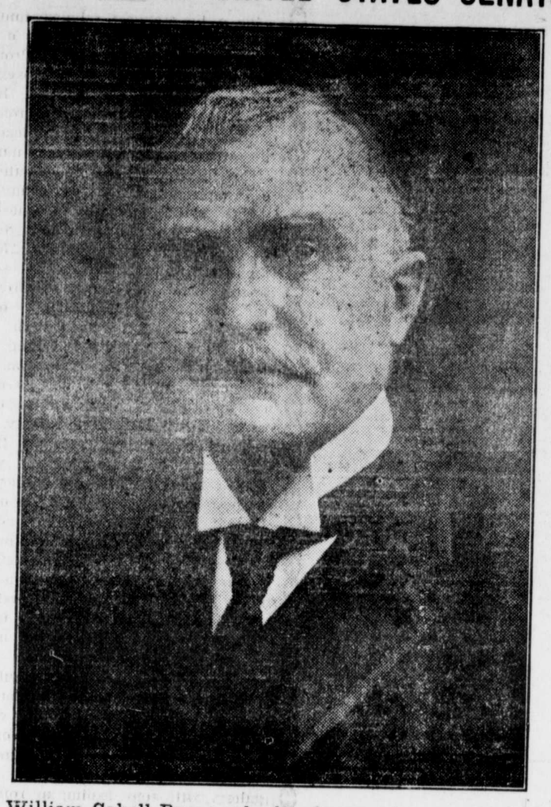

William Cabell Bruce, who has begun his campaign under the most favorable conditions, and whose pledge to the voters of Maryland is receiving warm commendation.

BRUCE CAMPAIGN HAS STRONG START

Candidate For United States Senate Given Enthusiastic Reception In Initial Speeches.

The campaign of William Cabell Bruce, nominee of the Democratic party for United States Senator, has had a most auspicious start. In his initial addresses at Leonardtown, Prince Frederick, Upper Marlboro and other points in the counties, as well as in Baltimore city, he was received with an enthusiasm which makes his supporters sure that he will be elected in November by an overwhelming majority. The outstanding feature of all these meetings was not only the developed fact that Mr. Bruce would receive cordial support from thinking voters who have made up their minds to elect a representative to the Senate from Maryland whose personality and ability assure for the Commonwealth a forceful and proper representation and who can take his place beside the leaders of that body, but that he will be backed by all voters who are determined that Maryland shall no longer be misrepresented in the highest legislative body of the nation by a man who they class as a blatant demagogue.

From every quarter of the State the Bruce campaign headquarters is receiving assurances of support. It is particularly pleasing, say the Bruce workers, that every class in the State is included, and that the pledges of active work for Mr. Bruce are coming from representative groups of working men, from men in professional circles and from the best thought in the business development of Maryland. The quick popular response to the first active campaigning by Mr. Bruce is making his workers say that the question is already one only of majority, but they are determined to have no letup in their drive until after election day, as they feel that Senator France must be smothered by such a majority as to discourage for all time such illogical radicalism as he has openly fostered and proclaimed both on and off the floor of the United States Senate.

An energetic campaign for Mr. Bruce is assured in the appointment of his executive staff. The selection of Carville D. Benson, former congressman, as chairman of the Democratic Campaign Committee, and of Clarence K. Bowie, as treasurer, at once gave confidence to the workers, and this was added to in the subsequent announcement that Philip B. Perlman, Secretary of State, and for a number of years an active newspaper worker, would have charge of publicity and advertising.

The following have been selected as members of the executive committee:

Governor Ritchie, John R. Bland, Frank A. Furst, John Walter Smith, John M. Dennis, William I. Norris, E. Brooke Lee, Van Lear Black, Howard Bruce, Philip B. Perlman, Hugh A. McMullen, Clarence K. Bowie, Robert B. Ennis, Michael Polencki and Dr George Heller, of Baltimore; M. H. Magruder, Upper Marlboro; S. Scott Beck, Charles L. Dodd and Harrison W. Vickers, of Chestertown; J. F. Strange, Annapolis; Malcolm Graham, D. Russell Talbott and Samuel Owings, of St. Mary's county; Mrs. S. Johnson Poe, Mrs. Andrew Annan, Mrs. A. C. Butler, Miss Mary E. Risteau, Mrs. R. Green, Mrs. Douglas Thomas, Mrs. E. C. Harrington, Mrs. Mortimer West, Mrs. Frank Z. Miller, Mrs. J. Gustavus Whiteley, Miss Kate M. McLane, Mrs. Herbert Oliver, Mrs. Anna Boyd, Mrs. Howard Bryant, Mrs. Arthur D. Foster and Mrs. Agnes C. Butler.

SIDNEY P. TOWNSHEND, Solicitor.

PUBLIC SALE

—FOR—

VALUABLE

Real Estate

UNDER A MORTGAGE.

Under and by virtue of the authority contained in the mortgage from Milton P. Crew and Hettie H. Crew, his wife, to Ida V. Crow, by date the 10th day of April, 1920, and recorded among the land records of Kent County, Maryland, in Liber A. P. R., No. 6, Folio 472, etc., which mortgage has been duly assigned to W. Bradford Copper, the undersigned as assignee, will offer at public sale in front of the Court House door in Chestertown, Maryland, on

Tuesday, Nov. 14th, 1922,

between the hours of 11 o'clock a. m. and 12 o'clock noon,

All That Valuable Farm

lying and being in the Second Election District of Kent County, Maryland, on the south side of the state road leading from Chestertown to Kennedyville, it being all that farm which was conveyed to Milton P. Crew and Hettie H. Crew, his wife, by deed of J. Waters Russell Realty Co., dated the 24th day of December, 1917, and recorded among the land records of Kent County, Maryland, in Liber A. P. R., No. 3, Folio 20, etc., and containing

137 ACRES

OF LAND

and 10 perches of land, more or less adoining the lands of Harry Willis, William H. Thompson and others. 117 acres are tillable, balance in meadow and woodland. This land is all very high grade in quality and produces excellent crops. The improvements consist of a NEW EIGHT-ROOM FRAME DWELLING, with front and side porches, eight horse stable, implement shed, garage, carriage house, poultry house, all in good condition. This farm is under excellent fencmg. This property being within two miles of Kennedyville, where everything produced on the farm can be disposed of at good prices. The state road passes along the front of this farm and affords the best traveling facilities and being so admirably located, should attract the investors as well as the persons seeking a good home in a good community and conveniently located. This property will be offered subject to a prior mortgage to the Federal Land Bank of Baltimore, Maryland, for $8,000.00, which mortgage can remain on the farm for at least thirty years, if so desired, upon the payment of the semi-annual payments of $260.00, thus avoiding the necessity of the costs incident to renewing a mortgage, or if desired the mortgage can be paid off and released upon the terms therein expressed, which is at any time after the expiration of five years from its date.

TERMS OF SALE—One-third cash on the day of sale and the balance upon the ratification of the sale.

W. BRADFORD COPPER, Assignee.
H. Stockton Startt, Auctioneer.

FERTILIZERS

(For all crops)

Large stock in our warehouses at Betterton, for immediate use. No delay. Wagons loaded as soon as they arrive.

LUMBER AND BUILDING MATERIALS

Just received a carload of Southern Cypress, which includes Fencing, Gate Slats, Siding, Rab. Boards, Dressed Lumber, etc. If you want Cypress we have it.

Our store opens at 7 a. m. and closes at 8 p. m.

TURNER & SON,
Betterton, Md.

Trustee's Sale

—OF—

VALUABLE

PERSONAL PROPERTY

Under and by virtue of two orders of the District Court of the United States for the District of Maryland, passed on the 5th day of October, 1922, in the matter of J. Ivon Rigby, bankrupt, and Emma W. Rigby, bankrupt, the undersigned, as trustee of said bankrupts, will offer at public sale on

Thursday, Nov. 2nd, 1922

at 10 a. m.,
on the farm now occupied by J. Ivon Rigby, Jr., near Locust Grove, on the public road leading from said Locust Grove to Shallcross Wharf, about one mile from Locust Grove:

Dodge Touring Car.

Tractor (Happy Farmer), 3 bottom Tractor Plow.

2 Walking Cultivators, 1 Iron Roller, 1 Spring Tooth Harrow, 1 4-horse Tree, 1 Disk Harrow, 1 Land Drag, 2 Single Trees, 2 60-tooth Spike Harrow, 1 3-horse Tree, 1 3-horse Plow (Oliver), 1 Farm Wagon, 1 Darnell Marker, 1 Riding Plow, 1 Hay Rigging, 1 Mower (John Deere), 1 Sulky Cultivator, 1 Drill, 12 tine (Ontario), 1 Farm Wagon, 1 Corn Planter (John Deere), 1 Disc Harrow, 10 disc, 2 Double Trees, 3 Milk Cans, 1 Grind Stone, 1 Bramble Scythe, 3 Sets Rope Harness, 5 Bridles, 3 Collars, 3 Forks, 3 Shovels, 2 Sulky Cultivators (International), 4 Sets Chain Harness, 1 Dearborn, 3 Mules, 4 Horses, 28 Sheep, 1 Sow, 16 Cows, Lot of Household and Kitchen Furniture, Chickens, Ducks, Turkeys.

TERMS OF SALE—On all sums of $20 and under, CASH. On all sums above $20, a credit of ten months will be allowed on notes bearing interest from date of sale and being endorsed by two endorsers, subject to the approval of the trustee. No property whatever shall be removed from the premises until the terms of sale are complied with.

OSCAR CLARK,
Trustee of J. Ivon Rigby, bankrupt, and Emma W. Rigby, bankrupt.
H .Stockton Startt, Auct.

To The Creditors of J. Ivon Rigby, Bankrupt, and Emma W. Rigby, Bankrupt:

Take notice that the property mentioned in the aforegoing advertisement inserted in the Chestertown Transcript and Kent News this fourteenth day of October, 1922, will be offered for sale at the time, place and upon the terms therein stated.

SIDNEY P. TOWNSHEND, Referee.

PUBLIC SALE

—OF—

Personalty

The undersigned, intending to discontinue farming will sell on the Geo. Rash farm on the road between Worton Station and Lynch, on

Monday, Oct. 16, 1922

beginning at 11 o'clock a. m. the following personal property:

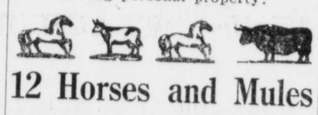

12 Horses and Mules
9 Head of Cows

1 SAMSON TRACTOR

1 TRACTOR PLOW

FARMING IMPLEMENTS

1 8-foot John Deere Cutaway Harrow, 1 Deering Reaper, 1 Deering Hay Rake, 1 Osborn Mower, 1 John Deere Corn Planter, 2 Farm Wagons, 1 Dearborn, 1 2-hole Corn Sheller, 1 Wood Saw, 1 spike tooth Harrow, 1 Land Roller, 1 springtooth Harrow, 2 Disk Harrows, 3 3-horse Walking Plows, 1 2-horse Walking Plow, 1 1-horse Walking Plow, 3 Walking Cultivators, 2 Sulky Cultivators, 9 Sets Plow Harness, 4 Sets Wagon Harness, 2 Drag Harrows, 2 Levelers, 1 Vanhunt Wheat Drill, 1 2-horse Drill, 1 Wheelbarrow, about 175 Tomato Baskets, 4 Hog Troughs, 1 New 16-ft. Grass Seeder, lot of 2, 3 and 4-horse Trees, lot of New Bridles and Collars, 1 100-gal. Gas Tank, 1 50 gal. Gas Tank, Meat Bench, Barrels, Shovels, Forks, Spades, and a lot of other things too numerous to mention.

1 OVERLAND CAR, just overhauled.
About 8 TONS GOOD STUBLE HAY.
About 3 Tons GOOD TIMOTHY HAY.
Lot of Chicken Coops.
1 Feed Box.
1 Horse Trough.
6 Milk Cans.

HOUSEHOLD GOODS.

Consisting of 1 Washing Machine, 1 Organ, Beds, Chairs, Tables, 2 Couches, Gasoline Stove, lot of Dishes and various other articles.

TERMS OF SALE—On all sums of $10 and under, cash; on sums over that amount a credit of twelve months will be given on bankable note with interest from day of sale. No property to be removed until the terms of sale are complied with.

JOHN E. SUTTON, Owner.
H. Stockton Startt, Auctioneer.

—READ THE TRANSCRIPT, $1.50 PER YEAR.

—Mr. T. W. Perkins, receiver for the closed Second National Bank of Elkton, has been authorized to declare a dividend of ten per cent to the bank's depositors and creditors when the schedules and checks are examined and countersigned by Comptroller of the Currency Crissinger. The bank's obligations,$58,000 to the Baltimore Branch of the Richmond Federal Reserve Bank and $26,000 to the Corn Exchange Bank of Philadelphia, have been met, and further dividends will be paid as the bank's assets are realized.

William Cabell Bruce

Democratic Candidate for The United States Senate and His Pledge to the People

Outstanding features of Mr. Bruce's creed as defined to the Democratic Campaign Committee were:

The general welfare above the claims of any particular class or group of American citizens.

Equal and exact rights to all men and special privileges to none.

Immunity from all unnecessary invasions of personal liberty.

Reliance for individual well-being upon individual enterprise and energy, rather than upon government patronage.

Regulation (but not ownership) of railroads and other public utilities by the State.

The strictest degree of public economy consistent with the public necessities.

The largest measure of local self-government compatible with a vigorous national authority.

An indestructible union of indestructible States.

The sane and ordered liberty of America in preference to the iron hand of European absolutism, the deceitful dreams of European socialism and the wild and blood-guilty phantasies of European or Asiatic Bolshevism.

"If I am elected to the Senate," said Mr. Bruce, "you may rest assured that my entire political conduct will be shaped by a scrupulous measure of respect for these vital working principles."

(By Authority of Clarence K. Bowie, Treasurer)

GORHAM
SILVER POLISH CAKE

It both cleans and polishes. It brings back the original luster to *Silver*. Made by Silversmiths.

FOR SALE BY

J. S. KREEGER

Jeweler and Optometrist

Chestertown, Maryland

Phone. 53J

Caldwell's

GALENA, MD.

I will sell at my stables in Galena on

Wednesday, October 18, 1922

rain or shine, beginning at 12 m. sharp

10 TO 15 HEAD OF GOOD SERVICE ABLE HORSES AND MULES

Some of these horses are as good as can be found anywhere, others not worth $1, but will tell you best I can just what to buy if you need work or driving horses. All these horses are here on commission.

30 TO 40 HEAD OF CATTLE

consisting of twenty good fresh cows and springers. A real good bunch of cows. These cows are Guernsey and Holstein, the kind you want. Several good fat cows, heifers and stock bulls. You can get suited if you come to this sale. Sold 33 head cattle at last sale.

200 PIGS, SHOTES AND HOGS

Will have a good lot of them this time. I sold every pig and shote at my last sale and prices fair. Expect more at this sale. Lot of poultry, harness, carriages, blankets, collars, hames, halters, auto shoes, etc., in fact will sell anything you bring here on commission. One good second-hand Ford car. 1 Good Ford Truck.

TERMS CASH. S. G. CALDWELL

Next sale, Wednesday, Nov. 1. My sales will always be on Wednesday.

Will start early as I have a lot of small stuff to sell.

H. E. PERKINS, Atty.

ORDER OF PUBLICATION

Hulbert P. Townsend and Martha W. Townsend
versus
Clifton C. Townsend, Russell L. Townsend, Etta Townsend Bishop and James E. Townsend

In the Circuit Court for Kent County, Maryland, In Equity No. 2183.

The object of this suit is to procure a decree for the sale of certain property in Kent County, Maryland, and distribute the proceeds of sale among those entitled thereto.

The Bill states that John Henry Porter, late of Kent County, deceased, was, in his life time, and at the time of his death, seized and possessed, in fee simple, of all that tract of land situate, lying and being in Quaker Neck, Kent County, Maryland, on the east side of the public road leading from Pomona to Quaker Neck wharf, adjoining the lands of Isaac R. Leaverton, Richard Strong and others, containing 171 acres of land, more or less, which was conveyed to the said John Henry Porter by William W. Beck, Attorney, by deed dated December 16, 1902, recorded in Liber J. T. D. No. 7, Folio 311, etc.

And also all that tract of land on the south side of the public road leading to Cliff City Wharf, in Quaker Neck, and adjoining Dolly Taylor and C. C. Brown (formerly Schreiber property) containing about 12 acres of land, more or less.

2. That being so seized the said John Henry Porter, departed this life on or about the day of May, 1903, leaving a last will and testament, which said will has been admitted to probate by the Orphans Court for Kent County, and is recorded in the office of Register of Wills in Wills Book, C. S. H., No. 1, Folio 81.

3. That by said will the said John Henry Porter devised and bequeathed unto his daughter, Henriette J. Townsend all his property for life; and after her death he devised the residue of his property to grandchildren, Myrtle Townsend, Hulbert Townsend, Clifton Townsend and Russell Townsend, and any other child or children born as tenants in common, as per certified copy of will filed and marked "Plaintiffs Exhibit No. 1."

4. That the said Henriette J. Townsend departed this life on or about the 11th day of April, 1922. The said child, Myrtle Townsend, having predeceased her, unmarried, leaving the following children, Hulbert Townsend, Clifton C. Townsend, Russell L. Townsend and Etta Townsend.

5. That the said Hulbert P. Townsend intermarried with Martha Walls, both of whom are still living, are of full age, and reside in Kent County, Maryland.

6. That the said Clifton C. Townsend, single, resides in Los Angeles, California, and is over 21 years of age.

7. That the said Russell L. Townsend, single, is of fult age, and resides in Kent County, Maryland.

8. That the said Etta Townsend intermarried with James E. Bishop, both of whom are still living, are of full age, and reside in Washington, D. C.

9. That the above described real estate is not susceptible of division among the parties interested without material loss and injury to them, and that in order to make division it will be necessary to sell the same and divide the proceeds among those entitled thereto.

That the said Clifton C. Townsend, Etta T. Bishop and James E. Bishop are non-residents.

It is thereupon, this 13th day of October, 1922, ordered by the Circuit Court of Kent County, Maryland, In Equity, that the plaintiff, by causing a copy of this order to be inserted in some newspaper, published in said Kent County, once in each of four successive weeks before the 13th day of November, 1922, giving notice to the said defendants, Clifton C. Townsend, Etta T. Bishop and James E. Bishop, of the object and substance of this Bill, warning them to appear in this court in person or by solicitor, on or before the 27th day of November next to show cause, if any they have, why a decree ought not to be passed as prayed.

True Copy:
ROBERT R. AYRES, Clerk.
Test:
ROBERT R. AYRES, Clerk.

ROCK HALL'S

Picture Parlor

ROCK HALL

Saturday, Oct. 14—Gladys Wallen in "The Guttersnipe." Gladys is well known and popular on the screen. Also 17th chapter of "Stanley in Africa."

Wednesday, Oct. 18—"Palace of Darkened Windows." By well-known players that all like. Comedy, "Contented." Also News.

Saturday, Oct. 21—"The Bear Cat." A Universal that will keep you interested and spellbound all through. Also 18th chapter of "Stanley in Africa."

Pictures at 7.30 p. m.

©Maryland State Archives msa_sc3326_scm8222-0350