The Chestertown Transcript.

VOL. LXVI---NO. 32 | CHESTERTOWN, MARYLAND, SATURDAY, OCTOBER 21, 1922 | $1.50 PER ANNUM

THE THIRD NATIONAL BANK

OF CHESTERTOWN MD.

The Only National Bank in Kent County

"THE BANK WHERE YOU FEEL AT HOME."

ON GUARD!
THIS BANK STANDS GUARD
CEASELESSLY PROVIDING
YOUR FUNDS WITH PROTECTION

This Bank has prospered on the confidence engendered by its convenience and safety features. It has always been our aim to add to these whenever possible, and to ever be on the lookout for chance of improvement.

We have provided in every way for the safety of funds entrusted to us. Recently we have added a new link to this chain of safety-insured checks.

Every Depositor of the THIRD NATIONAL BANK of Chestertown is Positively Protected against loss through fraudulent alteration of his checks.

Regardless of the pains which banks have heretofore taken in protecting their clients, there has always existed the possibility of fraudulent alteration in personal checks, but this problem has now been practically solved by the unusual protective feature which we are now offering. In adopting Super-Safety Insured checks for our bank we are in a position to offer, free of charge, a check insurance bond of $1,000.00 to each depositor with a checking account, whereby he is protected to the face value of the bond from fraudulent alteration of his personal checks.

This bond is issued by the Hartford Accident and Indemnity Company. We shall be glad to explain in detail the merits of this new service not only to new customers of the bank, but to such old customers as may be desirous of receiving this free service.

We suggest that you call and learn in detail the advantages of this new and attractive service to our banking clientele.

THE THIRD NATIONAL BANK
OF CHESTERTOWN MD.

DIRECTORS.

THOMAS D. BOWERS
G. ELLSWORTH LEARY
WM. B. COPPER
THOS. G. WROTH
SAMUEL J. JOHNSON
T. BENJAMIN DURDING
ELLSWORTH C. BOWERS
H. STOCKTON STARTT
P. MEDFORD BROOKS
ANDREW W. WILSON

Wm. Medders & Co — SPECIAL ATTENTION TO TELEPHONE ORDERS — Still Pond

OIL HEATERS

Keep Away Jack Frost

Every one perfect and sold on a guarantee or trial.
Prices $4.90, $6.90, $8.90.

NEW BED BLANKETS
(A Great Variety)

The Wool-Nap Blankets in the Soft Fancy Borders. Looks like wool. Wears better.
Large Fancy Plaids now $2.90
The $5.50 Plaid Blankets now 3.90
Cheaper Blankets ....$1.50 *up*

BED COMFORTS
(Cotton and Wool)

Fine Silkoline Comforts in all colors and all designs.
All reduced for this sale.
Large Double Comforts at $1.98
Extra Values at ..$2.90, $3.90
The fine Silkolines, soft and fluffy.
Prices $4.50, $5.50, $6.50.

A REAL STOVE STORE

We have the Stoves and can sell you what you want at a saving. A discount now on every Stove.

"THE HOME IDEAL RANGES"

NOW $29.75

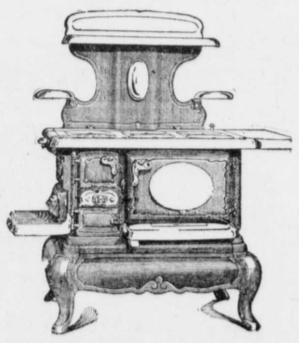

NOW $29.75

These $50.00 HOME IDEAL RANGES are on sale for only $29.75
This is a remarkably good range, and one of the best bakers we ever sold.

SINGLE HEATERS, DOUBLE HEATERS
EVERY STOVE REDUCED

NEW DOUBLE HEATERS
The Kind That Heat

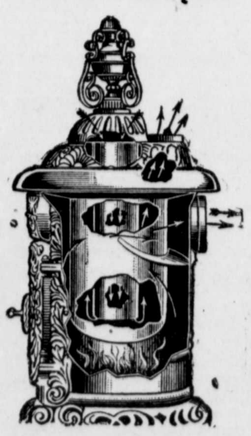

"They Work Like a Furnace."
SINGLE HEATERS
Price $15, $19, $25.

DOUBLE HEATERS
Price $30, $35, $39.

HOT AIR WOOD STOVES
Prices $2.90 to $20.00.

HOT AIRS OF ALL KINDS
The newest and the best. We are showing an elaborate line of high-class Wood Stoves. What you want we have.
Prices $2.90, $3.90, $4.90.
Best Stoves $7.50 $10, $15.

LYCEUM
CHESTERTOWN

PROGRAMME

Friday and Saturday, Oct. 20-21—Sarodu's Immortal Romance

THEODORA

IMAGINE—25,000 people in the cast; a picture that cost $3,000,000; 40 lions loosed on helpless thousands; thrills without number; scenes amazing.

THEN—You have but a faint conception of this great spectacle.

Come Friday night if possible and come early.

Monday and Tuesday, Oct. 23-24—

DORIS KEANE in

ROMANCE

Edward Sheldon's Celebrated Play

An exquisite Picture, tender memory-haunting and deeply appealing to all hearts that hold the faintest spark of love's passion.

Wednesday, Oct. 25—
LOTTIE PICKFORD in
"THEY SHALL PAY"

A drama of a fearless girl, who, actuated by her love for her father, makes each of his enemies pay, and pay in full.

Thursday, Oct. 26—Pathe special feature—
"TRACKS"

Also First Chapter of "Hurricane Hutch." A stunt for every in the minute. A thrill for every click of the camera. The screen's most daredevil stunt star in the serial sensation of the century.

VALUABLE PRESENTS GIVEN AWAY THURSDAY NIGHT.
Come Thursday night sure.

Friday and Saturday, Oct. 27-28—
HARRY CAREY in
"THE KICK BACK"

A crashing catapult of cyclonic drama—a juggernaut of big action—with the biggest and most soul stirring climax ever flung upon the screen.

Come Friday night if possible and come early.

DEATHS

Mrs. Laura Roeder Copper, wife of Mr. William Copper, of Lynch station, died on Saturday and Mr. Copper's mother, Mrs. Rachel Atkinson Copper died Monday on Staten Island, N. Y., her remains being brought to Kent for burial Wednesday.

Joseph Fesmyer, veteran of the Civil War, died Sunday, October 8, at his home in Centreville, aged 82 years and 9 months. His passing away removed the last Queen Anne's county survivor of the Civil War.

SUPPER AND BAZAAR

By the ladies of Kennedyville M. P. Church at the School House on Saturday, Nov. 4. Supper at 5 o'clock.
(o21-2t.)

NOTICE TO CREDITORS

Notice is hereby given that the undersigned has obtained from the Orphans Court for Kent County letters testamentary on the personal estate of
JAMES H. McCOMAS,
late of said county, deceased. All persons having claims against said deceased's estate are hereby warned to exhibit the same, with the proper vouchers thereof, to the undersigned on or before the 13th day of October, 1913, otherwise they may by law be excluded from all benefit of said deceased's personal estate.

All persons indebted to this estate must settle at once.

Given under my hand this 17th day of October, 1922.
ELLA THOMAS,
o21-4t. Executrix.

ESTRAY NOTICE

Estrayed from my pasture near Galena, Md., about two or three weeks ago, a large Holstein heifer. Any information will be thankfully received and reward given.
S. G. CALDWELL,
o7-3t. Galena, Md.

WANTED

A man or woman to sell women's and children's shoes in Chestertown. Excellent commission. Some knowledge of shoe fitting necessary. State experience and give reference.
HAHN'S,
37 W. Lexington St.,
s30-tf. Baltimore, Md.

WANTED

FARMS TO SELL—5 to 100 acres. Also Town and village homes. Many inquiries.
Water fronts especially.
No charge if I do not furnish purchaser. See me at office or home. Write and I will see you.
WM. G. SMYTH,
Agent for E. A. Strout Farm Agency,
s30-tf 107 Court St., Chestertown, Md.
Phone 87—Home address 110 High St., phone 90.

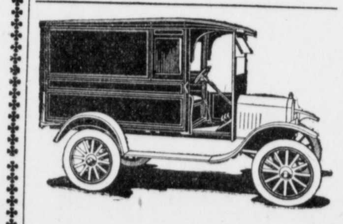

Better Hauling at Less Cost

You can serve more customers, deliver more goods in less time at less cost with a Ford Chassis equipped with a Martin-Parry Body.

"Whatever the needs of your business may be, we can furnish bodies to meet them. Well made, best materials, high grade in every detail. Low in cost. Call and see.

C. A. GOODWIN
FORD-FORDSON
Authorized Sales and Service,
Chestertown, Md.

SPRING

Fertilizers For All Crops

TOP DRESSING FOR:
Wheat and Grass, Asparagus, Potatoes, Corn, Tomotoes.

FARM SEEDS

Red Colver, Alskye, Red Top, Timothy, Orchard Grass, Cow Peas, Soja Beans, Rape and Vetch.

LIME

Hydrated, Ground Burnt, Lump, Pulverized Limestone & Ground Oyster Shell.

Massey & Kilbourne.
CHESTERTOWN, MD.
Phones 183 and 195.

DR. J. EARLE GILFILLAN
Veterinary Physician
and Surgeon
GALENA, MARYLAND

NOTICE

I will pay 2 cents above market quotations for eggs. Will take all the eggs I can get.
ABE COHEN,
o21-3t. Sandy Bottom.

NOTICE

The Public Road Committee for Kent County will have a meeting at the Court House Tuesday, October 24, 1922, at 11 a. m. All persons interested in road improvement, together with the committee, are respectfully requested to meet with them.
By order of Committee.
CHAS. L. DODD, Secretary.

WANTED

Men and Women to sell "The Amazing Story of Henry Ford." A story of success and achievement of the world's most famous private Citizen. The Miracle Man Of The Age. $10.00 per day in profits. Exclusive territory given. Write us for particulars.
SOUTHERN SALES CO.,
o14-4t. Salisbury, Md.
Crew Managers Wanted.

FESTIVAL AND SUPPER

Rock Hall High and Elementary Schools, October 28, 1922. Supper: Fish, Oysters, Pig—everything good. Ice Cream, Candy, Cake. Country store, fancy table. Supper 5 o'clock. Seventy-five cents. o21-2t

A Rare Treat!

The Poet of the Ozarks, Editor, Poet, Orator and Humorist,

In Comegys' Hall
Millington, Md.,
Friday, October 27th,
7.30 p. m.

Admission 15 and 25 cts. Proceeds for benefit of Millington High School Orchestra

SUPPER

The ladies of Betterton M. E. Church will hold an oyster and poultry supper in the Church Basement Oct. 21. Supper ready at 5 o'clock.
o14-2t. COMMITTEE.

SUPPER AND FESTIVAL

The supper and festival of Galena M. E. Church will be held Saturday, Oct. 21, in Odd Fellows Hall. Supper at 6 p. m., consisting of oysters, pig, chicken and all other delicacies of the season. Ice cream and cake also for sale. Everyone invited.
o14-2t. COMMITTEE.

SUPPER

I. O. O. F. Third Annual Supper Saturday evening, Oct. 28, held under the auspices of Betterton Lodge No. 164 and Friendship Rebekah Lodge No. 57, at the I. O. O. F. Hall, Still Pond, Md. Oysters, Roast Pig, Chicken, Maryland Biscuit, Salads and all the delicacies of the season. Supper will be ready at 5 p. m. Price 75 cents. Ice cream and cake for sale. We will also exhibit our 1923 Chevrolet Touring Car, which we are now selling chances for at 50 cts. each.

BAKE

The Epworth League of the M. E. Church will hold a bake in Mr. Rote's store Saturday, Oct. 21, 1922, beginning at 11 a. m. Pies, cake, bread and candy for sale. o14-2t

FESTIVAL

A supper and festival will be held at Bond Chapel, Pomona, on Wednesday, Oct. 25. All the delicacies of the season will be served. All are invited to attend. o14-2t

Pre-Halloween Week at Chestertown, Md.

Oct. 23rd to 28th

A special cash discount of 10 per cent. will be allowed off any article in the store. We will also have a Souvenir for each family.

Come to Chestertown this week and save money.

The Graham & Thomas Hardware Company
Parks Bldg.,
CHESTERTOWN, MARYLAND.

Pre-Halloween Week

On page 4 will be found an article on Pre-Halloween Week, Oct. 23-28. Everyone should read that article and see what is doing in Chestertown during that week.

CHURCH NOTES

Asbury M. E. Church, Millington, Rev. O. H. Connelly, pastor. The regular session of the Sunday School will meet at 10 a. m. in charge of H. L. Higman, Supt. At 11 a. m. the pastor will preach, using as his subject, "Our Duty to Our Country." The E. L. service at 7 p. m. will be in charge of Miss Florence [illegible]. The Junior E. L. will meet on [illegible] afternoon at 3 o'clock. Prayer meeting will be held on Friday at 7.30 p. m. The pastor will preach at Dulaney Sunday (tomorrow) afternoon at 3 o'clock. A series of evangelistic services will begin in Dulaney Church at 7.30 p. m.

Chestertown M. E. Church, Rev. O.E. Jones, pastor. Services for Sunday, Oct. 22: S. S. 10 a. m.; preaching, 11; E. L., 6.45 p. m.; evening preaching 7.30; subject of morning sermon, "The Divine Alchemy"; E. L. topic, "Stirring Up The Gift." Leader, Mrs. Frank Calrk. Mrs. Eleanore Coleman and Mrs. Jones will entertain the By-Kota Club at the parsonage Monday evening. Mr. M. E. Newsome will entertain the S. S. Board at his home on Friday evening. Prayer meeting on Wednesday evening at 7.30 o'clock.

Kennedyville M. P. Church, Rev. J. F. Wooden, pastor. Services for Sunday, Oct. 22: S. S., at 10 o'clock, L. W. Ford, supt.; preaching at 11; at the conclusion of the morning service Mr. Fred G. Usilton, by appointment of President Straughn, will address the congregation in the interest of the Superannuated Fund Society of the Maryland Conference. Protracted services will begin next Sunday night; C. E. meeting at 7.15, followed by preaching and evangelistic services. Service each evening during the week at 7.30. Rev. E. W. Simms will preach on Wednesday night and Rev. N. O. Gibson on Friday night. Rev. B. B. Staats will assist in the meeting.

The Chestertown M. E. Church will begin revival services on Nov. 26. They have engaged W. T. Jefferson, of Smyrna, Del., to have charge of the singing.

Mr. and Mrs. Walter Bramble, of this town, are among those who attended the meeting of the Middletown Dist. of the M. E. Church at Smyrna, Del.

Rev. O. E. Jones preached at Union M. E. Church Sunday afternoon last, it being rally day.

Rev. W. A. Wise, Dist. Supt., will preach at Bond Chapel at 10.30 a. m. tomorrow and at Mowbray Chapel at 2.30 p. m., and will hold the third quarterly conference immediately after preaching.

Kent County Christian Endeavor Union will hold its annual convention at Wesley Chapel M. P. Church Tuesday, Oct. 24. Sessions at 2 and 7.30 p. m. State Field Secretary C. M. Wright and other state officers will be present. It is expected that Miss Mattie German will sing in the afternoon.

Wesley Chapel: S. S. at 9.30 a. m.; preaching services at 11 a. m. Raum Chapel: S. S. at 2 p. m.; preaching services at 7.30 p. m. Kesley Chapel: S. S. at 3 p. m.

The Aid Society of Asbury M. E. Church, South, of Sudlersville, was entertained at the home of Mr. and Mrs. Mason Baxter in Chestertown on Saturday evening, Oct. 14. The occasion was also the celebration of the birthday of Mr. Baxter's father, Mr. Samuel Baxter. After the social phase of the meeting, which had been very carefully arranged by the clever host and hostees and which was thoroughly enjoyed by all, ice cream and cake were served. The centre of the table was decorated with a handsome birthday cake, lighted with candles. The large attendance of members and friends of the society gave evidence of the high esteem in which Mr. Baxter is held by his associates in the church.

Christ M. P. Church, Chestertown, Rev. N. O. Gibson, pastor. Sunday, Oct. 22: Sermon 10.30 a. m., subject, "The Kingdom of Christ"; S. S., 2.30 p. m.; Intermediate C. E., 5.45 p. m.; 7 p. m., C. E. 6.45 p. m.; sermon, 7.30 p. m., subject, "Jesus' Promise of Comradeship." Wednesday, Oct. 25, Junior C. E., 6.15 p. m.; prayer and praise service 7.30 p. m.

St. James M. P. Church: S. S. at 10 a. m., R. G. Nicholson, Supt.; morning worship, 11 a. m., the pastor, Rev. E. W. Simms, in charge; C. E., 7 p. m., led by Mrs. George Cornell and Miss Martha Parsons. Last call to the Bible Class Rally in Christ Church, Chestertown, Monday night, Oct. 23, 7.30 p.m. We want every S. S. worker present.

—A large and enthusiastic audience greted Mr. Leon Pearson at the High School Auditorium on Monday Evening where he gave a recital entitled, "Rhymes of Many Nations." Mr. Pearson unites with a pleasing personality remarkable versability, reciting in dialect equally as well the rhymes of Scotland, Ireland, theAmerican Italian, and the plantation darkies. The object of his lecture, he said, was the brotherhood of man, bringing togather the men of the North, East, South and West. We are indepted to the Woman's Literary Society for a most enjoyable evening when bringing Mr. Pearson to us.

©Maryland State Archives msa_sc3326_scm8222-0355