H. E. PERKINS, Atty.

ORDER OF PUBLICATION

Hulbert P. Townsend and Martha W. Townsend
versus
Clifton C. Townsend, Russell L. Townsend, Etta Townsend Bishop and James E. Townsend

In the Circuit Court for Kent County, Maryland, In Equity No. 2183.

The object of this suit is to procure a decree for the sale of certain property in Kent County, Maryland, and distribute the proceeds of sale among those entitled thereto.

The Bill states that John Henry Porter, late of Kent County, deceased, was, in his life time, and at the time of his death, seized and possessed, in fee simple, of all that tract of land situate, lying and being in Quaker Neck, Kent County, Maryland, on the east side of the public road leading from Pomona to Quaker Neck wharf, adjoining the lands of Isaac R. Leaverton, Richard Strong and others, containing 171 acres of land, more or less, which was conveyed to the said John Henry Porter by William W. Beck, Attorney, by deed dated December 16, 1902, recorded in Liber J. T. D. No. 7, Folio 311, etc.

And also all that tract of land on the south side of the public road leading to Cliff City Wharf, in Quaker Neck, and adjoining Dolly Taylor and C. C. Brown (formerly Schreiber property) containing about 12 acres of land, more or less

2. That being so seized the said John Henry Porter, departed this life on or about the day of May, 1903, leaving a last will and testament, which said will has been admitted to probate by the Orphans Court for Kent County, and is recorded in the office of Register of Wills in Wills Book, C. S. H., No. 1, Folio 81.

3. That by said will the said John Henry Porter devised and bequeathed unto his daughter, Henriette J. Townsend all his property for life; and after her death he devised the residue of his property to grandchildren, Myrtle Townsend, Hulbert Townsend, Clifton Townsend and Russell Townsend, and any other child or children born as tenants in common, as per certified copy of will filed and marked "Plaintiffs Exhibit No. 1."

4. That the said Henriette J. Townsend departed this life on or about the 11th day of April, 1922. The said child, Myrtle Townsend, having predeceased her, unmarried, leaving the following children, Hulbert Townsend, Clifton C. Townsend, Russell L. Townsend and Etta Townsend.

5. That the said Hulbert P. Townsend intermarried with Martha Walls, both of whom are still living, are of full age, and reside in Kent County, Maryland.

6. That the said Clifton C. Townsend, single, resides in Los Angeles, California, and is over 21 years of age.

7. That the said Russell L. Townsend, single, is of full age, and resides in Kent County, Maryland.

8. That the said Etta Townsend intermarried with James E. Bishop, both of whom are still living, are of full age, and reside in Washington, D. C.

9. That the above described real estate is not susceptible of division among the parties interested without material loss and injury to them, and that in order to make division it will be necessary to sell the same and divide the proceeds among those entitled thereto.

That the said Clifton C. Townsend, Etta T. Bishop and James E. Bishop are non-residents.

It is thereupon, this 13th day of October, 1922, ordered by the Circuit Court of Kent County, Maryland, In Equity, that the plaintiff, by causing a copy of this order to be inserted in some newspaper, published in said Kent County, once in each of four successive weeks before the 13th day of November, 1922, giving notice to the said defendants, Clifton C. Townsend, Etta T. Bishop and James E. Bishop, of the object and substance of this Bill, warning them to appear in this court in person or by solicitor, on or before the 27th day of November next to show cause, if any they have, why a decree ought not to be passed as prayed.

True Copy:
ROBERT R. AYRES, Clerk.
Test:
ROBERT R. AYRES, Clerk.

BRICE'S MILL

JOSEPH BRICE, Proprietor.

Bake things he likes with FLAVO FLOUR. It's healthful and tissue building. There is more nutrition and a sweeter taste in FLAVO FLOUR. It is made with a new process by the most modern mill in the world. Nature's food values and the delicious flavor of the wheat are not milled out as they are by other methods. FLAVO FLOUR is milled at home from home wheat. It is good. Buy it and patronize Home Industry.

GEO. W. FRENCH, Agent

For all kinds of insurance. Prompt personal attention.
Phones 117 and 222R. Court Street.
Chestertown, Md.

A UNIQUE RECORD

Home tetsimony for Doan's Kidney Pills, published in every locality, is of itself convincing evidence of merit. Confirmed testimony forms still stronger evidence. Years ago, a citizen of Chestertown gratefully acknowledged the benefit derived from Doan's Kidney Pills. The statement is now confirmed—the proof more convincing. Cases of this kind are plentiful in the work of Doan's Kidney Pills—the record is unique. Ask your neighbor!

Mrs. S. E. Kirby, 101 N. Queen St., Chestertown, says: "Some time ago I used Doan's Kidney Pills, with good results, when I was troubled with a slight disorder of my kidneys and backache." (Statement given August 17, 1916.)

On January 26, 1921, Mrs. Kirby said: "Doan's Kidney Pills cured me of kidney complaint and the cure has been a lasting one. I always recommend Doan's."

60c, at all dealers. Foster-Milburn Co., Mfrs., Buffalo, N. Y. adv.

TOLCHESTER COMPANY

CHANGE OF SCHEDULE
Effective Thursday, November 9, 1922
(Weather and Ice Permitting.)

PORT DEPOSIT, HAVRE DE GRACE AND SASSAFRAS RIVER LINE.

Steamer will leave Baltimore Thursdays 6.30 a. m. for Tolchester, Betterton, Havre de Grace, Port Deposit, Fredericktown and Worton Manor, arriving Tolchester, at 8.30 a. m.; Betterton, at 10.00 a. m.; Havre de Grace, at 11.45 a. m.; Port Deposit, at 1.00 p. m.; Frederickton, at 4.15 p. m.

Returning to Baltimore the same day, leaving Havre de Grace at 12.30 p. m.; Port Deposit, at 1.30 p. m.; Fredericktown, at 4.45 p. m.; Betterton, at 5.45 p. m.; Worton Manor, at 6.45 p. m.; Tolchester, at 7.30 p. m. Arriving in Baltimore about 10.00 p. m.

TOLCHESTER BEACH

Steamer leaves Baltimore for Tolchester, Mondays, via Annapolis, 7.30 a. m.; Thursdays at 6.30 a. m.; Saturdays at 7.00 a. m. and 2.45 p. m.

Steamer leaves Tolchester for Baltimore—Mondays at 3.00 p. m.; Thursdays at 7.30 p. m.; Saturdays at 9.00 a. m. and 4.45 p. m.

TOLCHESTER SPECIAL SATURDAYS.
Effective Nov. 4, 1922.

Steamer will leave Baltimore for Tolchester at 7.00 a. m. and 2.45 p. m.

Steamer will leave Tolchester for Baltimore at 9.00 a. m. and 4.45 p. m.

For further information apply to agents at different wharves, or
THE TOLCHESTER CO.,
Baltimore, Md.

P. S.—Steamer also from Tolchester to Baltimore on Mondays at 3.00 p. m.

PAIDUP CAPITAL $100,000
Business Established Since, 1882.

Stewart Fruit Co.,

of Baltimore City,
1 & 3 E. Pratt St., Baltimore, Md.

Commssion Merchants,

Jobbers and Distributors
All Fruits, Vegetables and Farm Produce generally.

We have an excellent store location, expert marketers.

Stevens Brothers

Grain, Fruit, Poultry & Produce
Commission Merchants

226 S. Charles St., cor. Camden St
Baltimore, Md.
Under personal supervision of R. Nelson Stevens, over thirty-five years successful experience.
References—Merchants & Mechanics First National Bank. All commercial agencies.

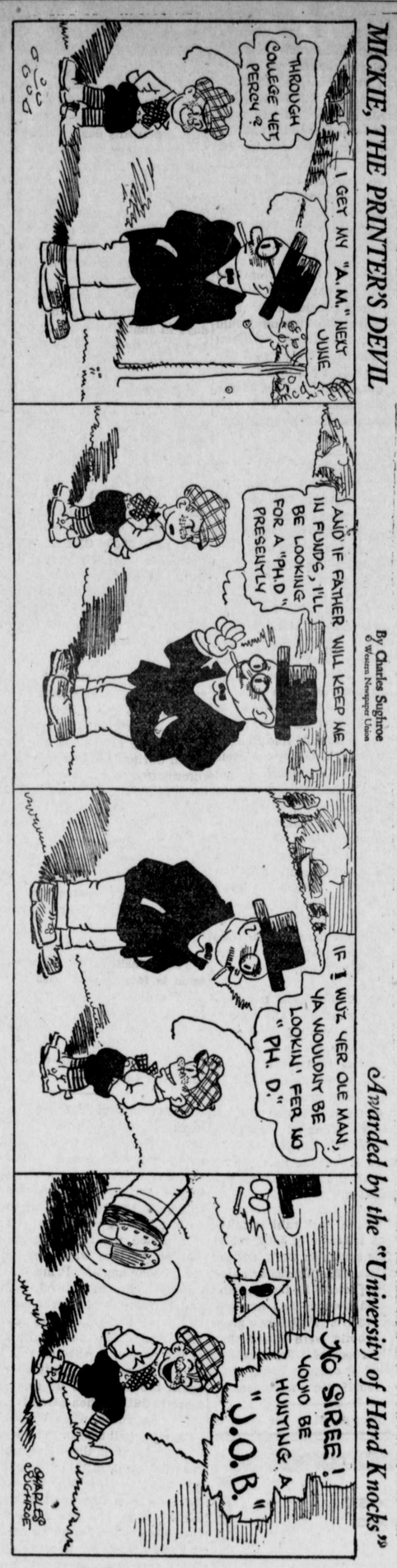

THE GARDEN OF THE WORLD
(From The New York Herald)

I went into the world
When the dawn was new—
The Garden of the World—
And up and down the rows,
Where the trillium and the heartsease
And the Tree of Life grew,
I wandered and I gathered
Whatsoe'er my being chose.

Slant the yellow rays of sunlight
Turned the flowers all to gold—
But the trillium and the heartsease
Were mere carpets to my feet,
For the Tree of Life was bending
With the weight it scarce could hold.
Wealth of worldly tastes and pleasures,
Fruit of toil—and I must eat.

In and out among the branches,
And the green leaves overhead,
Swift my eager fingers fumbled,
All too anxious to commence. . . .
Now the Tree of Life is withered
And the dawn is dead,
And I sit and sort my basket
Full of ripe experience.

Sweet and bitter, sweet and bitter,
Taste of pleasure, taste of pain,
All are counted, all are sorted;
Now I lay my gifts away. . . .
If I went into the Garden
Would I gather these again?
Or the trillium and the heartsease
That were blooming there one day?

Headlights On Highways

Nineteen thousand three hundred and 8 miles of Federals-aid road had been completed on Aug. 31. Ten million six hundred and twenty thousand four hundred and seventy-one motor vehicles were registered in the United States on July 1, according to the Bureau of Public Roads, United States Dept. of Agriculture. There are 2,500,000 miles of rural highways in the United States. Over 33,000 motor vehicles have been received as surplus war material by the Bureau of Public Roads of the U. S. Dept. of Agriculture and distributed to the states for use in road construction. Texas leads in miles of completed Federal-aid roads with 1733 miles, Minnesota is second with 1416. In mileage of Federal-aid roads under construction Texas is first with 1408 miles. Nebraska is second with 970 miles, and Iowa is third with 945 miles.

Texas and New York are the States which receive the largest allotments of Federal-aid for highways, which is distributed on the basis of population, area and mileage of rural highways.

In August Missouri placed 126.7 miles of new Federal-aid work under construction. One thousand three hundred and fifty-two miles of road have been completed by the Bureau of Public Roads of the United States Department of Agriculture in our national forests, and there is under construction 617 miles, which open up regions of great natural beauty and rich in natural resources.

Number In Maryland Jails

Maryland has about two thousand in its jails, according to the United States Census Bureau. This year's figures show a marked decrease from those of July 1, 1917, when there were 2436 persons held in prisons.

These figures include prisoners awaiting trial and persons held as witnesses, as well as prisoners serving sentence. Of the total for 1922, 889 were reported for the State Penitentiary, 534 for the State House of Correction, 188 for 21 county jails and 575 for 15 city institutions. Thirty-eight institutions had prisoners, while two county jails and three city penal institutions reported no number of prisoners came from but 22 institutions. Of the 2,186 persons held this year, 2,077 were men and 109 were women. The city and town police stations showed 523 males and 52 females, the county institutions 180 males and eight females, and the state 1374 males and 49 females.

AUCTIONEER

This is to notify the public that I have removed to Chestertown and am prepared to cry lsaes in Kent and Queen Annes counties on reasonable terms.

JOHN T. JESTER, Auctioneer

—The Transcript, $1.50 per year, in advance.

WM. C. SUTTON

Steam and Hot Water Heatin
Sanitary Plumbing
IN ALL ITS BRANCHES
Chestertown, Md.
Office Phone No. 237
Office on Cannon Street
Residence Phone No. 60.
—READ THE TRANSCRIPT. $1.50

Chester River Line

SCHEDULE

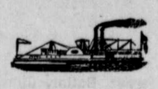

In Effect October 19, 1922.

Steamer leaves Baltimore, Pier 9, Light St., Monday, Wednesday and Friday 11 a. m. for Rock Hall and Chester River landings, arriving at Chestertown 5.30 p. m.

Returning steamer leaves Chestertown Tuesday, Thursday and Saturday at 7.30 a. m., stopping at Chester River landings, arriving at Baltimore at 1 p. m.

Steamer leaves Baltimore, Pier 9, Light street, Saturday at 3.00 p. m. for Rock Hall, Md.

Returning steamer leaves Rock Hall Saturday at 5.30 p.m., arriving in Baltimore at 7.45 p. m.

SUNDAYS

Steamer leaves Baltimore, Pier 9, Light St., Sundays at 8.00 a. m., arriving in Rock Hall 10.15 a. m., Love Point 11.15 a. m., Queenstown 12.15 p. m.

Returning steamer leaves Queenstown Sundays 3.00 p. m., Love Point 4.00 p. m., Rock Hall 5.00 p. m., arriving in Baltimore Sunday 7.15 p. m.

R. H. SOULSBY,
Gen'l Frt. & Pass. Agent.

WM. PEPPER CONSTABLE

Attorney-at-Law
700-706 Maryland Trust Building
Baltimore, Maryland
—and—
Elkton, Maryland

HAIL INSURANCE

Write, call or see
JAS. G. BECK,
a22-4t. Phones 55 & 121 Chestertown

Weak, Ailing WOMEN should take
CARDUI
The Woman's Tonic
Sold Everywhere

NOLAND,S Bargain News

Value-giving offerings so wonderful that thousands of people will come to share in the great savings on good, clean, dependable merchandise.

There will be exceptional values in Women's Dresses, Skirts and Underwear.
There will be exceptional values in Rugs, Floor Coverings, Upholstery, Beds and Lace Curtains.
There will be exceptional values in Shoes, Men's Underwear, Hosiery and Gloves.
There will be exceptional values in Boys', Girls' and Children's Clothes and Underwear.
There will be exceptional values in Dress Goods and Wash Goods.
There will be exceptional values in Blankets, Comforts, Domestics and Linens.
There will be exceptional values in Housewares.
There will be exceptional values in Men's Clothing and Furnishings.
There will be exceptional values in Notions, Toilet Goods, Leather Goods, Laces, Ribbons, Neckwear, Accessories and Art Needlework.
There will be Big Bargains in Ball Band Footware for men, women and children at Prices others cannot attempt. Our CASH PLAN has proved a blessing to many; a cash plan makes the same goods cheaper at

NOLAND
Opposite Lyceum Theatre

ARLINGTON L. SPARKS
FINE DISPLAY
—OF—
Spring Millinery
New Dress Goods in all the newest and most popular shades
A fine Assortment of
Ladies Waists
Everything For
Spring and Summer
Come and look them over.
ARLINGTON L. SPARKS

for Economical Transportation
CHEVROLET

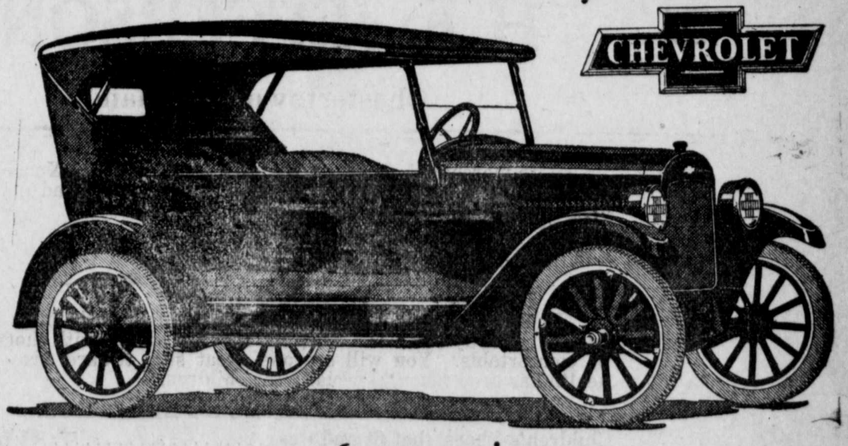

Announcing
1923 SUPERIOR Models

Again Chevrolet Motor Company has emphasized its admitted leadership as producer of the World's Lowest Priced Quality Automobiles.

The 1923 SUPERIOR models—one of which is here illustrated—represent the most sensational values in modern, economical transportation ever established.

QUALITY has been still further improved by more artistic design and added equipment.

ECONOMY has been still further increased by engineering refinements and added facilities.

SERVICE is now offered on a flat rate basis by 10,000 dealers and service stations.

PRICES remain the same in spite of added equipment and more expensive construction, which have greatly increased value.

Some Distinctive Features

Streamline body design with high hood; vacuum feed and rear gasoline tank on all models; drum type head lamps with legal lenses. Curtains open with doors of open models. Closed models have plate glass Ternstedt regulated windows, straight side cord tires, sun visor, windshield wiper and dash light. The Sedanette is equipped with auto trunk on rear.

Prices f. o. b. Flint, Mich.

Five Passenger Touring -	$525
Two Passenger Roadster	510
Five Passenger Sedan - -	860
Four Passenger Sedanette	850
Two Passenger Utility Coupé	680

See these remarkable cars. Study the specifications
Nothing Compares With Chevrolet

CLARENCE NEWSOME, Dealer,
CHESTERTON, MARYLAND Phone, Still Pond 25-M.

"I wish to thank my customers for their patronage and ask them to continue with our new firm.

Have a good supply of Garden Seed, all kinds of Harness, Diamond Automobile Tires, Dry Goods, Notions, John Deere line of Implements, and anything that belongs to a country store.

We can handle your Butter and Eggs and will give top notch prices.
Come and call on us and see for yourself.

Hadaway & Hadaway,
Successors to Wm. Hadaway,
WORTON MARYLAND

©Maryland State Archives msa_sc3326_scm8222-0390