H. E. PERKINS, Atty.

ORDER OF PUBLICATION

Hulbert P. Townsend and Martha W. Townsend
versus
Clifton C. Townsend, Russell L. Townsend, Etta Townsend Bishop and James E. Townsend

In the Circuit Court for Kent County, Maryland, In Equity No. 2183.

The object of this suit is to procure a decree for the sale of certain property in Kent County, Maryland, and distribute the proceeds of sale among those entitled thereto.

The Bill states that John Henry Porter, late of Kent County, deceased, was, in his life time, and at the time of his death, seized and possessed, in fee simple, of all that tract of land situate, lying and being in Quaker Neck, Kent County, Maryland, on the east side of the public road leading from Pomona to Quaker Neck wharf, adjoining the lands of Isaac R. Leaverton, Richard Strong and others, containing 171 acres of land, more or less, which was conveyed to the said John Henry Porter by William W. Beck, Attorney, by deed dated December 16, 1902, recorded in Liber J. T. D. No. 7, Folio 311, etc.

And also all that tract of land on the south side of the public road leading to Cliff City Wharf, in Quaker Neck, and adjoining Dolly Taylor and C. C. Brown (formerly Schreiber property) containing about 12 acres of land, more or less

2. That being so seized the said John Henry Porter, departed this life on or about the day of May, 1903, leaving a last will and testament, which said will has been admitted to probate by the Orphans Court for Kent County, and is recorded in the office of Register of Wills in Wills Book, C. S. H., No. 1, Folio 81.

3. That by said will the said John Henry Porter devised and bequeathed unto his daughter, Henriette J. Townsend all his property for life; and after her death he devised the residue of his property to grandchildren, Myrtle Townsend, Hulbert Townsend, Clifton Townsend and Russell Townsend, and any other child or children born as tenants in common, as per certified copy of will filed and marked "Plaintiffs Exhibit No. 1."

4. That the said Henriette J. Townsend departed this life on or about the 11th day of April, 1922. The said child, Myrtle Townsend, having predeceased her, unmarried, leaving the following children, Hulbert Townsend, Clifton C. Townsend, Russell L. Townsend and Etta Townsend.

5. That the said Hulbert P. Townsend intermarried with Martha Walls, both of whom are still living, are of full age, and reside in Kent County, Maryland.

6. That the said Clifton C. Townsend, single, resides in Los Angeles, California, and is over 21 years of age.

7. That the said Russell L. Townsend, single, is of fult age, and resides in Kent County, Maryland.

8. That the said Etta Townsend intermarried with James E. Bishop, both of whom are still living, are of full age, and reside in Washington, D. C.

9. That the above described real estate is not susceptible of division among the parties interested without material loss and injury to them, and that in order to make division it will be necessary to sell the same and divide the proceeds among those entitled thereto.

That the said Clifton C. Townsend, Etta T. Bishop and James E. Bishop are non-residents.

It is thereupon, this 13th day of October, 1922, ordered by the Circuit Court of Kent County, Maryland, In Equity, that the plaintiff, by causing a copy of this order to be inserted in some newspaper, published in said Kent County, once in each of four successive weeks before the 13th day of November, 1922, giving notice to the said defendants, Clifton C. Townsend, Etta T. Bishop and James E. Bishop, of the object and substance of this Bill, warning them to appear in this court in person or by solicitor, on or before the 27th day of November next to show cause, if any they have, why a decree ought not to be passed as prayed.

True Copy:
ROBERT R. AYRES, Clerk.
Test:
ROBERT R. AYRES, Clerk.

BRICE'S MILL

JOSEPH BRICE, Proprietor.

Bake things he likes with FLAVO FLOUR. It's healthful and tissue building. There is more nutrition and a sweeter taste in FLAVO FLOUR. It is made with a new process by the most modern mill in the world. Nature's food values and the delicious flavor of the wheat are not milled out as they are by other methods. FLAVO FLOUR is milled at home from home wheat. It is good. Buy it and patronize Home Industry.

GEO. W. FRENCH, Agent

For all kinds of insurance. Prompt personal attention.
Phones 117 and 222R. Court Street.
Chestertown, Md.

JUST GOT OVER A COLD?

Look out for kidney troubles and backache. Colds overtax the kidneys and often leave them weak. For weak kidneys—well, read what a Chestertown man says:

Elmer Newton, tailor, 113 S. College Ave., says: "I have used Doan's Kidney Pills several times when my kidneys were disordered and they have always cleared up the trouble. If I took cold, it always settled on my kidneys and caused me to have backaches that interfered with my work. I also had frequent headaches and the kidney action was irregular. I used Doan's Kidney Pills from Sterling's Pharmacy and in every instance, they have soon strengthened my back and kidneys."

Price 60c at all dealers. Don't simply ask for a kidney remedy—get Doan's Kidney Pills—the same that Mr. Newton had. Foster-Milburn Co., Mfrs., Buffalo, N. Y.

TOLCHESTER COMPANY

CHANGE OF SCHEDULE
Effective Thursday, November 9, 1922
(Weather and Ice Permitting.)

PORT DEPOSIT, HAVRE DE GRACE AND SASSAFRAS RIVER LINE.

Steamer will leave Baltimore Thursdays 6.30 a. m. for Tolchester, Betterton, Havre de Grace, Port Deposit, Fredericktown and Worton Manor, arriving Tolchester, at 8.30 a. m.; Betterton, at 10.00 a. m.; Havre de Grace, at 11.45 a. m.; Port Deposit, at 1.00 p. m.; Fredericktown, at 4.15 p. m.

Returning to Baltimore the same day, leaving Havre de Grace at 12.30 p. m.; Port Deposit, at 1.30 p. m.; Fredericktown, at 4.45 p. m.; Betterton, at 5.45 p. m.; Worton Manor, at 6.45 p. m.; Tolchester, at 7.30 p. m. Arriving in Baltimore about 10.00 p. m.

TOLCHESTER BEACH

Steamer leaves Baltimore for Tolchester, Mondays, via Annapolis, 7.30 a. m.; Thursdays at 6.30 a. m.; Saturdays at 7.00 a. m. and 2.45 p. m.

Steamer leaves Tolchester for Baltimore—Mondays at 3.00 p. m.; Thursdays at 7.30 p. m.; Saturdays at 9.00 a. m. and 4.45 p. m.

TOLCHESTER SPECIAL SATURDAYS.
Effective Nov. 4, 1922.

Steamer will leave Baltimore for Tolchester at 7.00 a. m. and 2.45 p. m.

Steamer will leave Tolchester for Baltimore at 9.00 a. m. and 4.45 p. m.

For further information apply to agents at different wharves, or
THE TOLCHESTER CO.,
Baltimore, Md.

P. S.—Steamer also from Tolchester to Baltimore on Mondays at 3.00 p. m.

PAIDUP CAPITAL $100,000

Business Established Since, 1882.

Stewart Fruit Co.,
of Baltimore City,
1 & 3 E. Pratt St., Baltimore, Md.
Commission Merchants,
Jobbers and Distributors
All Fruits, Vegetables and Farm Produce generally.
We have an excellent store location, expert marketers.

Stevens Brothers
Grain, Fruit, Poultry & Produce Commission Merchants
226 S. Charles St., cor. Camden St.
Baltimore, Md.
Under personal supervision of R. Nelson Stevens, over thirty-five years successful experience.
References—Merchants & Mechanics First National Bank. All commercial agencies.

POULTRY

ITEMS THAT WILL BE OF INTEREST TO RAISERS OF POULTRY

On the Eastern Shore of Maryland winter weather may be expected to put in its appearance at any time now and the early winter egg crop will depend largely on whether the fowls get through the first severe cold snap without a serious setback. If they are exposed to extreme cold, drafts or dampness or are seriously disturbed in making the house shipshape after winter comes and the birds must be kept indoors while the work is being done, egg production is certain to fall off considerably. In such cases it may be many weeks before the birds get back to profitable laying again. There may be many excuses for failure to be ready for winter when it comes, but they afford mighty little consolation to the owner of a flock whose winter production has been "shot to pieces" through any cause at this most critical time.

When the birds have a good comfortable house and sufficient room they will do better work if they are kept indoors continuously hereafter. It is only when housing conditions are distinctly unfavorable that it is advisable to let them run out in winter—and then it is a question whether it is worth while to keep fowls at all.

Make sure that your house is not damp. If it is, set to work at once to remedy it. There probably is no such thing as an incurably damp poultry house. If you have one, do not rest until you have remedied the matter. It may seem difficult, but there is a way to remedy it.

Before going to the expense of laying concrete flooring, etc., to remedy a condition mentioned above, be certain that the dampness is not caused by overcrowding or insufficient ventilation. Good ventilation will make most houses sufficiently dry for all practical requirements. Fowls give off a great deal of vapor—much more, comparatively, than other classes of farm animals—and unless the air is changed rapidly enough to carry this off any house will be damp in cold weather.

Feed has to be pretty cheap to make it profitable to feed slow-growing birds. Watch your surplus fowls now and send them to market as soon as they appear to have reached their limit. This month and next should see all the surplus fowls of both sexes in the market. You can realize an extra 5 or 10 per cent dividend on your poultry investment by promptly getting rid of the slow-growing, non-producing members of the flock.

The subject of "culling" is often laid away for the winter a good deal too soon for the best interests of the producer. Culling the flock at the end of the laying season and thus making sure that the poor layers will not be carried over another year is a very profitable practice; but why not go the limit in culling the pullet flock at the beginning of the first laying year, thus to save a whole year's feeding in the case of inferior individuals?

Feed and proper housing conditions are the most important things in getting eggs at this season, if your birds are old enough, or are not in a partial molt, like quite a good many flocks we know of in this section, which were gotten out too early for late fall laying. There is danger of birds being improperly fed where the ration is not well balanced, and in that case production may be greatly delayed and the birds thrown out of condition. But if conditions generally are what they should be and the ration is known to be a good one, try more of it before you look farther afield for an explanation for poor production.

Late molters frequently drop most of their feathers pretty much all at one time and when bare are apt to suffer severely from cold. Such birds should have warm pens while their new coats are growing and they should also be protected from the rest of the flock, if possible. Naked birds are quite apt to be abused by the other fowls. As a rule they are the best in the flock, however, and a little extra care and attention at this time will be well repaid later on.

This is the season of the year when colds and roup are most liable to develop. It appears to take very little to start such disorders now and no flock is immune from the danger. They can, however, be prevented somewhat by observing laws of sanitation especially regarding the drinking fountains, preventing drafts and the like.

Borrowing Home Paper Costly

A man who would not take his home paper, sent his little boy to borrow the copy taken by a neighbor. In his haste the boy ran over a hive of bees and in ten minutes he looked like a warty squash. His cries reached his father, who ran to his assistance, failing to note a barb wire fence, which he ran into, breaking it down, cutting a handful of flesh from his anatomy, and ruining a pair of $5 pants. The cows took advantage of the gap in the fence and got into the corn. Hearing the racket, his wife ran out, upsetting a four gallon churn of rich cream into a basket of kittens and drowned them. In her haste she lost a $17 set of teeth. The baby, left alone, crawled through the cream into the parlor and ruined a brand new $20 carpet. During the excitement the oldest daughter ran away with the hired man, the dog broke 11 settings of eggs, and the calves chewed the tails off four nightshirts. Cheaper by far to have the paper sent regularly.

Wireless Hour Signals

When a ship is approaching shore great caution is often necessary because of uncertainty as to the vessel's precise position. It was some eyars ago that it was first proposed that wireless telegraphy be utilized to send hour signals over the sea round England to a distance of 200 or 300 miles from shore, in order that the captains of incoming ships might thus be enabled to rectify their chronometers to Greenwich time. The government of Canada thereupon established a system of this kind at Camperdown, near Halifax. Every morning the exact hour is sent out over the sea, so that all vessels furnished with receiving apparatus may pick up the true time from the air.

The Modern Girl

If the modern girl is freer than her predecessor, she is, like her brother, more self-possessed. Her range of experience and of information is wider and her desire to know greater. She has seen more of the world and heard more of it, if not directly, then by the vicarious efforts of scores of agencies. She has no doubt broken through many irrational taboos, but she is trying hard to replace them with standards more suitable to the complexities of life in this generation. And if it is put to a male vote whether she is to return to the dress, manners, temperament and mental outlook of her eighteenth or even nineteenth century ancestor there will only be an insignificant minority to vote against her as she is.

Three Views Of War

President Harding at Arlington Nov. 11, 1921: "Ther must be, there shall be, the commanding voice of a conscious civilization against armed warfare."

Lolyd George, on Great Britain's peace aim, June, 1918: "Above all, making sure that war shall henceforth be declared to be a crime punishable by the law of nations."

Marshal Foch, Detroit, Nov. 7, 1921: "War in itself and for itself is the greatest crime in the world and the glory of victory pursued for itself is a crime. This world is made for peace and for work in peace time. The first duty is to work for our people, not to fight."

Changes In Retail Price Of Food

The retail food index issued by the United States Department of Labor through the Bureau of Labor Statistics, shows that there was a decrease of 2 per cent in the retail cost of food to the average family in August as compared wih July. The average prices or the 43 articles on which prices are secured each month are "weighted" according to the quantity of each article consumed in the average workingman's family.

For the year period, August 15, 1921, to August 15, 1922, the percentage decrease in all articles of food combined was 37 per cent.

NOLAND,S Bargain News

Value-giving offerings so wonderful that thousands of people will come to share in the great savings on good, clean, dependable merchandise.

There will be exceptional values in Women's Dresses, Skirts and Underwear.
There will be exceptional values in Rugs, Floor Coverings, Upholstery, Beds and Lace Curtains.
There will be exceptional values in Shoes, Men's Underwear, Hosiery and Gloves.
There will be exceptional values in Boys', Girls' and Children's Clothes and Underwear.
There will be exceptional values in Dress Goods and Wash Goods.
There will be exceptional values in Blankets, Comforts, Domestics and Linens.
There will be exceptional values in Housewares.
There will be exceptional values in Men's Clothing and Furnishings.
There will be exceptional values in Notions, Toilet Goods, Leather Goods, Laces, Ribbons, Neckwear, Accessories and Art Needlework.
There will be Big Bargains in Ball Band Footware for men, women and children at Prices others cannot attempt. Our CASH PLAN has proved a blessing to many; a cash plan makes the same goods cheaper at

NOLAND
Opposite Lyceum Theatre

WM. C. SUTTON

Steam and Hot Water Heating
Sanitary Plumbing
IN ALL ITS BRANCHES
Chestertown, Md.
Office Phone No. 237
Office on Cannon Street
Residence Phone No. 60.
—READ THE TRANSCRIPT. $1.50

WM. PEPPER CONSTABLE

Attorney-at-Law
700-706 Maryland Trust Building
Baltimore, Maryland
—and—
Elkton, Maryland

HAIL INSURANCE

Write, call or see
JAS. G. BECK,
a22-4t. Phones 55 & 121 Chestertown

ARLINGTON L. SPARKS
FINE DISPLAY
—OF—
Spring Millinery
New Dress Goods in all the newest and most popular shades
A fine Assortment of
Ladies Waists
Everything For
Spring and Summer
Come and look them over.
ARLINGTON L. SPARKS

I wish to thank my customers for their patronage and ask them to continue with our new firm.

Have a good supply of Garden Seed, all kinds of Harness, Diamond Automobile Tires, Dry Goods, Notions, John Deere line of Implements, and anything that belongs to a country store.

We can handle your Butter and Eggs and will give top notch prices.
Come and call on us and see for yourself.

Hadaway & Hadaway,
Successors to Wm. Hadaway,
WORTON MARYLAND

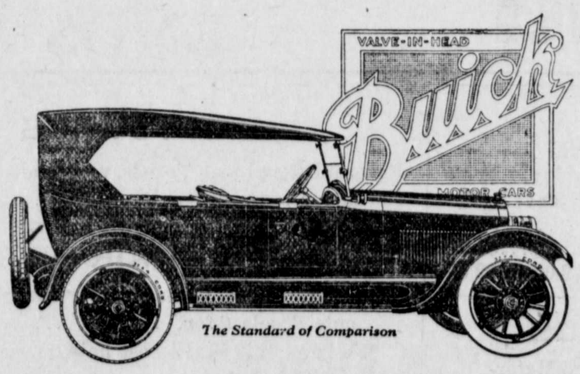

The Buick They Judge By

The Model "45" Six-Cylinder Touring—$1195

The famous Buick five-passenger, six-cylinder open model today, as in past years, sets the standard of automobile value.

It is the motor car by which others are judged because it represents the best of each year's developments in mechanical refinements, appearance and riding comfort.

The Buick Model "45" combines the characteristic Buick qualities of performance and stability with distinctive beauty and a completeness of appointments not to be found elsewhere.

We'll be pleased to give you a demonstration any time.

The Buick Line for 1923 Comprises Fourteen Models:

Fours—2 Pass. Roadster, $865; 5 Pass. Touring, $885; 3 Pass. Coupe, $1175; 5 Pass. Sedan, $1395; 5 Pass. Touring Sedan, $1325. Sixes—2 Pass. Roadster, $1175; 5 Pass. Touring, $1195; 5 Pass. Touring Sedan, $1935; 5 Pass. Sedan, $1985; 4 Pass. Coupe, $1895; 7 Pass. Touring, $1435; 7 Pass. Sedan, $2195; Sport Roadster, $1625; Sport Touring, $1675. Prices f. o. b. Buick factories. Ask about the G. M. A. C. Purchase Plan, which provides for Deferred Payments.

D-15-16-NP

BUICK MOTOR COMPANY
FLINT, MICHIGAN

When better automobiles are built, Buick will build them

The Noland-Bennett-Russell Motor Co.
CHESTERTOWN, MD.

for Economical Transportation
CHEVROLET

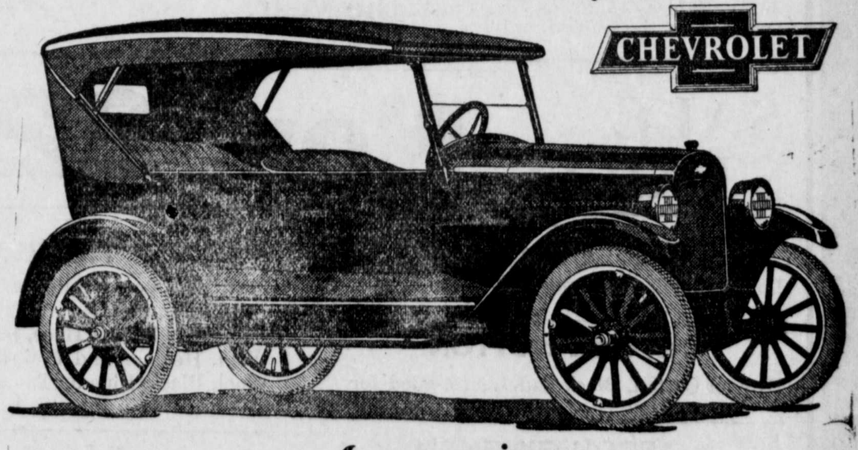

Announcing
1923 SUPERIOR Models

Again Chevrolet Motor Company has emphasized its admitted leadership as producer of the World's Lowest Priced Quality Automobiles.

The 1923 SUPERIOR models—one of which is here illustrated—represent the most sensational values in modern, economical transportation ever established.

QUALITY has been still further improved by more artistic design and added equipment.

ECONOMY has been still further increased by engineering refinements and added facilities.

SERVICE is now offered on a flat rate basis by 10,000 dealers and service stations.

PRICES remain the same in spite of added equipment and more expensive construction, which have greatly increased value.

Some Distinctive Features

Streamline body design with high hood; vacuum feed and rear gasoline tank on all models; drum type head lamps with legal lenses. Curtains open with doors of open models. Closed models have plate glass Ternstedt regulated windows, straight side cord tires, sun visor, windshield wiper and dash light. The Sedanette is equipped with auto trunk on rear.

Prices f. o. b. Flint, Mich.

Five Passenger Touring -	$525
Two Passenger Roadster	510
Five Passenger Sedan - -	860
Four Passenger Sedanette	850
Two Passenger Utility Coupé	680

See these remarkable cars. Study the specifications
Nothing Compares With Chevrolet

CLARENCE NEWSOME, Dealer,
BETTERTON, MARYLAND Phone, Still Pond 25-M.

©Maryland State Archives msa_sc3326_scm8222-0398