H. E. PERKINS, Atty.

ORDER OF PUBLICATION

Hulbert P. Townsend and Martha W. Townsend
versus
Clifton C. Townsend, Russell L. Townsend, Etta Townsend Bishop and James E. Townsend

In the Circuit Court for Kent County, Maryland, In Equity No. 2183.

The object of this suit is to procure a decree for the sale of certain property in Kent County, Maryland, and distribute the proceeds of sale among those entitled thereto.

The Bill states that John Henry Porter, late of Kent County, deceased, was, in his life time, and at the time of his death, seized and possessed, in fee simple, of all that tract of land situate, lying and being in Quaker Neck, Kent County, Maryland, on the east side of the public road leading from Pomona to Quaker Neck wharf, adjoining the lands of Isaac R. Leaverton, Richard Strong and others, containing 171 acres of land, more or less, which was conveyed to the said John Henry Porter by William W. Beck, Attorney, by deed dated December 16, 1902, recorded in Liber J. T. D. No. 7, Folio 311, etc.

And also all that tract of land on the south side of the public road leading to Cliff City Wharf, in Quaker Neck, and adjoining Dolly Taylor and C. C. Brown (formerly Schreiber property) containing about 12 acres of land, more or less.

2. That being so seized the said John Henry Porter, departed this life on or about the day of May, 1903, leaving a last will and testament, which said will has been admitted to probate by the Orphans Court for Kent County, and is recorded in the office of Register of Wills in Wills Book, C. S. H., No. 1, Folio 81.

3. That by said will the said John Henry Porter devised and bequeathed unto his daughter, Henriette J. Townsend all his property for life; and after her death he devised the residue of his property to grandchildren, Myrtle Townsend, Hulbert Townsend, Clifton Townsend and Russell Townsend, and any other child or children born as tenants in common, as per certified copy of will filed and marked "Plaintiffs Exhibit No. 1."

4. That the said Henriette J. Townsend departed this life on or about the 11th day of April, 1922. The said child, Myrtle Townsend, having predeceased her, unmarried, leaving the following children, Hulbert Townsend, Clifton C. Townsend, Russell L. Townsend and Etta Townsend.

5. That the said Hulbert P. Townsend intermarried with Martha Walls, both of whom are still living, are of full age, and reside in Kent County, Maryland.

6. That the said Clifton C. Townsend, single, resides in Los Angeles, California, and is over 21 years of age.

7. That the said Russell L. Townsend, single, is of fult age, and resides in Kent County, Maryland.

8. That the said Etta Townsend intermarried with James E. Bishop, both of whom are still living, are of full age, and reside in Washington, D. C.

9. That the above described real estate is not susceptible of division among the parties interested without material loss and injury to them, and that in order to make division it will be necessary to sell the same and divide the proceeds among those entitled thereto.

That the said Clifton C. Townsend, Etta T. Bishop and James E. Bishop are non-residents.

It is thereupon, this 13th day of October, 1922, ordered by the Circuit Court of Kent County, Maryland, In Equity, that the plaintiff, by causing a copy of this order to be inserted in some newspaper, published in said Kent County, once in each of four successive weeks before the 13th day of November, 1922, giving notice to the said defendants, Clifton C. Townsend, Etta T. Bishop and James E. Bishop, of the object and substance of this Bill, warning them to appear in this court in person or by solicitor, on or before the 27th day of November next to show cause, if any they have, why a decree ought not to be passed as prayed.

True Copy:
ROBERT R. AYRES, Clerk.
Test:
ROBERT R. AYRES, Clerk.

BRICE'S MILL

JOSEPH BRICE, Proprietor.

Bake things he likes with FLAVO FLOUR. It's healthful and tissue building. There is more nutrition and a sweeter taste in FLAVO FLOUR. It is made with a new process by the most modern mill in the world. Nature's food values and the delicious flavor of the wheat are not milled out as they are by other methods. FLAVO FLOUR is milled at home from home wheat. It is good. Buy it and patronize Home Industry.

GEO. W. FRENCH, Agent

For all kinds of insurance. Prompt personal attention.
Phones 117 and 222R. Court Street.
Chestertown, Md.

JUST GOT OVER A COLD?

Look out for kidney troubles and backache. Colds overtax the kidneys and often leave them weak. For weak kidneys—well, read what a Chestertown man says:

Elmer Newton, tailor, 113 S. College Ave., says: "I have used Doan's Kidney Pills several times when my kidneys were disordered and they have always cleared up the trouble. If I took cold, it always settled on my kidneys and caused me to have backaches that interfered with my work. I also had frequent headaches and the kidney action was irregular. I used Doan's Kidney Pills from Sterling's Pharmacy and in every instance, they have soon strengthened my back and kidneys."

Price 60c at all dealers. Don't simply ask for a kidney remedy—get Doan's Kidney Pills—the same that Mr. Newton had. Foster-Milburn Co., Mfrs., Buffalo, N. Y.

TOLCHESTER COMPANY

CHANGE OF SCHEDULE
Effective Thursday, November 9, 1922
(Weather and Ice Permitting.)

PORT DEPOSIT, HAVRE DE GRACE AND SASSAFRAS RIVER LINE.

Steamer will leave Baltimore Thursdays 6.30 a. m. for Tolchester, Betterton, Havre de Grace, Port Deposit, Fredericktown and Worton Manor, arriving Tolchester, at 8.30 a. m.; Betterton, at 10.00 a. m.; Havre de Grace, at 11.45 a. m.; Port Deposit, at 1.00 p. m.; Frederickton, at 4.15 p. m.

Returning to Baltimore the same day, leaving Havre de Grace at 12.30 p. m.; Port Deposit, at 1.30 p. m.; Fredericktown, at 4.45 p. m.; Betterton, at 5.45 p. m.; Worton Manor, at 6.45 p. m.; Tolchester, at 7.30 p. m. Arriving in Baltimore about 10.00 p. m.

TOLCHESTER BEACH

Steamer leaves Baltimore for Tolchester, Mondays, via Annapolis, 7.30 a. m.; Thursdays at 6.30 a. m.; Saturdays at 7.00 a. m. and 2.45 p. m.

Steamer leaves Tolchester for Baltimore—Mondays at 3.00 p. m.; Thursdays at 7.30 p. m.; Saturdays at 9.00 a. m. and 4.45 p. m.

TOLCHESTER SPECIAL SATURDAYS.
Effective Nov. 4, 1922.

Steamer will leave Baltimore for Tolchester at 7.00 a. m. and 2.45 p. m.

Steamer will leave Tolchester for Baltimore at 9.00 a. m. and 4.45 p. m.

For further information apply to agents at different wharves, or
THE TOLCHESTER CO.,
Baltimore, Md.

P. S.—Steamer also from Tolchester to Baltimore on Mondays at 3.00 p. m.

PAIDUP CAPITAL $100,000

Business Established Since, 1882.

Stewart Fruit Co.,
of Baltimore City,
1 & 3 E. Pratt St., Baltimore, Md.
Commssion Merchants,
Jobbers and Distributors
All Fruits, Vegetables and Farm Produce generally.

We have an excellent store location, expert marketers.

Stevens Brothers
Grain, Fruit, Poultry & Produce Commission Merchants
226 S. Charles St., cor. Camden St.
Baltimore, Md.
Under personal supervision of R. Nelson Stevens, over thirty-five years successful experience.
References—Merchants & Mechanics First National Bank. All commercial agencies.

DEATHS

John Day Welch Vansant died at his home near Tolchester Wednesday, Nov. 22, aged 66 years. He is survived by a widow, Mrs. Rachael A. Vansant and the following children: Mrs. May Johnson, Mrs. Rachiel V. Sparks, Mrs. May A. Pippin and one son, Elwood Pearce Vansant. Funeral was held yesterday, Friday, at 11 a. m., at the residence, interment in Chester cemetery, Rev. Mr. Horner officiating. The bearers were: E. J. Watson, Morris Bramble, Walter Barnes, J. Frank Leaverton, Sparks Vansant and Harry Vansant. C. L. Dodd, undertaker.

Capt. Robert E. Spry, son of the late Geo. T.Spry, of Delaware, age 68 years, who lived on the farm of Mr. Wyble at the head of Still Pond Creek, was found dead in the barn Saturday morning, Nov. 18, at 8.30 a. m. by Mr. Skeggs. Coroner Harry L. Dodd was notified and, after viewing the remains, decided he came to his death from natural causes. The remains were removed to the funeral parlors of B. R. Fellows, of Still Pond, and prepared for burial. Capt. Spry was last seen Saturday at 4 p. m., Nov. 11, by his nearest neighbor, Mr. Kernan, and it is thought he died some time after that. Capt. Spry was a stock dealer; he dealt in all kinds of live stock and was a man respected and loved by all who knew him. He has lived around about Still Pond all his life. He has lived on Mr. Wyble's place for the last five years. He is survived by the following relations: one brother, Samuel M. Spry, two sisters, Mrs. Daniel W. Jones and Mrs. Vennadella McKeown. Funeral services were held at Mr. B. R. Fellows funeral parlors Monday, Nov. 20, at 2 p. m., Rev. Truman Smith in charge, interment in Still Pond cemetery. The pall bearers were: Mr. Kernan, Capt. Harvey Moore, Harvey Brice, Lloyd Dill, Ben Crew, Thomas Moore. Undertaker, B. R. Fellows.

—George E. Sutton, of Worton, was in town recently driving his little beauty, Princess D. This mare won five races and captured $1,479 in money prizes. She got a mark of 2.17¼. She was in a race with 14 others and got second money, best time of winner being 2.13½. Mr. S. refused a good offer for her last month.

—Chincoteague Island, cut off from the mainland, is now connected with a suitable bridge, to the great joy of its inhabitants.

KENNEDYVILLE

Mrs. Cleve Tucker is spending this week in Washington, D. C.

Mr. Albert Boose, of Sherben, N. Y., is spending sometime with Mr. Richard Haggerty.

Mrs. C. R. Hoffecker, of Middletown, Del., has been spending the past ten days with Mrs. W. S. Burnham.

Mr. and Mrs. Charles Smith, Miss Elizabeth Smith and Samuel Smith, of near Newark, Del., spent Sunday with her mother, Mrs. Maggie Webb.

Mr. and Mrs. George Bennett, of Lancaster, Pa., were guests of his sister, Mrs. Elizabeth Cleaver, the early part of the week.

Mrs. Clarence D. Kelly spent several days of this week in Annapolis.

Miss Harriett Walls and brother, Harry, spent the week-end with their grandparents, Mr. and Mrs. C. W. Copper, near Worton.

The congregation of Westminster Church, Georgetown, gave their pastor, Rev. and Mrs. B. B. Staats, a pleasant surprise last Friday afternoon. They came with baskets laden with good things, and after a social hour served cocoa and cake.

Mr. and Mrs. Richard Haggerty, Miss Helen Haggerty and Mr. Albert Boose spent two days of this week at Winchester, Va.

Mr. Richard Groves was taken to the hospital at Easton on Tuesday for treatment.

Miss Helen Price, of Los Angeles, Cal., Miss Alida Price, of Battle Creek, Mich., Mrs. Martin Ellwanger and Mrs. Anna Price, of Viola, Del., were guests of Mrs. Elizabeth Cleaver this week.

STILL POND

Mr. Penn Toulson, of Vineland, N. J., spent this week with his mother, Mrs. Susie Toulson.

Mr. and Mrs. Wm. Medders spent several days last week in Baltimore.

Miss Inez Russell, of Chestertown, spent last week end with her friend, Miss Lucille Parr.

Mr. and Mrs. Wm. Haddaway and daughter have returned home after spending several weeks in Baltimore.

The devotional service of the E. L. will be led on Sunday evening by Mrs. Ralph Geary.

The Kitchen Cabinet Orchestra of the E. L. will be in Kennedyville on Wednesday evening of next week and in the Still Pond Sunday School room on Thanksgiving evening. Don't fail to see it even if you have heard it before. New features are being added.

ROCK HALL

Mr. William Biggs and wife are visiting their daughter, Mrs. Alice Harrison, in Baltimore.

Miss Yula Shreck, of Baltimore, was the week-end guest of Mr. and Mrs. Alvin Shreck and daughter.

Mrs. Rose Neull and Mr. Guy Guesswine, of Baltimore, are visiting their parents here.

Mr. and Mrs. Hendricks, of Baltimore, are guests of Mr. and Mrs. Geo. Jankowski.

Miss Gladys Collison spent the week-end with her parents, Mr. and Mrs. Wm. Collison.

Catherine Jeffers, a senior of Rock Hall High School, was sick several days last week. She went to Baltimore for special treatment.

Mr. Russell, of the Public Athletic League, was in town recently coaching the boys in soccer.

Mr. and Mrs. John Coleman were Sunday guests of their daughter, Mrs. Maldeis.

Miss Isabel Jones and Miss Dorothy Perdue were recent visitors in Baltimore.

Mrs. John Casey is visiting her sister Mrs. Thomas Hogans.

Mr. Donald Stevens, son of Mr. and Mrs. Lawrence Stevens, is working in Baltimore.

Miss Madge Crawford, who has been sick for som time, is now improving.

Mrs. Walter Briens is spending some time with her sister, Mrs. John Atkinson.

DON'T LOSE
Your Wheat or Hay by Fire or Lightning
INSURE IT WITH
Jos. N. Wheatley & Co
102 Cross St., Chestertown, Md.
Phones—Residence 135, Office, 29.

WM. C. SUTTON
Steam and Hot Water Heating
Sanitary Plumbing
IN ALL ITS BRANCHES
Chestertown, Md.
Office Phone No. 237
Office on Cannon Street
Residence Phone No. 60
—READ THE TRANSCRIPT. $1.50

WM. PEPPER CONSTABLE
Attorney-at-Law
700-706 Maryland Trust Building
Baltimore, Maryland
—and—
Elkton, Maryland

SAVE YOUR MONEY
One box of Tutt's Pills saves many dollars in doctor's bills. A remedy for diseases of the liver, sick headache, dyspepsia, constipation, biliousness; a million people endorse
Tutt's Pills

NOLAND,S Bargain News

Value-giving offerings so wonderful that thousands of people will come to share in the great savings on good, clean, dependable merchandise.

There will be exceptional values in Women's Dresses, Skirts and Underwear.
There will be exceptional values in Rugs, Floor Coverings, Upholstery, Beds and Lace Curtains.
There will be exceptional values in Shoes, Men's Underwear, Hosiery and Gloves.
There will be exceptional values in Boys', Girls' and Children's Clothes and Underwear.
There will be exceptional values in Dress Goods and Wash Goods.
There will be exceptional values in Blankets, Comforts, Domestics and Linens.
There will be exceptional values in Housewares.
There will be exceptional values in Men's Clothing and Furnishings.
There will be exceptional values in Notions, Toilet Goods, Leather Goods, Laces, Ribbons, Neckwear, Accessories and Art Needlework.
There will be Big Bargains in Ball Band Footware for men, women and children at Prices others cannot attempt. Our CASH PLAN has proved a blessing to many; a cash plan makes the same goods cheaper at

NOLAND
Opposite Lyceum Theatre

ARLINGTON L. SPARKS
FINE DISPLAY
—OF—
Spring Millinery
New Dress Goods in all the newest and most popular shades
A fine Assortment of
Ladies Waists
Everything For
Spring and Summer
Come and look them over.
ARLINGTON L. SPARKS

Pennsylvania Buckwheat Flour!
The Old Reliable Brand. Better Than Usual.
ASK FOR BROOKS'
ROSE BUD FLOUR
BUY YOUR WINTER SUPPLY.
WE GUARANTEE EVERY SACK A1.
LET US EXCHANGE YOUR WHEAT AND SAVE YOU MONEY.
BROOKS' MILL
Phone 81-J. CHESTERTOWN, MD

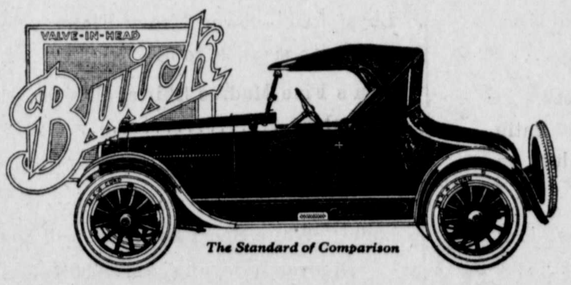

A Buick Roadster Satisfies
The "Six," $1165; The "Six-Sport," $1625; The "Four," $865

For those who want the intimacy of the roadster design, Buick provides a completely satisfying selection of models, in appearance as well as in price. Business men find the six-cylinder, two-passenger roadster well suited both to the work day trips and to social motoring.

Equally fine for these, and at the same time luxurious in its appointments and smart in its snappy lines and coloring is the six-cylinder sport-roadster—the de-luxe model of its kind.

While a modest, dependable and convenient car is the four-cylinder roadster. And all are Buicks with all that Buick provides in power, dependability and flawless performance.

The Buick Line for 1923 Comprises Fourteen Models:

Fours—2 Pass. Roadster, $865; 5 Pass. Touring, $885; 3 Pass. Coupe, $1125; 5 Pass. Sedan, $1395; 5 Pass. Touring Sedan, $1325. Sixes—2 Pass. Roadster, $1175; 5 Pass. Touring, $1195; 5 Pass. Touring Sedan, $1935; 5 Pass. Sedan, $1985; 4 Pass. Coupe, $1895; 7 Pass. Touring, $1435; 7 Pass. Sedan, $2195; Sport Roadster, $1625; Sport Touring, $1675. Prices f. o. b. Buick factories. Ask about the G. M. A. C. Purchase Plan, which provides for Deferred Payments.

D-15-17-NF

BUICK MOTOR COMPANY
FLINT, MICHIGAN

When better automobiles are built, Buick will build them

The Noland-Bennett-Russell Motor Co.
CHESTERTOWN, MD.

I wish to thank my customers for their patronage and ask them to continue with our new firm.

Have a good supply of Garden Seed, all kinds of Harness, Diamond Automobile Tires, Dry Goods, Notions, John Deere line of Implements, and anything that belongs to a country store.

We can handle your Butter and Eggs and will give top notch prices.
Come and call on us and see for yourself.

Hadaway & Hadaway,
Successors to Wm. Hadaway.
WORTON MARYLAND

for Economical Transportation
CHEVROLET

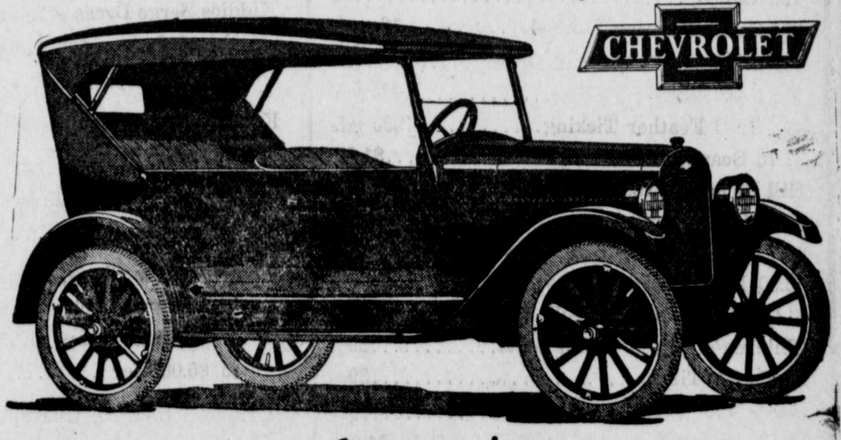

Announcing
1923 SUPERIOR Models

Again Chevrolet Motor Company has emphasized its admitted leadership as producer of the World's Lowest Priced Quality Automobiles.

The 1923 SUPERIOR models—one of which is here illustrated—represent the most sensational values in modern, economical transportation ever established.

QUALITY has been still further improved by more artistic design and added equipment.

ECONOMY has been still further increased by engineering refinements and added facilities.

SERVICE is now offered on a flat rate basis by 10,000 dealers and service stations.

PRICES remain the same in spite of added equipment and more expensive construction, which have greatly increased value.

Some Distinctive Features

Streamline body design with high hood; vacuum feed and rear gasoline tank on all models; drum type head lamps with legal lenses. Curtains open with doors of open models. Closed models have plate glass Ternstedt regulated windows, straight side cord tires, sun visor, windshield wiper and dash light. The Sedanette is equipped with auto trunk on rear.

Prices f. o. b. Flint, Mich.

Five Passenger Touring -	$525
Two Passenger Roadster	510
Five Passenger Sedan - -	860
Four Passenger Sedanette	850
Two Passenger Utility Coupé	680

See these remarkable cars. Study the specifications
Nothing Compares With Chevrolet

CLARENCE NEWSOME. Dealer,
BETTERTON, MARYLAND Phone, Still Pond 25-M.

©Maryland State Archives msa_sc3326_scm8222-0406