W. M. CULP

Successor to

Lofland & Culp

Wire Fencing

Poultry Netting

Garden Seed

Rope Traces

Bridles

Collars

Garden Tools

YOU WILL FIND A FULL STOCK OF SEASONABLE GOODS AT

WM. M. CULP,

Chestertown, Md.,

Opp. Court

Chester River Line

SCHEDULE

In Effect October 19, 1922.

Steamer leaves Batlimore, Pier 9, Light St., Monday, Wednesday and Friday 11 a. m. for Rock Hall and Chester River landings, arriving at Chestertown 5.30 p. m.

Returning steamer leaves Chestertown Tuesday, Thursday and Saturday at 7.30 a. m., stopping at Chester River landings, arriving at Baltimore at 1 p. m.

Steamer leaves Baltimore, Pier 9, Light street, Saturday at 3.00 p. m. for Rock Hall, Md.

Returning steamer leaves Rock Hall Saturday at 5.30 p.m., arriving in Baltimore at 7.45 p. m.

SUNDAYS

Steamer leaves Baltimore, Pier 9, Light St., Sundays at 8.00 a. m., arriving in Rock Hall 10.15 a. m., Love Point 11.15 a. m., Queenstown 12.15 p. m.

Returning steamer leaves Queenstown Sundays 3.00 p. m., Love Point 4.00 p. m., Rock Hall 5.00 p. m., arriving in Baltimore Sunday 7.15 p. m.

R. H. SOULSBY,
Gen'l Frt. & Pass. Agent.

BRICE'S MILL

JOSEPH BRICE, Proprietor.

Bake things he likes with FLAVO FLOUR. It's healthful and tissue building. There is more nutrition and a sweeter taste in FLAVO FLOUR. It is made with a new process by the most modern mill in the world. Nature's food values and the delicious flavor of the wheat are not milled out as they are by other methods. FLAVO FLOUR is milled at home from home wheat. It is good. Buy it and patronize Home Industry.

GEO. W. FRENCH, Agent

For all kinds of insurance. Prompt personal attention.
Phones 117 and 222R. Court Street.
Chestertown, Md.

JUST GOT OVER A COLD?

Look out for kidney troubles and backache. Colds overtax the kidneys and often leave them weak. For weak kidneys—well, read what a Chestertown man says:

Elmer Newton, tailor, 113 S. College Ave., says: "I have used Doan's Kidney Pills several times when my kidneys were disordered and they have always cleared up the trouble. If I took cold, it always settled on my kidneys and caused me to have backaches that interfered with my work. I also had frequent headaches and the kidney action was irregular. I used Doan's Kidney Pills from Sterling's Pharmacy and in every instance, they have soon strengthened my back and kidneys."

Price 60c at all dealers. Don't simply ask for a kidney remedy—get Doan's Kidney Pills—the same that Mr. Newton had. Foster-Milburn Co., Mfrs., Buffalo, N. Y.

TOLCHESTER COMPANY

CHANGE OF SCHEDULE

Effective Thursday, November 9, 1922
(Weather and Ice Permitting.)

PORT DEPOSIT, HAVRE DE GRACE AND SASSAFRAS RIVER LINE.

Steamer will leave Baltimore Thursdays 6.30 a. m. for Tolchester, Betterton, Havre de Grace, Port Deposit, Fredericktown and Worton Manor, arriving Tolchester, at 8.30 a. m.; Betterton, at 10.00 a. m.; Havre de Grace, at 11.45 a. m.; Port Deposit, at 1.00 p. m.; Frederickton, at 4.15 p. m.

Returning to Baltimore the same day, leaving Havre de Grace at 12.30 p. m.; Port Deposit, at 1.30 p. m.; Fredericktown, at 4.45 p. m.; Betterton, at 5.45 p. m.; Worton Manor, at 6.45 p. m.; Tolchester, at 7.30 p. m. Arriving in Baltimore about 10.00 p. m.

TOLCHESTER BEACH

Steamer leaves Baltimore for Tolchester, Mondays, via Annapolis, 7.30 a. m.; Thursdays at 6.30 a. m.; Saturdays at 7.00 a. m. and 2.45 p. m.

Steamer leaves Tolchester for Baltimore—Mondays at 3:00 p. m.; Thursdays at 7.30 p. m.; Saturdays at 9.00 a. m. and 4.45 p. m.

TOLCHESTER SPECIAL SATURDAYS.

Effective Nov. 4, 1922.

Steamer will leave Baltimore for Tolchester at 7.00 a. m. and 2.45 p. m.

Steamer will leave Tolchester for Baltimore at 9.00 a. m. and 4.45 p. m.

For further information apply to agents at different wharves, or

THE TOLCHESTER CO.,
Baltimore, Md.

P. S.—Steamer also from Tolchester to Baltimore on Mondays at 3.00 p. m.

PAIDUP CAPITAL $100,000

Business Established Since, 1882.

Stewart Fruit Co.,

of Baltimore City,

1 & 3 E. Pratt St., Baltimore, Md.

Commssion Merchants,

Jobbers and Distributors

All Fruits, Vegetables and Farm Produce generally.

We have an excellent store location, expert marketers.

Stevens Brothers

Grain, Fruit, Poultry & Produce

Commission Merchants

226 S. Charles St., cor. Camden St.
Baltimore, Md.

Under personal supervision of R. Nelson Stevens, over thirty-five years successful experience.

References—Merchants & Mechanics First National Bank. All commercial agencies.

I wish to thank my customers for their patronage and ask them to continue with our new firm.

Have a good supply of Garden Seed, all kinds of Harness, Diamond Automobile Tires, Dry Goods, Notions, John Deere line of Implements, and anything that belongs to a country store.

We can handle your Butter and Eggs and will give top notch prices.

Come and call on us and see for yourself.

Hadaway & Hadaway,

Successors to Wm. Hadaway,

WORTON MARYLAND

Ain't Nature Funny?

MICKIE, THE PRINTER'S DEVIL

By Charles Sughroe
© Western Newspaper Union

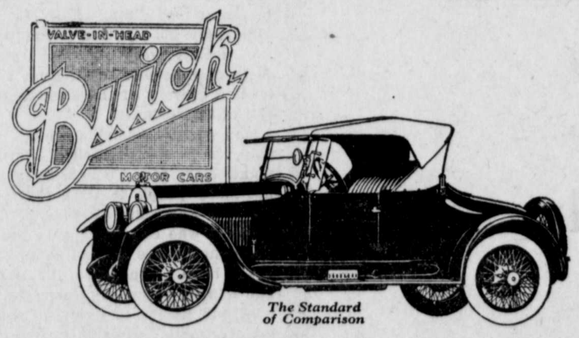

The Standard of Comparison

Roadster Luxury Unexcelled

The Buick Six-Cylinder Sport — $1625

As strikingly beautiful as it is luxuriously appointed, the Buick Six-cylinder Sport Roadster brings new zest to motoring.

Riding on the long wheelbase Buick chassis with the distinctive Buick spring suspension and the famous, powerful Buick valve-in-head engine, this superbly fitted roadster contains every refinement for care-free travel. The fine leather upholstery, the shining nickelled fittings, the complete instrument board, windshield wings, tailored top and snug fitting storm curtains are among the many features that distinguish this car in appearance and in comfort.

Anywhere you meet this de-luxe motor car, it not only is the center of attention but motorists also mark it as the car that sets distances at naught and makes driving a continuous enjoyment.

The Buick Line for 1923 Comprises Fourteen Models:

Fours—2 Pass. Roadster, $865; 5 Pass. Touring, $885; 3 Pass. Coupe, $1175; 5 Pass. Sedan, $1395; 5 Pass. Touring Sedan, $1325. Sixes—2 Pass. Roadster, $1175; 5 Pass. Touring, $1195; 5 Pass. Touring Sedan, $1935; 5 Pass. Sedan, $1985; 4 Pass. Coupe, $1895; 7 Pass. Touring, $1435; 7 Pass. Sedan, $2195; Sport Roadster, $1625; Sport Touring, $1675. Prices f. o. b. Buick factories. Ask about the G. M. A. C. Purchase Plan, which provides for Deferred Payments.

D-15-18-NP

BUICK MOTOR COMPANY

FLINT, MICHIGAN

When better automobiles are built, Buick will build them

The Noland-Bennett-Russell Motor Co.

CHESTERTOWN, MD.

HERBERT E. PERKINS, Attorney.

NOTICE OF APPLICATION TO BE RELIEVED AS TRUSTEE

In The Matter Of William T. Lusby, Trust Estate.

In the Circuit Court for Kent County. In Equity No. 1880.

Ordered, this 4th day of November, 1922, by the Circuit Court of Kent County, on the petition, exhibits and affidavit filed in this cause, that Thomas W. Perkins, the Trustee in the above entitled cause, give notice of his application to be relieved and discharged from the further execution of the trust, by advertisement inserted in some newspaper published in Kent County, once a week for four successive weeks, warning all persons to show cause, if any they have, on or before the 15th day of December, 1922, why the application of the said Trustee should not be granted.

LEWIN W. WICKES.

True Copy—Test:
n11-5t. ROBERT R. AYRES, Clerk.

MONEY TO LOAN

IN SUMS TO SUIT ON GOOD REAL ESTATE.

JOHN D. URIE, Atty,
tf. Chestertown, Md.

DON'T LOSE

Your Wheat or Hay by Fire or Lightning

INSURE IT WITH

Jos. N. Wheatley & Co

102 Cross St., Chestertown, Md.
Phones—Residence 135, Office, 29.

WM. C. SUTTON

Steam and Hot Water Heating

Sanitary Plumbing

IN ALL ITS BRANCHES

Chestertown, Md.

Office Phone No. 237
Office on Cannon Street
Residence Phone No. 60.
—READ THE TRANSCRIPT, $1.50

WM. PEPPER CONSTABLE

Attorney-at-Law
700-706 Maryland Trust Building
Baltimore, Maryland
—and—
Elkton, Maryland

FOR OLD AND YOUNG

Tutt's Liver Pills act as kindly on the delicate female or infirm old age as upon the vigorous man.

Tutt's Pills

Tone and strengthen the weak Stomach, Bowels, Kidneys, and Bladder.

The Transcript $1.50.

NOLAND,S Bargain News

Value-giving offerings so wonderful that thousands of people will come to share in the great savings on good, clean, dependable merchandise.

There will be exceptional values in Women's Dresses, Skirts and Underwear.

There will be exceptional values in Rugs, Floor Coverings, Upholstery, Beds and Lace Curtains.

There will be exceptional values in Shoes, Men's Underwear, Hosiery and Gloves.

There will be exceptional values in Boys', Girls' and Children's Clothes and Underwear.

There will be exceptional values in Dress Goods and Wash Goods.

There will be exceptional values in Blankets, Comforts, Domestics and Linens.

There will be exceptional values in Housewares.

There will be exceptional values in Men's Clothing and Furnishings.

There will be exceptional values in Notions, Toilet Goods, Leather Goods, Laces, Ribbons, Neckwear, Accessories and Art Needlework.

There will be Big Bargains in Ball Band Footware for men, women and children at Prices others cannot attempt. Our CASH PLAN has proved a blessing to many; a cash plan makes the same goods cheaper at

NOLAND

Opposite Lyceum Theatre

ARLINGTON L. SPARKS

FINE DISPLAY

—OF—

Spring Millinery

New Dress Goods in all the newest and most po pular shades

A fine Assortment of

Ladies Waists

Everything For

Spring and Summer

Come and look them over.

ARLINGTON L. SPARKS

for Economical Transportation

CHEVROLET

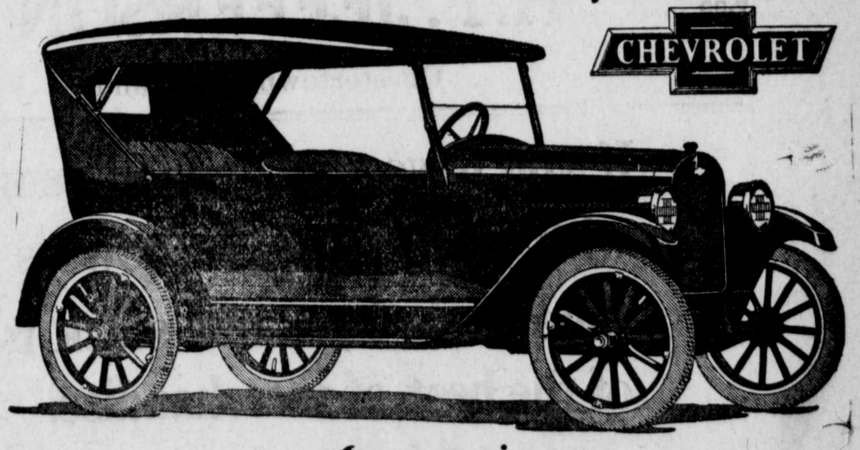

Announcing

1923 SUPERIOR Models

Again Chevrolet Motor Company has emphasized its admitted leadership as producer of the World's Lowest Priced Quality Automobiles.

The 1923 SUPERIOR models—one of which is here illustrated—represent the most sensational values in modern, economical transportation ever established.

QUALITY has been still further improved by more artistic design and added equipment.

ECONOMY has been still further increased by engineering refinements and added facilities.

SERVICE is now offered on a flat rate basis by 10,000 dealers and service stations.

PRICES remain the same in spite of added equipment and more expensive construction, which have greatly increased value.

Some Distinctive Features

Streamline body design with high hood; vacuum feed and rear gasoline tank on all models; drum type head lamps with legal lenses. Curtains open with doors of open models. Closed models have plate glass Ternstedt regulated windows, straight side cord tires, sun visor, windshield wiper and dash light. The Sedanette is equipped with auto trunk on rear.

Prices f. o. b. Flint, Mich.

Five Passenger Touring -	$525
Two Passenger Roadster	510
Five Passenger Sedan - -	860
Four Passenger Sedanette	850
Two Passenger Utility Coupé	680

See these remarkable cars. Study the specifications

Nothing Compares With Chevrolet

CLARENCE NEWSOME, Dealer,

BETTERTON, MARYLAND Phone, Still Pond 25-M

©Maryland State Archives msa_sc3326_scm8222-0415