W. M. CULP

Successor to

Lofland & Culp

Wire Fencing

Poultry Netting

Garden Seed

Rope Traces

Bridles

Collars

Garden Tools

YOU WILL FIND A FULL STOCK OF SEASONABLE GOODS AT

WM. M. CULP,

Chestertown, Md.,

Opp. Court

CARDUI

The Woman's Tonic

LL20

NOLAND'S CHRISTMAS STORE

Get out your pencil and start on your Gift List NOW. You'll make it easier for yourself and everyone else, or call and get one of our FOLDERS.

Gifts For All

This year, more than ever, we've been especially fortunate in choosing Gifts for every member of the family. Of course, because this is the kiddies' Season, we have to stress the importance of OUR TOY DISPLAY. There are novel creations this year that will delight even the most fastidious youngster. An unusual selection of fancy and sturdy imported toys will be found here. Dolls at their prettiest are here for the girlies. Father, Mother, Sister, Brother, will all be delighted on Christmas morning with the beautiful and useful Gifts that fill our store—THE CHRISTMAS STORE.

And don't forget our LARGE STOCK OF HOUSEHOLD NECESSITIES, like Sheets, Blankets, Comforts, Spreads, Towels, Underwear, Hosiery, Neckwear and all the little trimmings for dresses. A big line Bed Mattresses, Airtight and Oil Stoves. Don't forget our Yard Goods Department. It is filled for all your needs. Shoes for old and young. NUTS and CANDIES. Our lines are all good, fresh goods.

NOLAND

The Christmas Store

TOLCHESTER COMPANY

CHANGE OF SCHEDULE

Effective Thursday, November 9, 1922
(Weather and Ice Permitting.)

PORT DEPOSIT, HAVRE DE GRACE AND SASSAFRAS RIVER LINE.

Steamer will leave Baltimore Thursdays 6.30 a. m. for Tolchester, Betterton, Havre de Grace, Port Deposit, Fredericktown and Worton Manor, arriving Tolchester, at 8.30 a. m.; Betterton, at 10.00 a. m.; Havre de Grace, at 11.45 a. m.; Port Deposit, at 1.00 p. m.; Frederickton, at 4.15 p. m.

Returning to Baltimore the same day, leaving Havre de Grace at 12.30 p. m.; Port Deposit, at 1.30 p. m.; Fredericktown, at 4.45 p. m.; Betterton, at 5.45 p. m.; Worton Manor, at 6.45 p. m.; Tolchester, at 7.30 p. m. Arriving in Baltimore about 10.00 p. m.

TOLCHESTER BEACH

Steamer leaves Baltimore for Tolchester, Mondays, via Annapolis, 7.30 a. m.; Thursdays at 6.30 a. m.; Saturdays at 7.00 a. m. and 2.45 p. m.

Steamer leaves Tolchester for Baltimore—Mondays at 3.00 p. m.; Thursdays at 7.30 p. m.; Saturdays at 9.00 a. m. and 4.45 p. m.

TOLCHESTER SPECIAL SATURDAYS.

Effective Nov. 4, 1922.

Steamer will leave Baltimore for Tolchester at 7.00 a. m. and 2.45 p. m.

Steamer will leave Tolchester for Baltimore at 9.00 a. m. and 4.45 p. m.

For further information apply to agents at different wharves, or

THE TOLCHESTER CO.,
Baltimore, Md.

P. S.—Steamer also from Tolchester to Baltimore on Mondays at 3.00 p. m.

Chester River Line

SCHEDULE

In Effect October 19, 1922.

Steamer leaves Batlimore, Pier 9, Light St., Monday, Wednesday and Friday 11 a. m. for Rock Hall and Chester River landings, arriving at Chestertown 5.30 p. m.

Returning steamer leaves Chestertown Tuesday, Thursday and Saturday at 7.30 a. m., stopping at Chester River landings, arriving at Baltimore at 1 p. m.

Steamer leaves Baltimore, Pier 9, Light street, Saturday at 3.00 p. m. for Rock Hall, Md.

Returning steamer leaves Rock Hall Saturday at 5.30 p.m., arriving in Baltimore at 7.45 p. m.

SUNDAYS

Steamer leaves Baltimore, Pier 9, Light St., Sundays at 8.00 a. m., arriving in Rock Hall 10.15 a. m., Love Point 11.15 a. m., Queenstown 12.15 p. m.

Returning steamer leaves Queenstown Sundays 3.00 p. m., Love Point 4.00 p. m., Rock Hall 5.00 p. m., arriving in Baltimore Sunday 7.15 p. m.

R. H. SOULSBY,
Gen'l Frt. & Pass. Agent.

PAIDUP CAPITAL $100,000

Business Established Since, 1882.

Stewart Fruit Co.,

of Baltimore City,

1 & 3 E. Pratt St., Baltimore, Md.

Commssion Merchants,

Jobbers and Distributors

All Fruits, Vegetables and Farm Produce generally.

We have an excellent store location, expert marketers.

BRICE'S MILL

JOSEPH BRICE, Proprietor.

Bake things he likes with FLAVO FLOUR. It's healthful and tissue building. There is more nutrition and a sweeter taste in FLAVO FLOUR. It is made with a new process by the most modern mill in the world. Nature's food values and the delicious flavor of the wheat are not milled out as they are by other methods. FLAVO FLOUR is milled at home from home wheat. It is good. Buy it and patronize Home Industry.

GEO. W. FRENCH, Agent

For all kinds of insurance. Prompt personal attention.
Phones 117 and 222R. Court Street.
Chestertown, Md.

Stevens Brothers

Grain, Fruit, Poultry & Produce

Commission Merchants

226 S. Charles St., cor. Camden St.
Baltimore, Md.

Under personal supervision of R. Nelson Stevens, over thirty-five years successful experience.

References—Merchants & Mechanics First National Bank. All commercial agencies.

Disarmament
By Grantland Rice

I wonder what they think of, when
gray ghosts get together,
The ones who fought to end all war,
and found the wooden cross?
Whose bodies hold the ground they
won, unwindful of the weather,
Where rain and sun to them are one,
beyond the touch of loss?

I wonder what their vote would be
when, just as dusk is falling,
Their ghostly dreams go back to
lanes they knew of old?
Or out the path they hear again remembered voices calling
From those who come their way no
more as time goes by untold?

Perhaps it doesn't matter now where,
safe beyond all sorrow,
They hold their brave and simple
rest bereft of haunting care,
Out where their ghosts can only see a
golden, far tomorrow,
That waits beyond the twilight road
where only dreamers fare.

Perhaps. But if they had the chance
to see remembered faces,
To hear old voices calling them
through autumn's hazy suns,
Or walk unbroken through the years
amid old-fashioned places,
I wonder if their vote would be in
favor of the guns?

BETTERTON

To arouse interest and enthusiasm the Epworth League of the M. E. Church have had speakers from out of town at their devotional services. Recently Mr. T. D. Bowers, of Chestertown, delivered a splendid address. At this service Mr. Woodland and Miss Ward, two of Chestertown's sweet singers, sang several duets. Last Sunday evening Mr. Horace B. Derrick gave a fine talk on "Thanksgiving" and tomorrow evening Mr. Stockton Startt, the enthusiastic and energetic leader of boys at St. James M. P. Church, will be the speaker.

The Ladies Aid Society held an elaborate bazaar of the seasons in the basement of the church Friday and Saturday nights.

A fine entertainment of Chestertown talent was given in the assembly hall of the high school building on Tuesday evening of last week, the proceeds being shared with the high school.

What might have been a most disastrous fire was prevented by the hard work of a bucket brigade recently when the leaves around the Chesapeake Hotel caught fire and the high winds were sweeping it rapidly toward the hotel.

Mr. Newton Ellis had the misfortune of having one finger severed and several badly cut when his hand was caught in a revolving saw.

The infant son of Mr. and Mrs. Arthus Newsome was baptized in the M. E. Church Sunday afternoon of last week.

Mr. and Mrs. James Brice and Mrs. Mickey attended the wedding of Mrs. Elizabeth Smyth and Mr. Thomas Whaley in Chestertown on Wednesday.

Mr. and Mrs. Walter Brice were recent visitors in Philadelphia.

Mrs. Mattie Tull is spending some time with her daughter, Mrs. Charles Elzey, in Baltimore.

Mrs. William Wheeler and Miss Elizabeth Brice are visiting Mr. and Mrs. Charles Gooding in Wilmington.

Mrs. Walter Crew and Mrs. Harry Crew are spending the week in Wilmington where their husbands are employed.

Misses Frances Stauffer, Greta Stauffer, Margaret Crew and Jessie Willis are at home for the holidays.

Mrs. Littleton Crew and son are spending the holidays with her mother, Mrs. Dora Green, of Washington.

Mr. John Owens and Miss Virginia Owens are at home for the holidays.

—The public Service Commission refused last week to grant the Bush Company the right to operate busses over a line between Wilmington, Del., Elkton and Chestertown in competition with railway and steamboat companies. One of the authorities of the commission pointed out that if it was to allow the Bush Company to operate a bus line in this section it would throw the field open to competition with the Washington, Baltimore and Annapolis Company's lines.

MAILING AUTO TAGS

Distribution Began Dec. 1—Commissioner Baughman Declares New Method Will Avert Last-Minute Confusion

Beginning Nov. 27 the Automobile Commissioners Office began to mail out auto license tag applications, and immediately after replies are received the 1923 tags will be mailed out, thus avoiding the last-minute confusion of past years.

Commissioner Baughman has asked that the owners fill out the information blanks, which deal with the type of anti-glare headlights, the chauffer or operator's card number and the other necessary information usually required.

As soon as the applications have been filled out they must be mailed back to the office, accompanied by a check or cash for the amount based on the proscribed fee. Then, it is planned to dispose of each day's request on the same day as received. This will do away, to some extent, with the last-minute rush which has heretofore prevoiled and which works a hardship both on the owner and the office force.

After the blanks have been mailed out and the answers begin to come in, Commissioner Baughman intends to begin distribution, but he said that only the cards which have been filled out accurately will receive prompt attention, as the others will have to be gone over again. The stub marked "Registration Certificate" must not be detached, he said, and if care is not exercised to see that the required information is not properly filled in the entire application blank will be returned and delays will occur and confusion result.

As an aid to the smooth working of the plans which have been laid in the Auto Commissioners' Office, it has been requested that all owners of motor vehicles who have changed their address since last receiving registration should notify the office of the Commissioner in Baltimore at once. The tags this year will be on a yellow background with black numerals and lettering.

CHRISTMAS NEWS

AT F. A. HURLOCK & Co.

STILL POND, MD.

This is our first Christmas at our new location and we are celebrating it with the largest and most complete line of merchandise we have ever offered to the public. We always aim to keep good merchandise and sell it at the most reasonable price, consistant with quality given. We don't misrepresent our goods and are always ready to **make good** any reasonable complaint.

We are going to save you money and time if you will come to Still Pond AND DO YOUR BUYING. VISIT OUR STORE AT STILL POND, MD., this **Christmas Season** and reap the benefits of our low prices and excellent service. We have the largest store and most complete stock to select from in the county. Candy, Nuts and Fruits of all kinds at the most reasonable prices Why? Because we have a very low expense account to meet. Delicious Candy in abundance, 20 cents to 70 cents a pound, Oranges, the best money can buy, 30 cents to 60 cents doz. according to size. Nuts all kinds, the kind you are looking for 25 cents to 40 cents per. pound, Cranberries, Figs, Dates, Rasins and Currants, all priced low. Plum-pudding 35 cents, Mince Meat 22 cents lb., Pumpkin for pies, the best you ever had only 18 cents per can.

CLOTHING AND SHOES

What better present to buy than a nice fitting Suit of made-to-measure Clothing and a pair of well made good looking comfortable Shoes. We can please the most critical buyer.

BED BLANKETS AND COMFORTS

We have a splendid assortment from which you can select what you want and at your price, $1.50 to $12.00 each.

TOYS and GAMES, DOLLS, WAGONS. We have them all. Many kinds. Entertaining for Girls—for Boys—AT LOW PRICES.

Don't miss the opportunity we offer this year of saving you money and worry.

Don't forget, Mr. Farmer, we buy your eggs and pay the highest market price, cash or trade.

FLOOR COVERING.

We carry a large line of all kinds of Floor Coverings at the most reasonable price.

VISIT US AND SAVE YOUR MONEY

FRANK A. HURLOCK & CO.

PHONE 17

STILL POND, MD.

WM. PEPPER CONSTABLE

Attorney-at-Law

700-706 Maryland Trust Building

Baltimore, Maryland

—and—

Elkton, Maryland

TRESPASS SIGNS

Now that hunting season is here, many of our readers will want Trespass Signs for their farms. We have them, in any quantity, neatly printed, on good cardboard that will stand the weather. Price 5 cents each.

THE TRANSCRIPT,
n4-tf. Chestertown, Md.

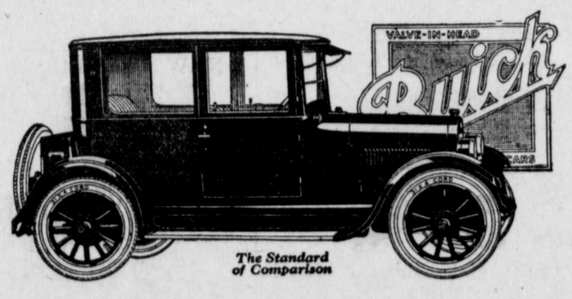

Suited to Every Kind of Motoring

The Four-Cylinder Touring Sedan—$1325

Business driving during the day—social motoring in the evening and week-end tours or vacation trips—all are equally enjoyable in the Buick four-cylinder touring Sedan.

It is a fine closed car; rich in the luxury of its handsomely furnished Fisher-built body and fitted with every refinemnt for year round comfortable and convenient driving. A sturdy trunk, carried on the rear, affords the baggage space for touring and adds a distinct smartness to the long, racy appearance of this car.

The famous Buick valve-in-head engine and the rugged Buick chassis provide economical transportation and dependable performance.

One ride in this touring sedan will reveal to you how perfectly this Buick fulfills every demand of perfect closed car motoring.

The Buick Line for 1923 Comprises Fourteen Models:

Fours—23-34, $865; 23-35, $885; 23-36, $1175; 23-37, $1395; 23-38, $1325. Sixes—23-44, $1175; 23-45, $1195; 23-41, $1935; 23-47, $1985; 23-48, $1895; 23-49, $1435; 23-50, $2195; 23-54, $1625; 23-55, $1675. Prices f. o. b. Buick factories. Ask about the G. M. A. C. Purchase Plan, which provides for Deferred Payments.

D-15-19-NF

BUICK MOTOR COMPANY

FLINT, MICHIGAN

When better automobiles are built, Buick will build them

The Noland-Bennett-Russell Motor Co.

CHESTERTOWN, MD.

for Economical Transportation

CHEVROLET

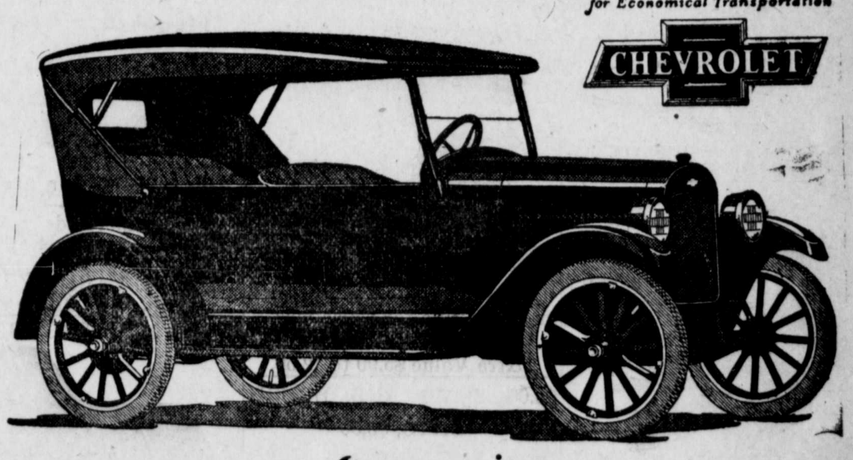

Announcing

1923 SUPERIOR Models

Again Chevrolet Motor Company has emphasized its admitted leadership as producer of the World's Lowest Priced Quality Automobiles.

The 1923 SUPERIOR models—one of which is here illustrated—represent the most sensational values in modern, economical transportation ever established.

QUALITY has been still further improved by more artistic design and added equipment.

ECONOMY has been still further increased by engineering refinements and added facilities.

SERVICE is now offered on a flat rate basis by 10,000 dealers and service stations.

PRICES remain the same in spite of added equipment and more expensive construction, which have greatly increased value.

Some Distinctive Features

Streamline body design with high hood; vacuum feed and rear gasoline tank on all models; drum type head lamps with legal lenses. Curtains open with doors of open models. Closed models have plate glass Ternstedt regulated windows, straight side cord tires, sun visor, windshield wiper and dash light. The Sedanette is equipped with auto trunk on rear.

Prices f. o. b. Flint, Mich.

Five Passenger Touring -	$525
Two Passenger Roadster	510
Five Passenger Sedan - -	860
Four Passenger Sedanette	850
Two Passenger Utility Coupé	680

See these remarkable cars. Study the specifications

Nothing Compares With Chevrolet

CLARENCE NEWSOME, Dealer,

BETTERTON, MARYLAND Phone, Still Pond 25-M.

COAL

Smokeless Lumpy Soft Coal

Best Obtainable for Domestic Use

Your Patronage Solicited.

C. W. Kibler&Sons

PHONE 149 CANNON STREET,

©Maryland State Archives msa_sc3326_scm8222-0423