LARGE ASSORTMENT

NEW RUGS JUST RECEIVED

Assortment includes Axminsters, Brussels, Velvets, Wool Fibre, Gold Seal Congoleum, Sandura and Floortex Rugs. Wool Fibra and Linoleum Rugs in large size, 12x12 and 12x15.

Inlaid and Printed Linoleums—Matting.

Tontine Window Shades

Waterproof. Will Not Fade nor Crack.

Day Beds in two styles, $15.00 and $19.00

De Lux Springs. Simmons Beds.

ALL GRADES MATTRESSES

Radio Cabinets
Winsor Chairs and Rockers
Fibre Chairs and Rockers
End and Console Tables
Couches

Kirsch Curtain Rods
Bissell Carpet Sweepers
Wall Papers
Muresco Alabastine
Brushes

JOHN BARTLEY,

Chestertown, Maryland.

When you set Ideal ARCOLA'S Automatic Fire Control, you get *exactly* the temperature you want *throughout* your home.

Ask your dealer about the Ideal ARCOLA for cottages, single flats, stores and other small buildings. New low price and 10 months to pay. Write NOW, Dept. S for (free) catalog.

AMERICAN RADIATOR COMPANY 25th and Reed Sts. Philadelphia, Pa.

Ideal ARCOLA

Hot Water Radiator Heat

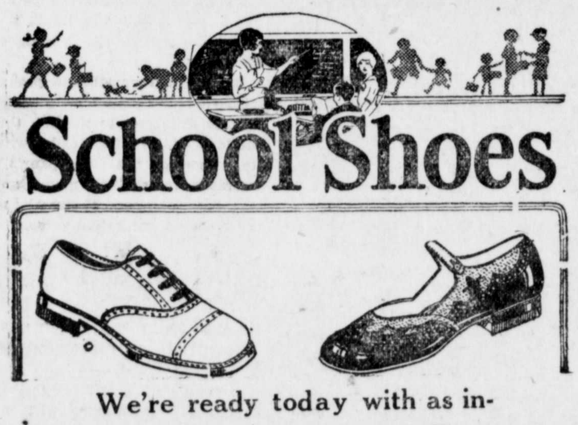

School Shoes

We're ready today with as interesting a selection of Footwear for children as this store has ever shown. Stocks are brimming over with new ideas; with Footwear of the sturdy, durable type, as well as good appearance. And prices are most inviting, too.

Winter is severe on that home of yours---and you must completely protect it against the elements wita weathet-proof paint. Let us supply you and save you money.

NOLAND

CHESTERTOWN, MARYLAND

"Every Day is Sales Day at Nolands."

SPORTS OF WEEK

WASHINGTON READY FOR WESTERN MARYLAND—MT. ST. MARY'S WINS FROM WASHINGTON OTHER NOTTS OF INTEREST

The Washington College football team will play Western Maryland College today on Washington Field. Western Maryland has the best football team in Maryland not counting, of course, the Navy squad. They also have the best team in their history. They will probably win decisively.

Washington College played good football against Mt. St. Mary's Saturday at Emmitsburg but were defeated 6-0.

In his effort to strengthen the St. Louis Cardinals by putting more strength in his flychasing department Rogers Hornsby, manager of the world champions, is ready to give Roger Smoot, former Washington College star, a real tryout in the Spring. In commenting on this asserted plan, Hugh Bradley writes in the New York Evening Sun:

"For two years a husky young athlete has been trained by the Cards for his big league opportunity. His name is Roger Smoot and he hails from the Eastern Shore of Maryland.

"A bootball and beasball player at Washington College the alma mater of Jake Flowers, St. Louis utility infielder, Smoot stands six foot and weighs 190.

"With his well-known predilection for college players, Branch Rickkey discovered the youngster two years ago, performing in the Eastern Shore League. It is said $5,000 was paid for his release, but whether or not that is true the fact remains he is now the property of the Cards and played for the Fort Smith club, a St. Louis farm, last Summer.

"There he hit well over .300, with many extra base blows and stolen bases on his record. Major League scouts who have seen him in action believe he can bat at a similar pace during his first year in fast company.

"Defensively, Smoot is a finished fielder and possesses a splendid throwing arm.

"If the youngser makes good next Spring it will be one of the rare cases in which a son has followed in the baseball footsteps of his father. Homer Smoot, the sire of the young Card, performed for St. Louis back in the neolithic age of the National League and is still remembered as a great batter. He has been training Roger for the big leagues ever since the younger member of the family could toddle around.

Navy's clean-cut victory over Michigan gives them a good chance to become the leading eleven of the East anyhow, with only the Army being in their path to try them late in November. The championship of the East now lies with Navy, Army, Lafayette and Brown.

The Yale-Princeton agreement against scouting at football games is evidence of determination not to carry the games to extremes. Yet scouting is one of the minor evils. Colleges hire coaches to produce winning teams. Why should it be considered inappropriate for coaches to observe enemy teams in action before the final big games?

Percy Wendell, ex-Harvard star and now coach of Lehigh, says he is against scouting. But he "never put great importance" on it.

If scouting really doesn't amount to much, why will it not be gradually abandoned by independent action without agreements or new rules? If scouting doesn't really amount to much, why should teams worry about who is watching them when they play in the earlier games? In the campaign to remove the over-emphasis on football, there will probably be "over-emphasis" on many relatively trivial matters.

ROCK HALL

Howard Creighton has taken his wife and daughter to Salisbury for residence as he has been employed there since the recovery of his health at the sanatorium.

Mr. and Mrs. Willian Beck are spending a couple of weeks at their home in Denbeigh, after which they will go to their daughter's at Glenside, Pa., for the winter. Mrs. Beck's mother, Mrs. Louise Rollison is visiting her son, Norris, near Camden, N. J.

Mrs. LeRoy Jacquette's health has not improved and the fall weather is trying her strength.

Mr. and Mrs. Tdgar Culley entertained Sunday Rev. and Mrs. William Guthrie, of Kenton, Del., Mr. and Mrs. Clinton Guthrie and Miss Grace Culley, of Galena, Mr. and Mrs. John Hardtke and Mr. and Mrs. Coffey, of Baltimore.

Miss Dorothy Bramble, who graduated at Shenandoah Valley Academy in June, recently went to TaKoma Park to study nursing at Washington Sanatorium.

Mr. Louis F. Gesswein and grandson, Walter Weaver, spent Hallowe'en in Baltimore and enjoyed the parades there.

Attorney LeRoy Smith, wife and family, of Snow Hill, are guests of Mrs. Smith's parents, Mr. and Mrs. Thomas L. Rich.

Miss Rose Williams and sister, Mrs. Alvin Shreck, were visitors to Baltimore last week.

Mr. John W. Downey has returned after spending some time in Baltimore.

Mr. G. P. Orr was week end guest of his family here.

Mr. and Mrs. John Joyner are making a short stay in Baltimore.

Mr. Walter Briars is visiting Baltimore relatives.

Mrs. Kate Everett has returned to her home on Eastern Neck after a Baltimore trip.

Mr. and Mrs. Pletzer have been recent visitors to Baltimore.

Mr. and Mrs. Bradley Keer have been recent guests of Mrs. Kerr's parents, Mr. and Mrs. W. E. Davis, in Chestertown.

Mr. Strang is making a visit to his Baltimore home.

Capt. and Mrs. James Downey and daughter, Miss Mary Downey, will spend the winter in Philadelphia with their daughter, Mrs. Warram, the genial captain having decided that he doesn't like farming.

Mr. DeweyWheat came from Baltimore and spent the week end with his mother, Mrs. Wallace Wheat.

Mrs. James Walbert is able to be out a little ater having muscular the past five week.

Mr. Arlington Watkins has made several recent visits to a Baltimore specialist who recommends the removal of his tonsils.

Mr. Leo Williams spent from Saturday to Monday in Baltimore.

Mr. Frank C. Wood is suffering from a wrenched back.

Mrs. Bayard Sutton, from near Chestertown, visited her father, Mr. William Durding last Saturday.

Mrs. Charles Beck, formerly Miss Heler Burgess, slipped in a boat, on her way to or from Kent Island, and broke an arm. The fracture was reduced by Dr. Copeland and later examined at Elkton hospital.

KENNEDYVILLE

Mr. and Mrs. Frank Hill, of Baltimore, visited at the home of Mr. Harry J. Hill last week.

Miss Letty Hall of Whaleyville, visited her friend, Miss Mildred Melvin, over the week end.

Mr. and Mrs. Cleve Tuckker and Miss Sue Johnston, of Washington, D. C., visited relatives here last week.

Mrs. Eva Primrose and Miss Arrie Devine, of Elkton, spent Sunday with Mrs. W. T. Jewell.

Mr. Hayer Hill and sister, Miss Mary Jane Hill, of Port Kennedy, visited at the home of Mr. and Mrs. Robert Hill last week.

Miss Mary Robinson, of Philadelphia, spent a few days with her parents, Mr. and Mrs. James Robinson.

Mrs. Lin Redmile is visiting in Philadelphia.

Mrs. Charles McClary, of Chestertown, visited her sister, Mrs. Annie Melvin, last week.

We were sorry to hear of Mrs. Cooper's death. Over sympathy goes out to the bereaved family.

Miss Margueret Ann and Miss Elizabeth Heathers, of State Normal School, visited Miss Anna Rasin over the week end.

Mr. and Mrs. Nathaniel Johnston, of Middletown, Del., visited his mother, Mrs. Johnston, on Tuesday.

The Primary School, taught by Miss Mildred Melvin, entertained the larger scholars and parents with a Halloween entertainment on Friday. All enjoyed the entertainment very much.

Mr. and Mrs. John Glenn, of Rock Hall, visited Mr. and Mrs. George Glenn over the week end.

Keep Eliminative System Active

Good Health Requires Good Elimination

ONE can't feel well when there is a retention of poisonous waste in the blood. This is called a toxic condition, and is apt to make one tired, dull and languid. Other symptoms are sometimes toxic backaches and headaches. That the kidneys are not functioning properly is often shown by scanty or burning passage of secretions. Many people have learned the value of *Doan's Pills*, a stimulant diuretic, when the kidneys seem functionally inactive. Everywhere one finds enthusiastic *Doan's* users. *Ask your neighbor!*

DOAN'S PILLS 60c

Stimulant Diuretic to the Kidneys

Foster-Milburn Co., Mfg. Chem., Buffalo, N. Y.

Special Offering

Make your Cold Cash Work

Prices That Make You Buy at Home.

Write, Call or Phone Millington 26.

American Steel and Wire Co.

Field and Poultry Fencing Barbed Wire and Nails

No. 1 Mixed Timothy and Clover Hay.

Niagria Gypsum Plaster Wall Board.

John P. Ahern,

Building Materials

Millington, Md.

ANNOUNCEMENT

I represent the Northwestern Mutual Life Insurance Company of Milwaukee.

Facts about the Northwestern:

Organized 1859.

Has assets over 500 million.

800,000 policies in force.

Low death rate. Low expense.

Will be pleased to explain some of the features of the Northwestern.

J. WATERS RUSSELL,

Court Street, Chestertown, Md.

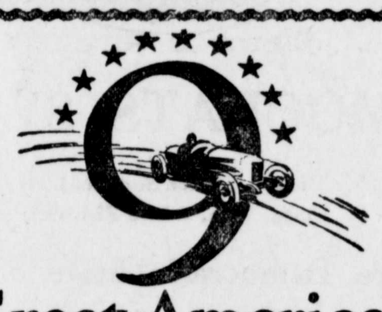

Great American Racing Stars

buy the

Greatest BUICK Ever Built

Within thirty days after its introduction, the Greatest Buick Ever Built received one of the greatest tributes ever paid a motor car.

Nine internationally famous A. A. A. speedway stars singled it out, above all other cars, for their personal use and for their families!

The racing aces who have thus demonstrated their approval of the New Buick are:

* Frank Lockhart
* Cliff Woodbury
* Earl Cooper
* Frank Elliott
* Pete De Paolo
* Fred Comer
* Dave Lewis
* Bob McDonogh
* Bennett Hill

A-14-15

THE N-B-R MOTOR CO.

Authorized Sales and Service

REPRESENTED BY Geo. Edw. Furbush J. French Skirven Vernor M. Barnett

315 HIGH STREET CHESTERTOWN, MD

New Low Prices

Model 400 Reproducer Now $17.50

Model 300 Now $50.00

STEWART-WARNER Matched-Unit Radio

There's only one Matched-Unit Radio—the Stewart-Warner. Radio reception is admittedly most satisfactory when each unit of the radio—receiver, tubes, reproducer and accessories are matched to co-ordinate perfectly with each other. This perfect co-ordination of units is absolutely impossible when there has been no attempt made to match the various parts—or when each is the product of a different manufacturer.

You have been waiting for the kind of entertainment that Stewart-Warner Matched-Unit Radio will bring into your home. This you may now have at new attractive prices. Popular demand has made this possible.

Let us demonstrate Matched-Unit Radio in your home.

A. L. Sterling

The Rexall Store

Chestertown . Maryland

LOOK AT THIS WEEKS SAVINGS AT

Crook's

CHESTERTOWN, PHONE 191 ROCK HALL, PHONE, 2

Brillo Cleans Pots and Pans 3 pkgs. 25c	Loft's Malted Milk 21c Can
P&G Naptha Soap 10 bars 39c	
Campbells Tomato Soup 3 cans - - - - - 23c	
Waikiki Sliced Pineapple No 1 tall can 16c	Mother's Joy Catsup 2 8oz. bottles 25c
Del Monte Crushed Pineapple 2 No. 2 cans 35c	New Pack Calif Figs No. 10 brick 10c
Fancy Cleaned Currants 15c Pkg.	Seedless Raisins 2 pkgs. 25c
Blue Ridge Crushed Corn 2 cans 25c	Eckonut Nut Butter 1 lb. print 27c

Bakery Products of the Highest Quality

Crook's 3 lb. Fruit Packed in decorated Metal Box 1.75

Large Loaf Bread 7c	Real Rye Bread, seed or plain 9c
Extra Large Wrapped Loaf ..10c	Crook's Currant and Cinnamon Buns 16c doz.

Cinnamon Cakes GLASSINE WRAPPED 12c each

Crook's Weekly Cake Special Marble Pound Chocolate Icing 49c each	Crook's Raisin Bread 12c Loaf Delicious Banquet Sponge or Pound Cake 25c lb.

Better Quality MEATS At Crook's

Saturday Special Small Lean Fresh Hams 33c lb.

Fresh Ground Beef 21c lb.	Small Lean Picnic Shoulders 25c lb.
half or whole Smoked Hams 36c	Phila Style Scrapple 16c lb.
Boneless Bacon in piece 35c lb.	All Pork Fresh Sausage ..35c lb

MONEY LOANED

30 DAYS TO 10 YEARS

Repayable in Easy Installments.

REAL ESTATE AND CHATTEL MORTGAGES—FINANCE

For Home Building and Household Furnishing.

SECURITY FINANCE CORPORATION

Chestertown Maryland

Office in The Enterprise Building

Cor. Cross and Cannon Sts.

IF YOU WANT YOUR INSURANCE

in Reliable Companies, insur, with me. I sell Fire, Life, Health and Accident, Compensation, Liability and Property Damage, Burglar, Plate Glass, Bonding.

Phones—Office 63-J. Res. 117

GEO. W. FRENCH, Agent

Transcript Building

Chestertown, Maryland

©Maryland State Archives msa_sc3326_scm8224-0397