HIGH-QUALITY CHICKS!

Hatches Every Week Until Fall.

Special Prices on Reds for February

BARRED PLYMOUTH ROCKS
WHITE PLYMOUTH ROCKS
BUFF PLYMOUTH ROCKS
RHODE ISLAND REDS
WHITE WYANDOTTES
S. C. WHITE LEGHORNS
BROWN LEGHORNS
BLACK MINORCAS
ANCONAS
MIXED

Bramble Poultry Farm

Phone 308 Chestertown, Md

REXOLINE MOTOR OIL

--always has been a better oil--always will be.

SHERWOOD BROS, INC.
Originators and Manufacturers
Baltimore, Md.

Claims Everyone Should Have Good Health

After Suffering From Severe Indigestion, Nervousness and Pains Around Heart That Resisted Treatment Insurance Man Recovers Lost Health. Thanks Tanlac

The experience of G. R. Johnson, a well-known Baltimore, Md., insurance man, living at 2565 W. Baltimore St., only proves the fact that most suffering is needless, that nearly every man, woman and child can enjoy good health, strength and freedom from pain. He says: "For several months I couldn't eat a thing without suffering pain from indigestion and gas that bloated my stomach, pressing my heart and causing cutting pains that almost stopped my breath at times.

"In spite of every precaution and the most careful diet my condition did not improve. It resisted various treatments. And I grew steadily worse. At night I would feel worn-out and nervous. After reading of what Tanlac had done for others I began taking this tonic. What relief it brought me!

"It took only 3 bottles to straighten out my stomach completely. Tanlac toned up my liver which had been sluggish. It built up my entire system. Now I can eat anything at any time without a sign of pain. It has made me feel like a different person.

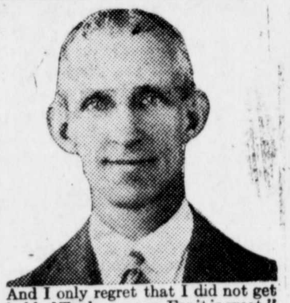

And I only regret that I did not get hold of Tanlac sooner. For it is great."

Tanlac has helped thousands of men and women. Made from roots, barks and herbs according to the famous Tanlac formula, it helps build strength and banish suffering. It creates better health. Don't neglect health. Take Tanlac. At all druggists. More than 40 million bottles sold.

Are You "Toxic?"

It Is Well, Then, to Learn the Importance of Good Elimination.

FUNCTIONAL inactivity of the kidneys permits a retention of waste poisons in the blood. Symptoms of this toxic condition are a dull, languid feeling, drowsy headaches and, sometimes, toxic backache and dizziness. That the kidneys are not functioning as they should is often shown by scanty or burning passage of secretions. Many readers have learned the value of *Doan's Pills*, stimulant diuretic to the kidneys, in this condition. Users everywhere endorse *Doan's. Ask your neighbor!*

DOAN'S PILLS 60c
Stimulant Diuretic to the Kidneys
Foster-Milburn Co., Mfg. Chem., Buffalo, N. Y.

There Are At Least

3

Reasons Why You Should Place Your Order With Us Two Of Them Are

QUALITY
SERVICE
PHONE 149

C. W. Kibler & Sons
CHESTERTOWN, MARYLAND

Maine-Grown

IRISH COBLER
SEED POTATOES

Red Clover
Alsike
Sweet Clover
Timothy
Red Top
Alfalfa
Rape Seed
Oats
Asparagus Fertilizer
Potato "
Corn "
Tomato "

Oyster Shell Lime

MASSEY & WILMER
Chestertown, Md.
Phone—195 and 183

MR. FARMER

Do you know that within the past eighteen months the Maryland-Virginia Joint Stock Land Bank of Baltimore, through Wm. Frazier Russell, Jr., its attorney, has loaned to Kent County Farmers more than $90,000.00?

Do you know that you pay no bonuses or commissions to secure a loan through this bank?

Do you know that when you borrow $1000.00 you get a draft for $1000.00?

Do you know that every time you pay your interest you cut down the principal mortage indebtedness?

Your neighbors are getting "wise." It will cost you nothing to learn.

Write to or call upon,
WM. FRAZIER RUSSELL, JR., Att'y,
Chestertown, Maryland
Phones—Office 133, Residence 168.

AGRICULTURAL NOTES

Eighty Kent and Queen Anne County farmers attended the meeting and movie on the European Corn Borer, held in the Court House under the auspices of the Extension Service. Mr. P. D. Sanders gave the lecture.

A resolution favoring the granting of a franchise by the General Assembly and Governor of Maryland to private interests to build the proposed bridge across the Chesapeake Bay was unanimously passed by the 80 people who attended the Agricultural Meeting in the Court House Tuesday night.

The Massey Farm Bureau held its regular meeting Wednesday night in the Hall at Massey. The special feature was the showing of the two reel moving picture on the European Corn Borer by the Extension Service. Farmers were much interested in the European Corn Borer situation.

The Kent 4H Clover Calf Club met in the County Agent's office Monday night. Calf Club Projects, including the holding of the 4th Annual Banquet on Friday night, March 4th, were discussed.

The 4H Progressive Poultry Club met at the home of Howard Moffett Thursday night and outlined plans for 1927 projects.

Fertilizer Bulletin

Advance information in convenient form on the composition of the majority of fertilizers that will be offered for sale in Maryland during the coming year is contained in a recent publication issued by the State Fertilizer Inspection Service.

Five hundred and eighteen of the thousand or more brands which will be put on the Maryland market by various fertilizer manufactures during the 1927 season are listed in the publication. All the brands of each manufacturer reporting are given in detail together with the composition of each brand.

The information contained in the bulletin is intended to assist farmers in selecting the particular kind of fertilizer best adapted to soil and crop requirements. The farmer growing potatoes, for example, can run through the list and pick the fertilizer most likely to give results when applied to that crop. Following the brand name is the manufacturer's analysis, such as 4-8-4, together with the different sources from which amonia, phosphoric acid and potash are derived.

Sales of fertilizers complying with the Maryland Standard Twelve formulas during the years 1922 to 1925 inclusive also are reported in the bulletin.

The bulletin was compiled under the direction and supervision of Dr. N. E. Gordon, State Chemist, and L. E. Bopst, in charge of the fertilizer, feed and lime departments. The State Fertilizer Inspection Service is conducted in cooperation with the University of Maryland and copies of the bulletin can be obtained from the State Fertilizer Inspection Service, University of Maryland, College Park, Md.

Seed Corn Selection

Careful selection of seed corn for this Spring's planting will be desirable in most sections of the State, according to F. W. Oldenburg, specialist in Agronomy for the University of Maryland Extension Service.

"While the corn crop in most of the counties was mature when it was cut last fall, conditions for curing were not favorable," says Mr. Oldenburg, "and farmers will have to exercise care in selecting seed if they desire strong, vigorous stands."

Examinations recently made by Mr. Oldenburg in some of the more important corn growing sections of the State have revealed considerable quantities of corn unsuitable for planting. Wet weather during and following the harvesting season favored the development of molds and made it possible for germs to be killed by freezing, it is said.

Corn to be of value for seed purposes should be bright in appearance and free from mold. It is also advisable to examine the kernels to see that the germ has not been injured or killed by freezing.

Corn from the big crop of 1925 is still available on many farms and it may be possible to select seed from this crop if there is doubt about the quality of the past season's crop. In any event, it is recommended that farmers select their seed corn as soon as possible and before the greater part of it has been fed to livestock.

G. Carlton Oland, of Olney, Montgomery County, winner of the State fifteen-hundred-pound litter contest conducted by the Maryland Swine Growers' Association, has been awarded the $100.00 scholarship prize offered by the Baltimore & Ohio Railroad for the best 4-H Club Work done in 1926.

Announcement of the award has been made by O. K. Quivey, agricultural agent for the Baltimore & Ohio Railroad, following examination of a number of records submitted by 4-H Club Boys and Girls throughout the State. The award may be used either to cover the expenses of a trip or to help defray the costs of a college education.

The winner of the scholarship this year made an outstanding record in swine production. Starting out with twelve purebred Duroc Jersey pigs, young Oland succeeded in getting them to a weight of 2,423 pounds in 150 days. Carrying them along for another thirty days, the litter weighed slightly more than a ton and a half at the end of the 180 day period.

According to the records, young Oland succeeded in getting his twelve pigs to a weight of 2,423 pounds at an average cost of 6.6 cents per pound. The additional 585 pounds gained during the next thirty days were obtained at slightly more expense, or at an average cost of 9.8 per pound. The average cost for the entire 180 day period was 7.29 cents per pound.

The use of a self feeder and the run of a good pasture were factors in the success of the achievement. In addition to the $100.00 scholarship warded by the Baltimore & Ohio, young Oland won numerous prizes at the Rockville and Timonium Fairs on his litter and also received a silver loving cup from the Maryland Swine Growers' Association.

Young Oland is sixteen years old and has been enrolled in 4-H Club Work in Montgomery County for several years under the leadership of J. W. Jones, President of the Montgomery County Farm Bureau.

ROCK HALL

At their regular meeting last Monday evening the Junior Order United American Mechanics decided to have a lodge basket ball team and the following officers weer elected: Manager, Walter R. Rodney; treasurer, Walter Coleman; Captain, Edward Bratt. The first game of the new team was played with St. James Church team on Friday night 11th. After the meeting the single men defeated the married men in an exciting game 32 to 16.

The "Busy Workers" has a most interesting time at their meeting last Wednesday at Doris Downey's home.

Mr. Hyman Meyers, spent Monday and Tuesday in Baltimore. Mrs. James Cannan was Mrs. Meyer's guest during the time.

Mr. Walter Lawton has returned from Baltimore and rented a house in Dembeigh.

Mr. Fred Williams, Jr., has purchased the Johnson home in Denbeigh and will remove there soon.

Mr. William M. Miller is extremely ill of pneumonia at his home in Rick Hall.

Mrs. Joshua Thomas and son, Mr. Glenwood Thomas, were guests from Friday to Sunday of the former's brother, Mr. Wiliam Carter, and family, at Shiloh, N. J.

Mrs. Homer Larrimore and children were guests of her parents, Mr. and Mrs. Tilghman Hubbard.

Mrs. John Coleman was guest Tuesday of her son and daughter-in-law, Mr. and Mrs. George N. Coleman. Another guest was Mrs. Clarence Rodney.

Mr. and Mrs. Clarence Mason, of Takoma Park, D. C., spent the week end with the latter's parents, Mr. and Mrs. Marion Coleman.

Miss Sarah Bigelow was guest last Saturday and Sunday of her sister, Mrs. Bertie Coleman, and husband.

Mrs. Herman Jacob, Sr., and Mrs. Frank Jacob, Sr., and Mrs. Frank Jacob were guests yesterday of Mr. and Mrs. Staats.

The patronesses of the mask-valentine party, Mrs. Russell Sewell and Mrs. Mabel Scoone to be given in K. of P. Hall next Monday evening are planning a most delightful time. Members of their Sunday School classes will have prominent parts in the entertainment program.

Mrs. Alice Hadaway is spending the week with Mr. and Mrs. Edward Hudson.

Mr. Russell Sewell visited his sisters in Baltimore Friday and Saturday.

Mrs. Willard Dodson, of Worton, is visiting her parents, Capt. and Mrs. C. E. Davis.

Mr. and Mrs. Millard Gibson and daughter, little Jean, of Rich Neck, were guests Sunday of Mrs. Gibson's parents, Capt. and Mrs. Charles Kendall. Other guests were a son-in-law, Mr. Charles Reeder, and friend, Mr. Doughline, of Baltimore.

Mrs. Charles Crouch and Mrs. Wilmer Crouch, of The Raven, attended the funeral of the former's granddaughter, Mrs. Audlin Smith, in Baltimore Friday.

Mr. and Mrs. Charles Coleman are receiving congratulations on the birth of a son, Charles Parker, Jr., Thursday.

One of the most unique and interesting religious services was held at Wesley Chapel in a recent Sunday morning worship when the young ladies and gentlemen of the parish assisted the pastor, Rev. C. L. Dawson, in the ritual. The following program was carried out as a part of Boys and Girls Day: Hymn, read by Esther Scoone; prayer by pastor; hymn by congregation; responsive reading led by Leona Coleman; scripture lesson by Elizabeth Leary; announcements by Randolph Burgess; poem by Nina Clark; "The Shepherd Boy" by Elizabeth Ford. The Ladies Aid Society was entertained at the home of Mrs. Thomas Tucker last Wednesday evening. After the business meeting an interesting program was rendered and refreshments served. Two new menbers were added to the roll

B. R. FELLOWS,
Embalmer and Funeral Director
Successor To
W. H. KRUSEN
Upholstering and Repairing. Open Day and Night.

BALDWIN & SAPPINGTON, Solicitors

NOTICE OF FIRST MEETING OF CREDITORS

In the District Court of The United States For the District of Maryland

In the Matter of Morris Halbert, Bankrupt

Notice is hereby given that on January 17, 1927, the said Morris Halbert of Kent County, Maryland, was duly adjudged Bankrupt, and the first meeting of his creditors will be held at the law office of S. Scott Beck, Esq., in Chestertown, Maryland, on the 23rd day of February 1927, at 2 o'clock p. m., at which time the creditors of said bankrupt may attend, prove their claims, appoint a Trustee or Trustees, examine said bankrupt, and transact such other business as may properly come before the said meeting.

EDWARD T. MILLER, Referee,
Easton, Maryland

N. B. Creditors should at once prove their claims before a Notary Public and file same with the Referee or have them ready to file at the first meeting of Creditors.

Farmers, List Your Repair Needs

It would be hard to find a farmer who at some time or another had not lost valuable time waiting for necessary repair parts. Take this territory and total up the time lost in this way and it will astonish you. And all because repairs are not odered as early as they should be.

There is no better time than right now—just before the busiest season on the farm—to go over your machines carefully, make a list of repairs you are likely to need and send it to us. With this list in our hands, we can order our stock so as to be prepared to meet every call promptly.

Repair part service is a necessary part of our business. We realize what it means to you in time and money to get what you need at once. Help us to help you by making up your list now and sending it in to us.

PAUL COMEGYS
Millington, Maryland

MARK EVERY GRAVE

Monuments and Tombs

Erected Everywhere.

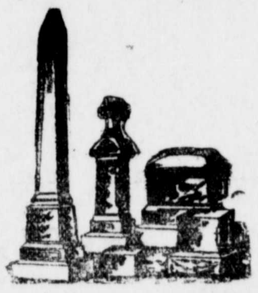

Estimates Furnished for Stone—from a Small Maker to a Mausoleum
CHESTERTOWN MARBLE AND GRANITE WORKS

WM. J. KIRBY, Prop.
Phone 276

ATTENTION, FARMERS!

It is betttr to be glad than sorr therefore bo not neglect to place insurance on your HAY and WHEAT as soon as in stack or barn with

JAS. G. BECK.

Stavely & Bowers

Large LUMBER YARD & Hardware Emporium
AT LYNCH'S, MARYLAND

All Grades of LUMBER and MAEERIALS

All Kinds HARDWARE
FARM GATES kept on hand.

All Kinds ROOFING
LIME by the barrel
CEMENT AND HAIR.

OUR BLACKSMITHING WHEELWRIGHT SHOPS

are thoroughly equipped to do all kinds of Blacksmithing and Repairing.

LET US SUBMIT AN ESTIMATE for uilding any kind of structure.

Stavely & Bowers

INSURANCE

FIRE INSURANCE of all kinds,
Placed at minimum rates.

OLIN B. STAFFORD
Chestertown, Md.

DON'T FORGET

Your chimneys may need cleaning to prevent fire. Take all necessary precaution and then be doubly safe by insuring with

Jos. N. Wheatly & Co
102 CROSS STREET
Chestertown, Md.

THE MUTUAL FIRE INSURANCE CO.

OF KENT COUNTY, MD

Insures Property Against Fire and Lightning

All Policy Holders Participate In The Company's Profits

Conservation and caution its motto. Nearly three million dollars worth of propeaty insured.

DIRECTORS

R. G. Nicholson, J. D. Bacchus, F. G. Ucilton, T. W Eliason, Jr., Allan A. Harris, Eben F. Perkins, Edward W. Emory, P. Medford Brooks, Chestertown; Howard Turner, Betterton; Wm. A. Hyland, Galena; Dudley G. Roe, Sudlersville; James P. Brown, Church Hill.

APPLICATION FOR INSURANCE MAY BE MADE TO

E. C. Bowers, Lynch, Md.; Joseph Downey, Rock Hall; B. W. Dulin, Millington; Charles H. Jefferson, Chestertown; Frank H. Ruth. Galena; G. W. Owens, Betterton; Allan S. Walls, Sudlersville; Howard Turner, Betterton; F. E. Thomas, Stevensville; Abner Bryden, Rock Hall.

FRED. G. USILTON, President.
EBEN F. PERKINS, Sec.-Treas.

Now You Can Wax-Polish All Your Floors and Linoleum

Easily--Electrically--ten times faster than by hand.

Gleaming wax floors are no longer a luxury—NOW you can have their radiant glow in every room. The new Johnson Wax Electric Treatment makes WAX the most ecomonical of floor finishes. This treatment takes only a few minutes—there is no hard work—no stooping or kneeling—no messy rags and pails. It won't soil or roughen your hands! And it saves you all the bother and expense of frequent refinishihg.

This Johnson's Wax Electric Treatment is so easy anyone can use it. Just spread on a thin coat of Johnson's Polishing Wax with a Lamb's-wool Mop. This cleans as it waxes. Then run the Johnson's Electric Polisher over the floor and let ELECTRICITY do all the work. This Electric Floor Polisher is much easier to run than a vacuum cleaner—it glides along silently, smoothly, leaving a path of beauty behind it.

It makes no difference whether the floors are old or new—of wood, linoleum, tile or composition. Nor how they are finished—with varnish, shellac, wax or paint.

You can rent this Electric Floor Polisher for $2.00 a day and in just a short time give all your floors and linoleums this beautifying wax treatment.

JOHNSON'S WAX
Electric Floor Polisher

JOHN BARTLEY,
Chestertown, Maryland

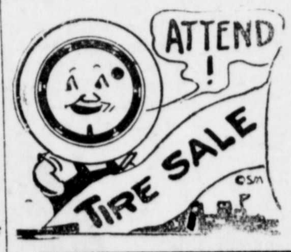

The Tire Shop's auto doctor says

We're selling tires at prices that you should keep pasted in your hat.

If you need a new tire or four of them now is the time to speak. We have a supply of tires for men who'll appreciate their service, fitness and wearing qualities. We're selling them at prices that decreases the cost of car owning.

Stewart Fruit Co

of Baltimore City

Commission Merchants.

Jobbers and Distributors

All Fruits, Vegetables and Farm Produce generally.

☞ We have an excellent store loca

COAL COAL

UNDER COVER

Palmers Lump Lime
IN BARRELS

HEADQUARTERS

For Cement and Baled Hay

Agricultural Lime

By Rail and Water

Your Orders Solicited

J. D. BACCHUS

Special Offering

Make your Cold Cash Work

Prices That Make You Buy at Home.
Write, Call or Phone Millington 26.
American Steel and Wire Co.
Field and Poultry Fencing
Barbed Wire and Nails

No. 1 Mixed Timothy and Clover Hay.

Niagria Gypsum Plaster Wall Board.

John P. Ahern,
Building Materials
Millington, Md.

RADIO SERVICE.

What It Means to the Prospective BUYER.

No matter how well a radio works at first there comes a time when some trouble will develop

In most cases a small adjustment will be all that is necessary-

To give efficient service, one first of all, must have the technical knowledge and the practical experience.

Before investing in a Radio see if the dealer is capable of giving you REAL RADIO SERVICE.

ALL this can be had, free for one year, with the purchase o any of our Radio Sets.

WE REPAIR ANY MAKE OF RADIO.

AUTHORIZED DEALER for RADIOLA and DAY-FAN.

SHORE RADIO SERVICE,
Chestertown, Maryland

©Maryland State Archives msa_sc3326_scm8224-0523