A&P

Our store will feature an early week Special Monday--

Watch our windows for it.

Kirkman's Borax SOAP, 3 cakes 17c

Heinz's Baked BEANS 3 small cans 23c

Heinz's Baked BEANS 2 medium cans 23c

Sunsweet PRUNES, 2-lb. bag, 21c

Iona Brand Sauerkraut 2 cans, 19c

Iona Lima BEANS can, 10c

Delicious from the first sip to the last trickle!

Red Circle Coffee, lb., 39c

8 O'clock, lb., 35c | Bokar, lb., 45c

A&P Macaroni or Spghetti	3 pkgs., 25c
Scott's Tissue Paper	roll, 10c
A&P Silk Tissue Toilet Paper	roll, 15c
Cut Stringless Beans	can, 10c
Sultana Kidney Beans	can 12c
Campbell's Tomato Soup	3 cans, 25c
Canned Sweet Potatoes	can 18c
Our Own Brand Catsup	8 oz. bot., 15c
Sunnyfield Pancake or Buckwheat Flour	pkg., 10c
Sunnyfield Corn Flakes	3 pkgs., 20c
Red Salmon	can, 25c
Apple Sauce	2 cans 25c

Best Quality Meats at Economy Prices at Our Meat Store Friday & Saturday

Fresh Ground BEEF lb., 21c

Best Cuts Chuck ROAST lb., 20c

Lean Boiling BEEF lb., 12½c

Best Cuts Rib ROAST lb., 28c

Sugar Cured Sliced BACON ½ lb. 23c

Very Good Smoked Sausage lb., 22c

Lean Fresh Shoulders lb., 24c

Dry Salt Fat Back lb., 18c

Dry Salt Side Meat lb., 25c

The Great Atlantic & Pacific Tea Co.

Chestertown, Md. Rock Hall, Md.

WE HAVE THE FEEDS YOU NEED

PARK & POLLARD CHICK STARTER

will raise your chicks and save you money.

GROWING MASH.

FINE CHICK.

LAY or BUST.

Feed your chicks the PARK & POLLARD way and get results.

Metcalfe Brothers.

Chestertown, Phone 209.

Metcalfe Brothers.

Kennedyville, Phone Still Pond 65F14.

Metcalfe Bros. & Rasin

Worton, Md., Phone 830F3.

WM. PEPPER CONSTABLE

Attorney at Law

Maryland Trust Building

Baltimore, Md.

In Elkton, Md., Tuesdays

Special Offering

Make your Cold Cash Work

Prices That Make You Buy at Home.

Write, Call or Phone Millington 26.

American Steel and Wire Co.

Field and Poultry Fencing

Barbed Wire and Nails

No. 1 Mixed Timothy and Clover Hay.

Niagria Gypsum Plaster Wall Board.

John P. Ahern,

Building Materials

Millington, Md.

THE TOLCHESTER COMPANY

TOLCHESTER Baltimore Ferry.

WINTER SCHEDULE

WEATHER PERMITTING

EFFECTIVE JANUARY 13, 1927

STEAMER ANNAPOLIS RUNNING

Leaves Baltimore week days 8.00 a. m. and 3.00 p. m. Sundays 8.30 a. m. and 3.00 p. m.

Leaves Tolchester week days 10.15 a. m. and 5.15 p. m. Sundays 10.45 a. m. and 5.15 p. m.

TOLCHESTER COMPANY

PIER 16 LIGHT ST. BALTIMORE

Jan. 8

HEALTH NOTES

WHOOPING COUGH

When whooping cough or any of the other so-called children's diseases breaks out in your neighborhood, you want to be especially careful to safeguard the babies and the other children under three so that they don't catch these diseases from their older sisters or brothers, or from their little neighbors.

"It is a mistake," he said, to think that the children should have the so-called children's diseases and have them over. Every one of these diseases is full of great danger for the very young children, especially the children under school age. As a matter of fact, the records of the State Department of Health show that over half of the deaths from measles; one third of those from scarlet fever and nine out of every ten of the deaths from whooping cough occur among the children under three years old.

"As whooping cough has been prevalent in every section of the State this winter, I feel that this is the time to urge upon parents the importance of safeguarding the babies and young children from exposure to this disease which is particularly hard on the children under school age. The disease is caused by a germ found in the discharges from the nose and throat of the child who is sick. It is scattered far and wide whenever the sick child coughs or sneezes; or it may be spread through the use of a family hankerchief; or towel; or through the interchange of playthings or of cups or spoons or dishes between the sick and well.

Whooping cough is catching even in the early stages before the 'whoop' begins to be noticeable. Because it can be so easily mistaken, at this early stage, for an ordinary cold, it is much safer to regard every cold as a possible danger signal and to act accordingly. If your child develops what seems to be just a cold, watch that child carefully; send for your doctor; follow his advice as to the care to be given to the sick child; and take every precaution to keep the other children—your own, or the neighbor's children—from catching his germs.

Just as in measles, one of the most frequent and serious complications of whooping cough is bronchial pneumonia.

The first thing to do if a child shows symptoms of whooping cough is to send for your doctor. He will tell you what to do next."

Health Talks Over Radio

A series of health talks will be broadcasted over station W C A O, Baltimore every Monday evening at eight o'clock. Each talk will be on a different subject, and will be delivered by a doctor, specializing on the subject.

On Monday evning, February 28, Dr. Arthur Shipley will talk on "Ruptures and Fractures." These talks are intended to inform the public on health conditions of general concern.

BETTERTON

Mr. Walter Stone, Jr., who is employed on the Ericsson steamer is at home for a short vacation.

Miss Hallie Crew, of Philadelphia, was the guest of Mr. and Mrs. Ernest Horsey last week.

Miss Margart Crew spent the week end in Baltimore.

Miss Katherine, Wheeler a student at the State Normal School at Towson, Maryland spent the week end at her home here.

Mr. Clarence Newsome spent several days in Baltimore with Mrs. Newsome, who is recovering from an operation at Bon Secours Hospital in Baltimore.

Mr. William H. Crew is at Annapolis where he has a position for the rest of the legislative session.

Mr. and Mrs. Horace Brice have returned from a pleasant vacation spent in Wilmington, the guests of their daughter, Mrs. Charles Gooding.

Miss Helen Price, daughter of Mr. and Mrs. Henry Price is recovering from a serious operation, for mastoid trouble, at the Ear, Eye and Throat Hospital in Baltimore.

Mrs. Mattie Tull, has returned to her home in Betterton after spending several months in Baltimore recovering from a serious operation.

The monthly business and social meeting of the Epworth League was held at the home of Mr. and Mrs. Walter Crew on Thursday evening. Plans were made to have Dr. Dawson, of Hurlock, Maryland give his lecture on "Five Smooth Stones" and this to be followed by a pie and box social. A play is also being arranged and will be given in the near future.

Rev. C. W. Clark will be the leader of the Epworth League service tomorrow evening. The service will begin promptly at seven thirty and everyone is invited to be present. Next Sunday vening, the leader will be Mrs. Evelyn Harris and the speaker will be Mr. Thurston, the editor of "Little Journeys Through The Eastern Shore.

Mr. and Mrs. Allen Robinson, formerly, of Betterton, are receiving congratulation on the arrival of twins, a girl and a boy, this week.

MONEY TO LOAN

IN SUMS TO SUIT ON GOOD REAL ESTATE.

JOHN D. URIE, Atty,

Chestertown, Md.

The Charles William Stores Inc.

New York City

Save!

MONEY and TIME with this New Big Catalog

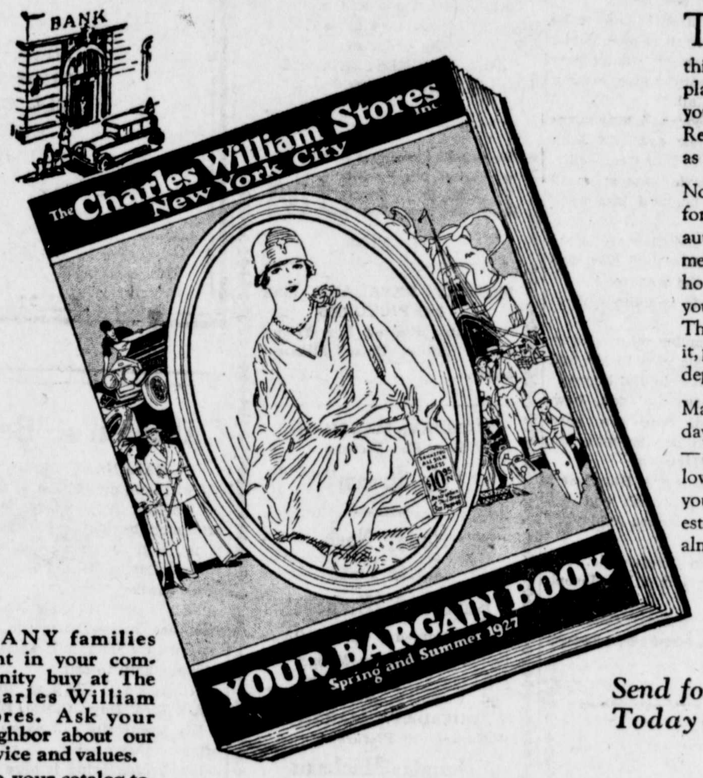

THE new catalog for Spring and Summer is ready, filled to the covers with everything from New York City — the market-place of the world—ready to save money for you on practically everything you use or wear. Ready, too, to save time for you — as well as money.

No waiting—no delay here. Clothes, shoes for every member of the family, dry-goods, auto supplies, furniture, household equipment, in fact almost everything for your home, yourself, your family, your farm or your car . . . whatever it is you order from The Charles William Stores—you will get it, priced low, and shipped quickly. You may depend on that.

Many of our orders are shipped the same day they are received—8-HOUR SERVICE—and practically all of the balance the following day—24-HOUR SERVICE. That means your order on its way to you in the shortest possible time, and its arrival at your home almost unbelievably quick.

MANY families right in your community buy at The Charles William Stores. Ask your neighbor about our service and values.

Use your catalog today — or if you haven't a catalog send the coupon below and a copy will be sent you at once FREE.

Send for this Catalog Today — It's FREE!

It's easy to Order from Our Catalog

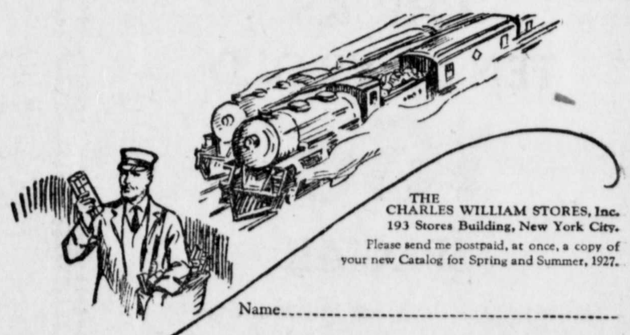

THE CHARLES WILLIAM STORES, Inc.
193 Stores Building, New York City.
Please send me postpaid, at once, a copy of your new Catalog for Spring and Summer, 1927.

Name.....

Address.....

.....

The CHARLES WILLIAM STORES, Inc.
New York City

THE STAM DRUG CO

Chestertown, Md.

The Prescription Store

A Full Line of Squibb's Household Products

Toilet Articles Perfumery

Popular-Priced Fiction

Magazines

Whitman's Candy

Cigars and Cigaretts

STAM'S DRUG STORE

Phone No. 30 Chestertown, Md.

DR. M. E. PARSONS

DENTIST

Office in Park Row, next door to Dr. H. P. Copeland's office.

Chestertown, Maryland

ATTENTION PROPERTY OWNERS

It is better to be glad than sorry therefore do not neglect to place insurance on your Buildings as a protection in case of a serious fire.

JAMES G. BECK.

Chestertown, Md.

It's In Every Book

THAT 20 PERCENT SAVED IS 20 PER CENT EARNED

I can save this on your FIRE INsurance LET ME SHOW YOU HOW.

Every Farmer and Business Man Carries Fire Insurance.

E. T. MASSEY

Massey, Md

Phone Millington 33F 22.

CHESTER RIVER

Concrete Block Works

As strong as time itself are he foundations and homes where Chester River Blocks have been used.

No order too small nor too large to fill. Orders taken at plant, Millington, R. D. No. 1, or at the homeof

HUGO KETEL,

Church Hil, Md

Toulson's Drug Store

Stop at

Toulson's

and get your 1927

ALMANAC

Toulson's Drug Store

INSURANCE

FIRE INSURANCE of all kinds, Placed at minimum rates.

OLIN B. STAFFORD

Chestertown, Md.

ATTENTION, FARMERS!

It is better to be glad than sorry, therefore do not neglect to place insurance on your HAY and WHEAT as soon as in stack or barn with

JAMES G. BECK

ANNOUNCEMENT

I represent the Northwestern Mutual Life Insurance Company of Milwaukee.

Facts about the Northwestern:

Organized 1859.

Has assets over 500 million.

800,000 policies in force.

Low death rate. Low expense.

Will be pleased to explain some of the features of the Northwestern.

J. WATERS RUSSELL

Court Street

Chestertown, Maryland

FARMS WANTED

Inland, waterfront or timberland, any section, all sizes. Quick sales made—I always have Northern and Western Cash Buyers.

If you intend to sell country property write to

WM. LUEBBERS,

Headquarters for Md. Farms, 306 St. Paul St., Baltimore.

y3-Y.

©Maryland State Archives msa_sc3326_scm8224-0535