In your *next* motor car get the *protection* of the famous Sealed Chassis

Buy a BUICK

A 35-45

Each Buick operating unit is *sealed* inside a *dust-proof-water-tight* housing to protect these vital parts from wear

THE N-B-R MOTOR CO.
Authorized Sales and Service
REPRESENTED BY
Geo. Edw. Furbush — Vernor M. Barnett
315 High Street — Chestertown, Md.

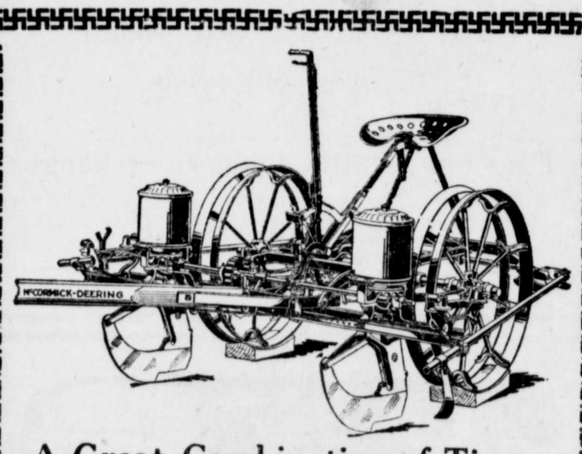

A Great Combination of Time-Proven Features

The McCormick-Deering "100 Series" planters combine old, time-proven principles with a simplified design which insures greater accuracy, a wider range of adaptability, and easier ways of adapting the planters to the different requirements. It has taken a number of years to perfect this combination. The result is a series of planters, which have no untried features. This superiority lies in the manner in which these proved principles are combined and applied.

The McCormick-Deering "100 Series" planters are furnished both as check-row planters and drills. The check-row planter can be quickly set for drilling, and only a moment is required to change it to power hill-drop for bunch-drop drilling.

The pea-and-bean and fertilizer attachments are of an improved design, and can be quickly installed both on planters and drills. If you are looking for a planter that will plant your crops accurately and that will require minimum attention, it will pay you to ask us to demonstrate a McCormick-Deering "100 Series" planter.

JONES & SATTERFIELD
Phone 51. CHESTERTOWN, MD.

CULP Lumber

Everything to Build Anything

WORKING PLANS FREE
AT OUR OFFICE

Full Stock Building Material

W. S. & A. M. CULP.
Chestertown, Md.

LOCAL MATTERS

—Asparagus was cut on the Cockran farm on Wednesday of this week.

—Mr. George Bates Chairs is laying the foundation for his new home on Philosophers terrace.

—Mr. Morris Halbert, bankrupt, will pay his creditors 31%. Mr. H. W. Vickers is trustee.

—Dr. H. G. Simpers entertained the Washington College basket ball squad at dinner on Sunday evening.

—Miss Anna Newton purchased the double house adjoining Adkins lumber yard from J. Waters Russell this week.

—Thieves stole twelve chickens at the home of James Fisher on Cannon street on Wednesday evening of this week.

—Mr. Ellsworth Leary has sold a 1-4 acre lot in Skinners Neck, on Harringtown Creek, to Mr. Joseph Owen Elburn.

—A slight fire at Eliason Motors on Tuesday was the result of alcohol be coming ignited when drained from the radiator of an automobile.

—Mrs. Carl Melamet, daughter of Mr. and Mrs. J. D. Bacchus is being congratulated on the birth of a son born in Baltimore last week.

—A meeting of the Manuscript Club will be held on Tuesday evening at 8.15 p. m., at the home of Mrs. Nell Westcott, 103 High street.

—Mrs. M. Elwood Baker has purchased from Herbert E. Perkins, Atty., for the Sappington heirs, the double dwelling on Cannon streets. Price $1825.

—Marriage licenses were issued this week for Mary E. Crew and Earl P. Blackiston, of Kent County; Ernest E. Bash and Minnie Green Keating of Queen Anne's County.

—The local fire company responded to a call Friday evening when a hot stove ignited the floor in a home on North Calvert street. The fire was soon extinguished without loss of property.

—The Eastern Shore was eliminated in the state wide high school basket-ball tourney on Friday evening of last week when Hyattsville defeated Salisbury in Washington College gymnasium by a score of 49 to 25.

—Mr. Justice, of Tennessee has purchased the farm, formerly known as the J. B. Merrick farm, near St. James Church. Mr. Justice expects to flood a revine on the farm and take up raising of ducks and geese.

—By an order of the Secretary of Agriculture it is no longer permitted to kill reed birds in Maryland. The season on these birds was opened in 1919 due to the destruction these birds caused in southern rice fields.

—Sheriff J. Thomas Hadaway has 13 prisoners in jail, six of whom are awaiting trial at the approaching term of the circuit court, which convenes here on April 18, while the remainder are serving from 30 days to six months for minor offenses.

—The single men of the Chestertown Rotary Club defeated the married men of that organization at basketball on Tuesday evening in Washington gymnasium by a score of 16 to 12. There will be another game in the near future.

PERSONAL NEWS

Miss Nelie Walker, formerly of Chestertown who has been spending the winter in Augusta, Ga., has had the misfortune to break her right arm. Her niece, Mrs. Woodley went to Augusta and carried her back to her home in St. Louis, Mo.

Mrs. Jesse Blakney, of Washington, spent Sunday with her parents, Mr. and Mrs. John Matthews.

Mrs. Thomas Massey and little son, Thomas are visiting friends in Richmond, Va.

Miss Lucy Howard, of Hagerstown, Md., is the guest of Misses. Anna and Helen Welch on Mapel avenue.

Miss Ida Crew who has been visiting Mrs. Walter Strong left this week to visit friends in the county.

Mr. Simon Westcott, of New York, was the guest of friends in Chestertown this week.

Mr. Ambrose Carroll was the week end guest of Mr. W. S. Carroll and Miss Mamie Carroll.

Mrs. Wm. W. Beck, of Baltimore, is the week end guest of Mr. and Mrs. Allen A. Harris.

Miss Frances Perkins, daughter of Mr. and Mrs. Blackiston Perkins, of Germantown, Pa., is the guests of her uncle and aunts at the Maples, near Chestertown.

A letter to a Chestertown friend from Miss Hope Wicks, states that she had reached Bremen Germany, after a very pleasant voyage.

Among those home for the spring vacation are Dr. Howard Fowler, of Wells College and Mr. Lee Startt, of Western Maryland College.

Mr. J. Heigh Hill has been visiting friends in Baltimore.

Dr. Albertus Perry has returned from an extended tour of Europe and the Holy Land.

Mr. and Mrs. Fred Robinson, of Baltimore, was the guest of Mr. and Mrs. Samuel Cooper this week.

Mr. John L. Dukes, of Philadelphia, visited his brother Mr. and Mrs. Bonwill Dukes at their home on Washington Avenue over the week end.

Mr. and Mrs. Edward Fisher visited Mr. and Mrs. Earl Nicholson over the week end.

Mr. and Mrs. E. W. Corwin have returned home after spending the winter in Florida.

CHURCH NOTES

Chestertown, M. E. Church

Tomorrow makes the beginning of the new conference year and all the services of the day will be flavored with that fact. 10 a. m., Sunday School; 11 a. m., preaching by the pastor on an appropriate topic; 7.30 p. m., Epworth League led by C. J. Coleman's Sunday School Class, the topic is "Building the Prayer Habit," this service in charge of the young men will be worth while. 8 p. m., short sermon by pastor. Tuesday evening monthly meeting of the official Board. Wednesday evening prayer meeting subject, "How to improve our prayer meeting."

Christ M. P. Church, Chestertown

N. O. Gibson, minister. Sunday, April 3rd. Men's Bible Class at 10 a. m.; divine worship at 11 a. m., communion and reception of members; Sunday School at 2.30 p. m.; gospel song service and sermon at 7.30 p. m.; Wednesday, prayer meeting at 7.30 p. m.; Friday Junior and Intermediate C. E., at 6.30 p. m.; senior C. E., at 7.30 p. m. Sunday, April 10 union services with the Methodist Episcopal congregation and preaching of Doctor W. L. Corkran at 11 a. m., and 7.30 p. m.

St. James and Lynch M. P. Churches

L. C. Randall, pastor. St. James services—10.00 a. m., Sabbath School; 11.00 a. m., Hour of Worship and Sermon; 7.30 p. m., Christian Endeavor, with election of officers. With the reopening of St. James Christian Endeavor this Sunday it is desired that all members be present.

Lynch Services—3.00 p. m., Hour of worship and sermon; 7.30 p. m., Christian Endeavor. The pastor and Mr. Robert G. Nicholson, delegate will attend conference in Baltimore Starr Church, this week beginning Wednesday.

Emmanuel Church Notes

Holy Communion at 8 and 11 a. m. At 8 o'clock there will be corporate communion for Church School teachers, scholars and officers. The special preacher on Friday, April 1 will be Rev. S. R. McEwen of Christ Church Easton, Md.

The By-Kota Club of the M. E. Church will meet Monday evening, April 4th, 1927, at the home of Mrs. Catherine Ford, to be entertained by Mrs. Ford. Mrs. Ruth Emerson and Miss Betty McMahon.

Salem M. E. Church, Fairlee

S. L. Hanby, pastor. Sunday School 10 a. m., Walter Barnes, Supt.; preaching by the pastor at 11 a. m., subject, "Put on Love;" Epworth League 7.30 topic, "Building the Prayer Habit;" sermon by pastor.

Union M. E. Church Worton, ...

Sunday School at 2 p. m., B. F. Rash, Supt.; preaching at 3 p. m., by the pastor. Ladies Aid April 7.

The following officers of the Woman's Foreign Missionary Society of Christ M. P. Church have been elected for the year: President, Mrs. Frances D. Culp, first vice-president, Mrs. Alwyn M. Culp; second vice-president, Mrs. James H. Sides; third vice-president, Miss Emma A. Knight; fourth vice-president, Miss Clara B. Usilton; corresponding secretary, Miss Lillie Fowler; recording secretary, Mrs. N. O. Gibson; treasurer, Mrs. J. Hydie Thompson.

IN MEMORIAM

In loving memory of my dear little nephew, Walter A. Clayton, Jr., who departed this life seven months ago March 29.

Sleep on dear nephew, take your rest,
God called you home, he thought it best,
In silence you suffered and in patience you bore,
Until God called you home, to suffer no more,

Your loving smile, your welcome face,
No one can take your vacant place,
The loss was bitter, the sting severe,
To part with one we loved so dear.
The trial was hard, we will not complain,
But trust in God to meet again.

Dearly loved and sadly missed by his,
Aunt Ruth.

STATE EDUCATORS MEET

Thirty-five high school principals and four county superintendents from Kent, Queen Anne's, Caroline and Talbot counties assembled in the high school here Thursday of last week in the first Eastern Shore group meeting held in connection with what is known as a series of regional conferences being held in various sections of the State as a part of an educational program of the State Board of Education.

The entire day was consumed in the discussion of topics pertaining to class-room work and tests.

PUBLIC SERVICE COMMISSION

OF MARYLAND

ORDER NO. 11383.

IN THE MATTTR OF THE APPLICATION OF THE CHESTERTOWN ELECTRIC LIGHT AND POWER COMPANY OF KENT COUNTY FOR AN ORDER PERMITTING AND APPROVING THE EXERCISE OF THE FRANCHISE GRANTED TO IT BY A RESOLUTION OF THE COUNTY COMMISSIONERS OF KENT COUNTY, DATED FEBRUARY 1ST, 1927, AND THE BEGINNING OF CONSTRUCTION THERE UNDER OF A POLE LINE ALONG THE STATE ROAD FROM CHESTERTOWN TO KENNEDYVILLE FOR THE TRANSMISSION AND DISTRIBUTION OF ELECTRICAL ENERGY.

BEFORE THE
PUBLIC SERVICE COMMISSION
OF MARYLAND
CASE NO. 2589.

The above mentioned petition having been received and filed, it is this 28th day of March, 1927, by the Public Service Commission of Maryland.

ORDERED: That the same be, and it is hereby, set for hearing at the office of the Commission, Baltimore, Maryland, on Wednesday, April 6th, 1927, at 12.00 o'clock, Noon,

PROVIDED, the applicant cause a copy of this Order to be published in some newspaper published in Kent County, Maryland, at least one time before the 5th day of April, 1927.

(SEAL)
Public Service Commission of Maryland.
FRANK HARPER, Secretary

The Year's Greatest Laugh!

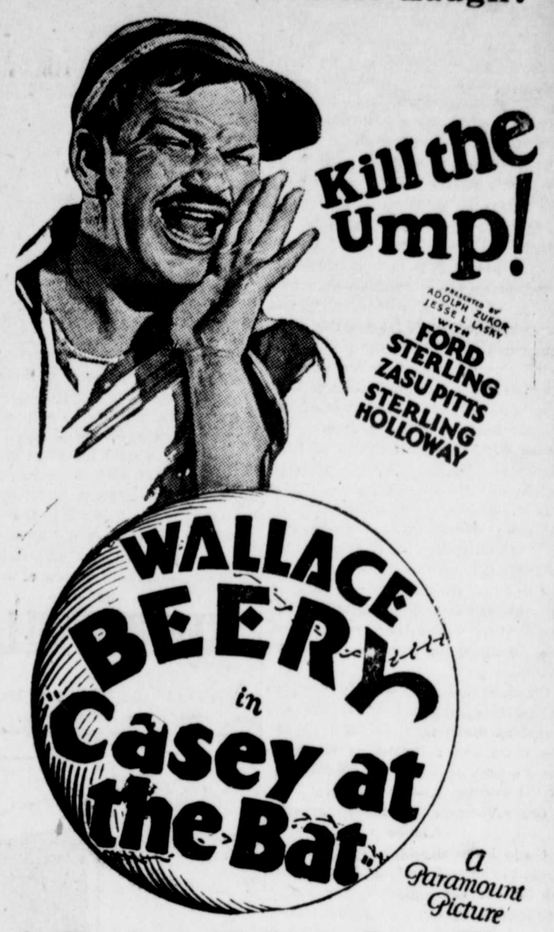

ARCADIA — Entire Week of APRIL 4th
WILMINGTON
Direction Stanley Company of America

IN STEP WITH THE PARADE

Kirschbaum Suits for Easter

LOOKING your best at Easter time, in fact, the whole year round, doesn't require a big clothing budget. For instance, here are some mighty fine Suits, in the newest fashions, priced within reason. Ehe tailoring is expert. the styles are authentic and the weaves and colors are attractive.

Collegiate 2 Pants Suits for young men	$22.00
Curll 2 Pants Suits	$28.00
Kirscnbaum 2 Pants Suits	$32.50
Boys' 4 Piece Suits	$9.00 to $15.00
Easter Hats with and without fancy bands	$3.00 to $5.00

COMPLETE LINE OF EASTER TRIMMINGS FOR MEN.

VANSANT & NEWSOME,
CHESTERTOWN, MARYLAND

©Maryland State Archives msa_sc3326_scm8224-0579