A&P

Kirkman's Borax SOAP 3 cakes 17c

Gorton's Ready-to-Fry CODFISH OR FISH FLAKES 2 cans 25c

Lux Toilet SOAP 3 cakes 20c

Del Monte Melba Halves PEACHES large No. 2½ cans 2 for 39c

Post Toasties or Kellog's Corn FLAKES 3 pkgs. 25c

A&P Macaroni or Spaghetti 3 pkgs. 25c

Our Own Brand CATSUP 8 oz. bot. 12½c

Iona CORN can 10c

Kippered Snacks.....3 cans 20c
Domestic Sardines.....can 7c
Sardines in Tomato Sauce..2 cans 25c
Encore Spaghetti.....can 10c
Cut Stringless Beans.....can 12c
Iona Lima Beans.....can 10c

Sunnyfield Pancake or Buckwheat Flour.....pkg. 10c
Campbell's Tomato Soup...3 cans 25c
Sunsweet Prunes.....2 lb. pkg. 25c
Iona Cocoa.....2 lb. can 25c

SAUER-KRAUT 2 cans 25c

LOW COFFEE PRICES

8 O'clock lb., 31c | Red Circle lb., 35c | BOKAR lb., 41c

Best Quality Meats at Economy Prices at Our Meat Store Friday & Saturday

Loin or Rib Pork Roast, lb., 29c

Tender Chuck ROAST lb., 21c | Dry Salt Fat BACK lb., 16c | Dry Salt Side MEAT lb. 23c

Plate or Brisket Boiling Beef, lb., 14c

Lobe Crosscut or Three Corner ROAST lb., 25c | Chipped Beef ¼ lb. 13c | Fresh Ground BEEF lb., 23c | Very Good Smoked Sausage lb., 22c

The Great Atlantic & Pacific Tea Co.
Chestertown, Md. Rock Hall, Md.

KENNEDYVILLE

Little Miss Sara Boggs, of Massey, spent the week end with Mrs. John Hessner.

Mr. and Mrs. Marcus Hedley, of Chester, spent the week end with Mr. and Mrs. Joseph Oliff.

Mrs. Minta Weer, of Baltimore, visited Mr. and Mrs. James Weer the past week.

Mr. Lin Redmile, Mr. Harry Redmile and Mrs. George Johnston attended the funeral of Mrs. Kent McKnett in Philadelphia last Friday.

Mrs. Wm. Dempsey spent a part of this week in Philadelphia.

Mr. and Mrs. Edd Porter, Miss Annie Kevin, of Crumpton, and Mrs. Mary Green, of Church Hill, spent Sunday with their parents, Mr. and Mrs. James Archinbald.

Mr. Walter Wiltbanks spent the week end in Baltimore.

Mrs. Thomas Van Dyke spent a few day at the home of her daughter, Mrs. George Williams, this week.

Quite an improvement is being made at the Presbyterian Church; the trees have been cut down; and the church will be painted now soon and it is expected that service will be held in the church the first Sunday in May.

Mrs. Edith Walls and brother, Harry reached here Sunday evening from Deland, Fla. They found the weather here quite different from the Sunny South.

Dr. Trout and Mr. Wilmer Ford are attending conference in Baltimore.

Mrs. Lin Redmile and Mrs. Harry Redmile visited Wilmington on Friday.

Mrs. Annie Melvin is spending a few days with her sister, Mrs. McCleary, in Chestertown.

Mr. Joseph Oliff has accepted a position in Chestertown.

Mr. E. T. Othoson has been on the sick list for the past week.

Miss Elizabeth Hurlock, of Philadelphia, is spending some time with her parents, Mr. and Mrs. Wm. Hurlock.

Our Community was greatly shocked to hear of the death of Mrs. T. Kent McKnett also the death of Mrs. Maggie McKnett Hubbard, of Avon, New Jesrey, both deaths in one week the families have our sympathy.

Miss Mildred Melvin attended the funeral of her uncle, Mr. McCleary, in Chestertown on Wednesday afternoon. Mrs. Walter Hurlock substituted for Miss Melvin.

GALENA

Mr. and Mrs. Leo Gale and family, of Millington, spent Sunday in town.

The Ladies Aid Society held their monthly meeting at the home of Mrs. Linda Walls on Tuesday evening.

Mrs. James Skinner is spending a few days in Wilmington.

Mrs. Wamsley, of Frederick Town, spent a few days with Mrs. Lynda Walls.

Miss Hilda Boyd is spending several days with her aunt in Delaware City, Del.

Mr. Howard Boyd, of Philadelphia, spent a few days of last week with his parents, Mr. and Mrs. Wm. Boyd.

Misses Mary and Marian Caldwell spent Friday in Baltimore.

The Willing Workers Class held monthly meeting at the home of Miss Anna Mulford on Friday evening April first.

Miss Phippis, of Marshalton, has returned home after spending some time with Rev. and Mrs. Ivanhoe Willis.

Mr. Chester Davis, of Washington, College, spent the week end with his mother.

Miss Catherine Vansant who is attending the Goldy Business College, Wilmington, spent the week end with her parents.

Mr. and Mrs. Samuel Caldwell spent the week end near Baltimore.

Mr. and Mrs. John Boyd spent the week end in Philadelphia.

Mr. and Mrs. Robert Kent, of Wilmington, Mrs. Wise and Son, of Middletown, spent the week end with Mr. and Mrs. Harry Bolton.

Mr. and Mrs. Henry Rosen, of Sasafrass spent Sunday with Mr. and Mrs. Wm. Colagan.

Miss Mary Scotten has returned home after spending some time in Baltimore.

Miss Elizabeth Ruth who has been quite sick is much improved at this writing.

Mr. and Mr. Edward Cannan, of Camden spent the week end with his mother, Mrs. Josephine Cannan.

Mr. and Mrs. Wallace Duhamel and children spent Sunday with Mr. and Mrs. Manlove, of Cecilton.

6 GOOD REASONS WHY YOU SHOULD BUY THE ERSKINE SIX CUSTOM FOUR-DOOR SEDAN

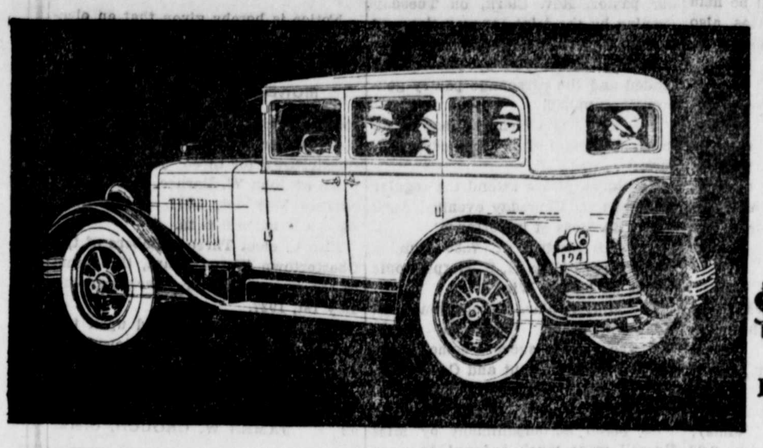

$995 F.O.B. FACTORY

1 All steel body, custom design, with deep drawn steel stampings forming beautiful curved lines at the back, and curved side members carried over the top, constituting the finest possible body construction. Body trimming of Bedford cord and broadcloth. Novel instrument board in duotone colors, with cigarette and glove boxes built in, gasoline gauge and customary instruments. Fine hardware and interior decoration. Entire body much superior to any competitive $1,000 job ever offered in America. Comparisons are urgently invited and will prove convincing.

2 Chassis of modern simplified design. Material and workmanship of Studebaker quality throughout, comparable to the finest obtainable. Self-energizing four-wheel brakes, nickel plated bumpers front and rear, motometer, beautiful crown fenders, and numerous other quality features never before furnished in a $1,000 car.

3 Beauty and smartness characterize the car. The body, fenders and general outlines were designed by R. H. Dietrich, one of the foremost custom body designers of the country. The car has irresistible style appeal. It created a sensation at all of the European automobile shows and the shows in this country, where it was viewed by over two million people.

4 The performance of the car is remarkably efficient and much superior to most, if not all, cars in the $1,000 field. It will accelerate from 5 to 25 miles in 8½ seconds; climb an 11% grade in high gear and develop 60 miles per hour. It is free from mechanical defects and will stay out of the repair shop.

5 The car is well balanced, with scientific spring suspension and seat cushioning. The result is the superior riding qualities of the big, high priced cars. In riding comfort, the car is equaled by few, if any, small cars on the market.

6 The price of $995 f. o. b. Detroit is low compared with half a dozen other Sixes selling for more money. Actual comparisons with such cars, ranged alongside an Erskine, will demonstrate the truth of this assertion.

If you appreciate quality and value, examine and drive an ERSKINE SIX *before you buy any car this Spring*

Other models are the Tourer, seating five, $945; the Custom Coupe with dicky seat, seating four, $995; and the Business Coupe, seating two, $945; f. o. b. factory, with excise tax and freight to be added

CHURCH HILL MOTOR COMPANY
CHURCH HILL, MARYLAND

WE HAVE THE FEEDS YOU NEED

PARK & POLLARD CHICK STARTER will raise your chicks and save you money.

GROWING MASH.
FINE CHICK.
LAY or BUST.

Feed your chicks the PARK & POLLARD way and get results.

Metcalfe Brothers.
Chestertown, Phone 209.

Metcalfe Brothers.
Kennedyville, Phone Still Pond 65F14.

Metcalfe Bros. & Rasin
Worton, Md., Phone 830F3.

WM. PEPPER CONSTABLE
Attorney at Law
Maryland Trust Building
Baltimore, Md.
In Elkton, Md., Tuesdays

Special Offering

Make your Cold Cash Work

Prices That Make You Buy at Home.

Write, Call or Phone Millington 26.

American Steel and Wire Co.

Field and Poultry Fencing
Barbed Wire and Nails

No. 1 Mixed Timothy and Clover Hay.

Niagria Gypsum Plaster Wall Board.

John P. Ahern,
Building Materials
Millington, Md.

THE TOLCHESTER COMPANY
TOLCHESTER Baltimore Ferry.
WINTER SCHEDULE
WEATHER PERMITTING
EFFECTIVE JANUARY 13, 1927
STEAMER ANNAPOLIS RUNNING

Leaves Baltimore week days 8.00 a. m. and 3.00 p. m. Sundays 8.30 a. m. and 3.00 p. m.

Leaves Tolchester week days 10.15 a. m. and 5.15 p. m. Sundays 10.45 a. m. and 5.15 p. m.

TOLCHESTER COMPANY
PIER 16 LIGHT ST. BALTIMORE
Jan. 8

A WONDERFUL RECORD.
—OF—
Insurance Achievement by the
NEW YORK LIFE INSURANCE CO.

Insurance in force Sept. 30 1926 ..... $5,616,000,000.
Paid in 9 months to Living (your live to win) policy-holders $56,694,339.09
To beneficiaries of deceased policy-holders $33,186,677.01
Or a total in 9 months of $89,881,016.10
An Incomparable Record

C. C. HOPPER.
Special Representative of this Great Company
Office Pipping Hotel—Chestertown, Md

It's In Every Book

THAT 20 PERCENT SAVED IS 20 PER CENT EARNED

I can save this on your FIRE INsurance LET ME SHOW YOU HOW.

Every Farmer and Business Man Carries Fire Insurance.

E. T. MASSEY
Massey, Md.

Phone Millington 33F 22.

CHESTER RIVER
Concrete Block Works

As strong as time itself are he foundations and homes where Chester River Blocks have been used.

No order too small nor too large to fill. Orders taken at plant, Millington, R. D. No. 1, or at the homeof

HUGO KETEL,
Church Hil, Md

CULP Lumber

Everything to Build Anything

WORKING PLANS FREE
AT OUR OFFICE

Full Stock Building Material

W. S. & A. M. CULP.
Chestertown, Md.

MR. FARMER

Do you know that within the past sighteen months the Maryland-Virginia Joint Stock Land Bank of Baltimore, through Wm. Frazier Russell, Jr., its attorney, has loaned to Kent County Farmers more than $90,000.00?

Do you know that you pay no bonuses or commissions to secure a loan through this bank?

Do you know that when you borrow $1000.00 you get a draft for $1000.00?

Do you know that every time you pay your interest you cut down the principal mortage indebtedness?

Your neighbors are getting "wise." It will cost you nothing to learn.

Write to or call upon,

WM. FRAZIER RUSSELL, JR., Att'y.
Chestertown, Maryland
Phones—Office 133, Residence 163.

A LONG FELT NECESSITY

having a new, finely equipped ambulance, we offer its service to the public for hospitals, etc., night or day, at reasonable charges, according to distance.

Call Telephone Still Pond 2, Chestertown 306J

B. R. FELLOWS.
Still Pon
Sept. 25-6t

DR. M. E. PARSONS
DENTIST
Office in Park Row, next door to r . H. P. Copeland's office.

©Maryland State Archives msa_sc3326_scm8224-0585