See this

Traveling Exhibit of Crane fixtures

The traveling exhibit of Crane plumbing and heating materials, bringing latest improvements for bath, kitchen and laundry, will be at

Corner of High and Court Streets, Chestertown, Md., Thursday, May 19th, 1927

You are cordially invited to inspect the new Crane fixtures. See especially the Crane Automatic Water System. It makes city comfort and convenience easy and economical for the farm home while it pays for itself by increasing profits from stock and poultry.

CRANE

PLUMBING AND HEATING MATERIALS

MAIN OFFICE, 836 SOUTH MICHIGAN AVE., CHICAGO

LOCAL MATTER

—Senator Millard E. Tydings will speak in Chestertown on Memorial Day, May 30th.

—The coeds, of Washington College will stage a pageant on the campus on June 6th.

—The case of J. William Newton against the Silver Canners came up in Centreville yesterday.

—The Cleaver farm was sold at public sale this week and was purchased by Mr. William B. Cleaver.

—Some very interesting airplane views of Chestertown are on display in the show window of the store of Harry F. Jefferson.

—Every home owner in Kent county will be interested in seeing the traveling exhibit of plumbing materials which will visit Chestertown on May 19. See advertisement in this paper.

—The Sunday edition of the Baltimore American will carry a full page article on Kent county. The material for this page was compiled by the Kent County Chamber of Commerce.

—During the storm of Tuesday evening, lightning struck and set fire to the outbuildings on one of the McKenney farms in Queen Anne's county. All the out-buildings except the grainary were destroyed.

—Frank Fallen, sentenced to three years in the Maryland Penitentiary for burning his home on College Ave., will be pardoned next week. Fallen has served two years and during that time has served as cook at the Penitentiary.

—Washington College defeated Kennedyville on Washington College diamond last Saturday by a score of 16 to 1. Archibald and Hill were batteries for Kennedyville while Carroll and Dumschott and Bennett and Jacobs were the batteries for the collegians.

—Messrs. Joseph B. Davis, Charles B. Judefind and Melvin Kendall were elected councilmen of Rock Hall on Saturday. The issue to bond the town for $10,000 for improved water system passed by a large majority.

—Gill Bros., are making week end specials on Buter Scotch and Strawberry ice cream, also Strawberry water ice.

—Miss Sims, of Washington, and Miss Josephine Crisfield, of Atlanta, Georgia, were guests this week of Mrs. Wm. T. Dixon.

—According to announcements made this week Kent county has over subscribed her quota to the Red Cross for Mississippi Flood sufferers.

—Both young and old attended the dance at the armory, Chestertown, held for the benefit of the Quaker Neck Community League.

—At the request of Mrs. Nehus, Mr. Henry Nehus has been discharged from the Kent County Jail and has returned to his home on Eastern Neck Island.

—The turkey raising industry of this section has grown to such an extent that the sale of Rose Bud turkey mash by Mr. P. M. Brooks has almost double in quanty over previous years.

—The play "Aron Slick of pumpkin Creek," presented by the young people of St. James M. P. Church is meeting with such success that it will be shown in practically every town in Kent County. Four shows have been presented and proceeds have ammounted to about $83.

—The Los Angels, passed over Chestertown on Saturday, during a trial flight. This giant diragable left Thursday to help in the search of the missing French aviators who have not been heard from since they left Paris in an attempted Paris to New York flight.

—Perry H. Landon, one of Chestertown's most worthy colored citizens died at his home on Cross street Wednesday morning. He was a veteran of fthe Civil War, having served in Co. C., 7th Reg., U. S. Colored Infantry, and was one of the last four members of the local G. A. R. According to his discharge papers he was 83 years of age on May 4, 1927.

Mr. and Mrs. Irving Sparks, of Baltimore, spent the week end with Mr. and Mrs. Arlington L. Sparks.

ALL KENT DAIRYMEN URGED TO ATTEND

Tuesday, May 17th, at 10.30 a. m. in the Court House, has been set for a meeting of all Kent Dairymen to take up the subject of the Tuberculin Testing of Dairy Herds.

This meeting is being called by the County Agent at the request of many Kent Dairymen.

Dr. E. B. Simonds, inspector in charge of Bovine Eradication Work in Maryland, has been secured by County Agent H. B. Derrick to address this meeting and give Kent dairymen the facts, first handed.

Other things Kent dairymen may have to do, but what is as important as this, that you attend this meeting and hear, yourself, the facts?

PERSONAL NEWS

Miss Addie Kennard, of Washington, D. C., is the guest of Miss Anna Brown at Ried's Hall.

Mrs. Geiser, of Mt. Vernon Ave., has been visiting her Mother in Sudlersville.

Mrs. Raymond Williams who has been in Baltimore for several weeks has returned to town.

Mrs. Harry Coleman has returned from the hospital.

Mrs. Jane Wilson fractured a leg when she fell at her home in Millington. She is now at Easton hospital.

Lieutenant Harry Derringer spent the week end as the guest of his mother, Mrs. Alice Derringer.

Mr. Henry Matthews, of the University of Maryland, visited relatives in the county this week.

Mr. and Mrs. William H. McKee announce the engagement of their daughter, Roselmer, to Lieutenant Henry Bowers, of Brooklyn, N. Y.

Mr. and Mrs. Roy Woodland, of Marion station visited in Chestertown this week.

Mr. and Mrs. Edgar McGinnis, of Philadelphia, visited Mr. and Mrs. Ralph Barnett over the week end.

—Mr. Charles Rash, of Sudlersville, lost a finger while shelling corn last week.

ROCK HALL'S

Picture Parlor

ROCK HALL

Saturday, May 14th

Carl Laemmle presents

Fred Humes, in

"THE STOLEN RANCH"

A gripping story of a ranch stolen from a shell-shocked war veteran by the treachery of a supposed friend. A mad whirl of stirring horsemanship straining first battles and tender romance. A whale of a western drama.

—ALSO COMEDY—

Wednesday, May 18th

Metro-Goldwyn-Mayer Corp. presents

Renee Adoree and Ralph Graves,

in

"BLARNEY"

Never have love and adventure been so skillfully brought together as in this great film of the days when men fought to a finish with bare fists! The most thrilling prize-fight picture you ever saw.

Also Chapter No. 7 of "Silent Flyer"

—AND COMEDY—

CHICKS

—FOR—

JUNE

This big price reduction goes into effect on June 1st. Place your order at once and be sure of getting chicks from our best matings, just when you want them.

SPECIAL PRICES

	25 CHICKS	50 CHICKS	100 CHICKS
S. S. White Leghorns	$3.00	$5.50	$10.00
Barred Plymouth Rocks	3.25	6.00	11.00
White Plymouth Rocks	3.50	6.50	12.00
Rhode Island Reds	3.25	6.00	11.00
White Wyandottes	3.50	6.50	12.00
Black Minorcas	3.25	6.00	11.00
Jersey Black Giants	4.50	8.50	16.00

Chicks called for at the Hatchery $1.00 per 100 less.

Order Truslow Thorobreds

Small orders solicited. We can make immediate delivery. Place your order at once. You'll get some fine stock.

TRUSLOW POULTRY FARM, Inc.

Phone 265 Chestertown, Md.

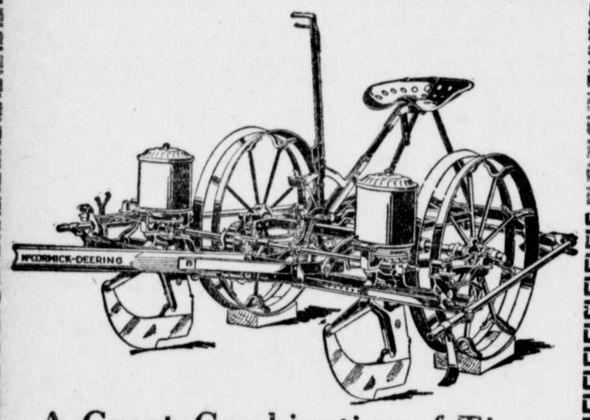

A Great Combination of Time-Proven Features

The McCormick-Deering "100 Series" planters combine old, time proven principles with a simplified design which insures greater accuracy, a wider range of adaptability, and easier ways of adapting the planters to the different requirements. It has taken a number of years to perfect this combination. The result is a series of planters, which have no untried features. This superiority lies in the manner in which these proved principles are combined and applied.

The McCormick-Deering "100 Series" planters are furnished both as check-row planters and drills. The check-row planter can be quickly set for drilling, and only a moment is required to change it to power hill-drop for bunch-drop drilling.

The pea-and-bean and fertilizer attachments are of an improved design, and can be quickly installed both on planters and drills. If you are looking for a planter that will plant your crops accurately and that will require minimum attention, it will pay you to ask us to demonstrate a McCormick-Deering "100 Series" planter.

JONES & SATTERFIELD

Phone 51. CHESTERTOWN, MD.

DO YOU KNOW?

(If Not, You Should)

THAT to buy any car other than the FORD you have to spend an average of at least $162.10 more as purchase price alone?

THAT the FORD is the only car now equipped with the HOLLEY VAPORIZER, which has so greatly increased mileage per gallon of gas? 25 to 35 miles per gallon.

THAT the FORD is the only car under the $3,000.00 car equipped with a Dual Ignition System?

THAT the FORD has more horse-power to each 100 lbs. of weight than any car made?

THAT the FORD has more square inches of tire surface per 100 lbs. of weight than any other car?

THAT the FORD planitary transmission cost more to manufacture and is simplier to operate than a sliding gear transmission?

THAT material used in the working parts of the FORD are of the best quality known to engineering?

THAT 43% of FORD parts are sold at 15c or less?

THAT $1.00 worth of FORD parts is equivalent of $3.00 to $25.00 worth of the parts of other cars?

THAT the FORD has an all-steel body?

THAT the new Pyroxylin Lacquer finish on the FORD car cannot be affected by acids or even hot water?

THAT there have been 163 improvements in the FORD car during the last 12 months?

Ford

ELIASON MOTORS, Inc.

LINCOLN—FORD—FORDSON

Phones 184 231 CHESTERTOWN, MD.

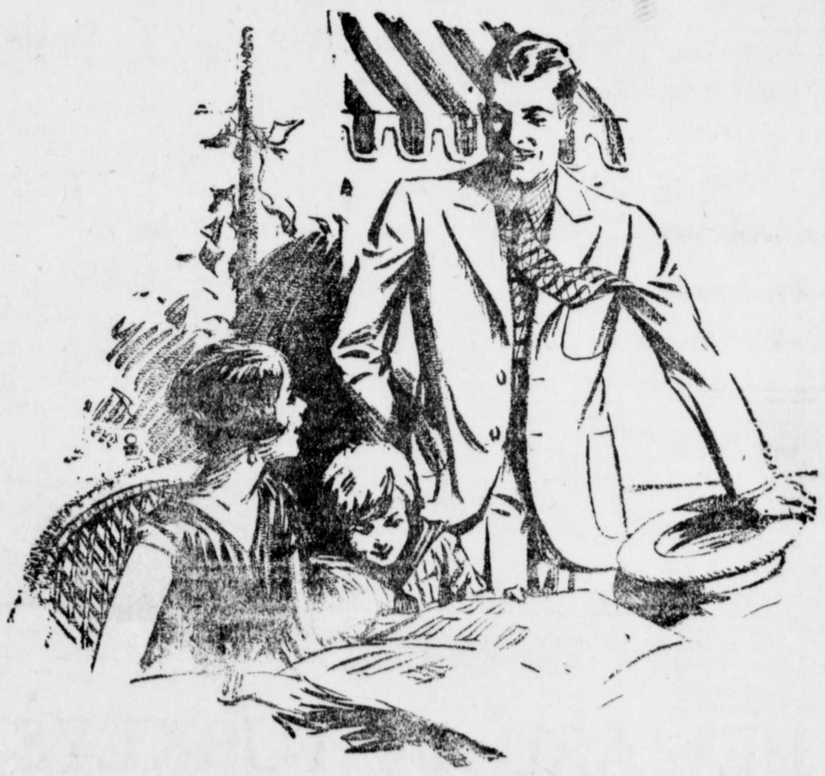

SUITS FOR GRADUATION

OF COURSE you want the young man to look his best when he receives that coveted diploma—a mile-stone in his career. We are showing young men's Suits, especially adapted for graduation wear, in blue serge. Made in the two button models, so much liked by the young man.

Emby Serge Suits	$25.00
Kirschbaum Serge Suits	30.00
Smithson Naval Serge Suits	35.00

SUMMER STRAWS

Panamas, Portericans, Mackinaws, Sennits, Split Sennits, Swiss Braids and novelty weaves are presented here in several price groups, each offering great value at the price quoted, with and without fancy bands.

Stiff and Soft Yachts	$2.00	to	$3.75
Portericans and Panamas	3.00	to	5.00

VANSANT & NEWSOME,

CHESTERTOWN, MARYLAND

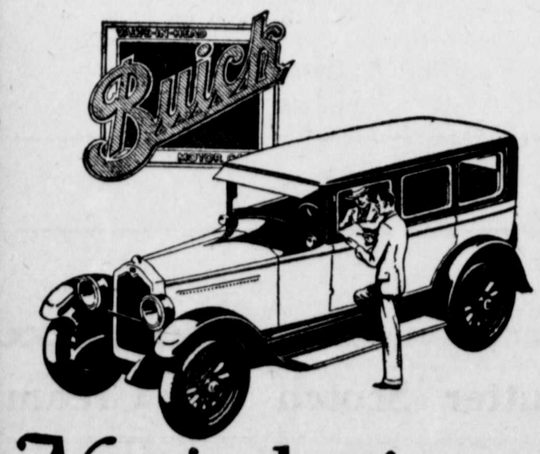

Now is the time to trade in your car

Demand for motor cars, new or used, is greater now than at any other season of the year, so now is the time to trade in your present car and get a Buick.

Talk to your Buick dealer. Let him advise you how to get a fair price quickly for your car and at the same time to have the pleasure of owning a beautiful new Buick.

In Buick's Fisher Bodies, luxury, comfort, and riding ease are combined with grace of line, rich colors in Duco, and the masterful power and speed of the famous Valve-in-Head Engine—*vibrationless beyond belief.*

Buy a Buick now, so that you may have a full season of motoring enjoyment. A 41-15

THE N-B-R MOTOR CO.

Authorized Sales and Service

Geo. Edw. Furbush Vernor M. Barnett

315 High Street Chestertown, Md.

NEW INTEREST RATE

The Federal Land Bank has reduced its annual rate of interest to borrowers on Farm Lands to

5½ PER CENT.

Making the CHEAPEST rate of interest ever offered. No bank can or will match this rate, which makes the Federal Land Bank the CHEAPEST and SAFEST medium through which you can borrow money on farm land. Let me talk the matter over with you.

THOS. D. BOWERS, Sect'y-Treas.

Office Phone 63J. Residence Phone 125

USED CARS

Beginning SATURDAY, APRIL 30th, we will have for sale at

CECILTON, MD.

a number of good used cars at attractive prices, including Fords, Chevrolets, Overlands, Dodges, etc.

©Maryland State Archives msa_sc3326_scm8224-0628