SPORTS OF WEEK

WASHINGTON COLLEGE AND ST. JOHNS MEET AGAIN IN BASEBALL—THE RETURN OF DEMPSEY—OTHER ITEMS OF INTEREST

There is now no question about it, for Dempsey is all primed to return to the ring in an attempt to regain his lost laurels. After two month of roughing it in the California hills, Dempsey appears in excellent condition to make a valiant bid for the title. Whether it is really in shape, or all the talk is for the purpose of boosting his ring engagements, remains to be seen. Personally, the writer, who was present at the Dempsey-Tunney fight, and after saw the pictures of the fight has never been convinced that Tunney should have been given the dicision. We have never been impressed with the present champion. We contend that in a ten-round fight, Tunney, if he uses the tactics he did against Dempsey, may retain his title against almost any boxer, providing the referee does not disqualify him or make him fight. That memorable fight in the drizzle did not satisfy anyone present that we have ever talked with that Tunney was a great fighter. Our opinion has always been that it was simply a case of history repeating itself, i. e., the boxer winning the first ten rounds, and had the fight lasted 25 rounds or more, history would have again been repeated, because Dempsey, cut but unhurt, would have surely caught the fleet-footed, fast-holding, tricky New Yorker with one of his man-killing punches. Dempsey fought a good, aggressive fight, but he was unable to catch a fleeter opponent in the ten rounds. Whether he could catch him in the fifteen allowed in New York, when in better condition , remains to be seen.

The Smith-McCloud boxing bout, which went eight rounds to a draw recently, was resumed last evening at Still Pond, if the schedule was carried out. In the last fight Smith had all the best of the seventh round, and should have forced the fight to a decisive conclusion. On the other hand, McCloud came back stronger in the eight and clouted Smith with everything but the ring posts. Smith's friends claim he injuried his left arm in the second round, when he floored McCloud. Regardless of the conclusions of others, we think the referee's decision was a pretty good one, made without hesitation.

Athletic relations were resumed at Washington College between Washington College and St. John's on Friday afternoon, when two teams from the old time rival institutions met in an interesting game of baseball, which was a fitting beginning for many more years of athletic contests. Washington won, 8-7. The game was ragged and marked by far more errors and bad plays than by sharp batting and fielding. However, as poor an exhibition as it was, it proved very interesting to the spectators, because of the fact that each team was repeatedly fighting for the lead, and repeatedly shoving the other team ffrom the top of the heap. Bennett was on the mound for Washington and pitched the whole contest until the ninth, when Carroll went in as a relief pitcher. Bennett pitched a fairly good game, but was not consistently effective. St. John's first went into the lead. However, Washington topped them in short order, only to be replaced themselves. This continued until the ninth opened with the score a tie. After St. John's had made a bid for a run by having a man on second with none out, Carroll went in and checked further scoring. In the last half of the ninth, Washington quickly got busy and began filling the bases in short order. With three on, a clean single drove in the necessary run with none out. The aggressive catching of Dumschott was perhaps the feature of the game.

QUIT GETTING UP NIGHTS

A Healthy Bladder Acts During the Day

C. N. Shuman, Republic, Ohio, says: "Before taking Lithiated Buchu (Keller Formula) had to get up six or seven times each night. Now I do not get up at all. You may use my name if it would benefit anyone with bladder trouble. Be careful not to take drugs that check the action of the bladder. You may have to continue its use. Lithiated Buchu (Keller Formula) increases the action during the day. It cleanses the bladder as epsom salts the bowels driving out foreign matter, neutralizing excess acids, thereby relieving the irritation which causes "Getting Up Nights." he tablets cost 2c each at all drug stores or Keller Laboratory, Mechanicsburg, Ohio.

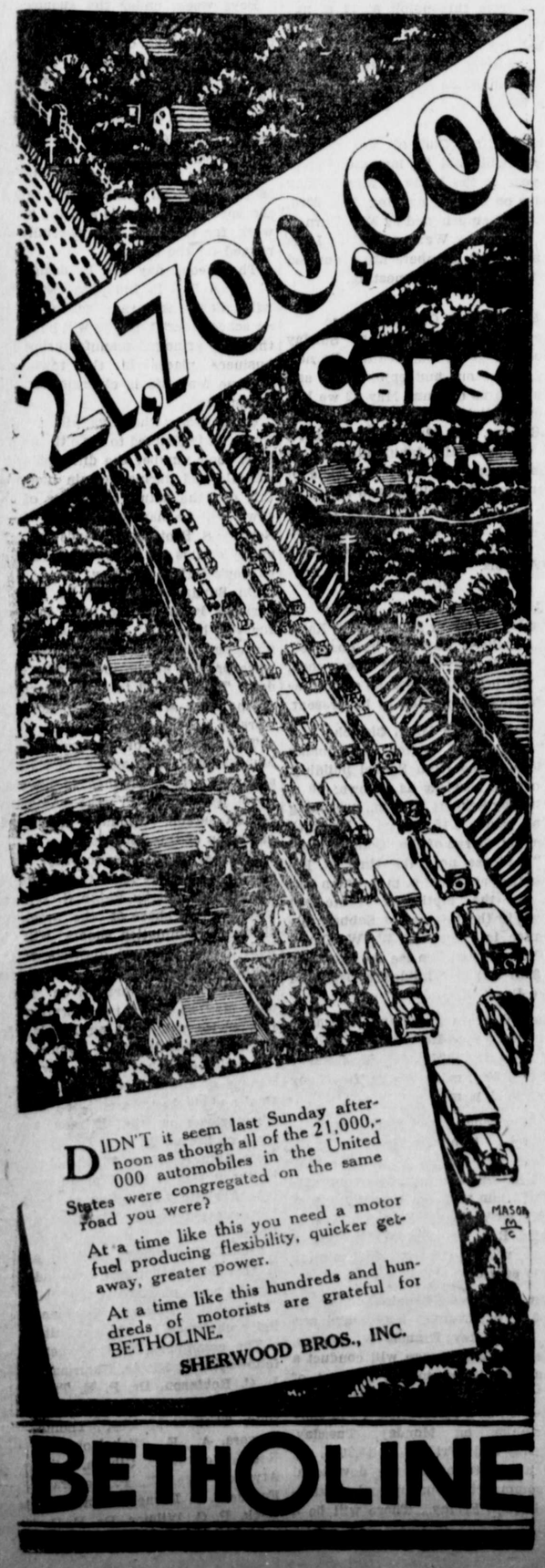

"Nothing but blue skies from now on"

LIKE the fellow in the song, I "never saw the sun shining so bright — never saw things going so right." For I've found Prince Albert and complete pipe-enjoyment. I thought I knew all about pipes and pipe-smoking. I had no idea what a change for the better P. A. would be.

What a treat it was to open the tidy red tin and free that wonderful Prince Albert fragrance! To a pipe-hungry man, no other aroma ever came within a mile of that. I could hardly wait to tumble a load into the bowl of my jimmy-pipe and light up. And then . . . that marvelous taste!

Cool as a summons to court. Sweet as winning your case. Mild as the congratulations of the second-best man. Mild, but with a full, rich tobacco body that satisfies your smoke-hankering to the absolute limit. I'm talking about a grand old pipe-smoke, Men . . . Prince Albert.

No matter how satisfied you appear to be with your present set-up, give Prince Albert a whirl. You'll never know till then what a friend your pipe can be. P. A. never bites the tongue or parches the throat. It never wears out its welcome. Try this long-burning tobacco. You'll check with all I've said.

P. A. is sold everywhere in tidy red tins, pound and half-pound tin humidors, and pound crystal-glass humidors with sponge-moistener top. And always with every bit of bite and parch removed by the Prince Albert process.

PRINCE ALBERT

—the national joy smoke!

© 1927, R. J. Reynolds Tobacco Company, Winston-Salem, N. C.

for Economical Transportation
CHEVROLET

Announcing—
another Chevrolet Achievement

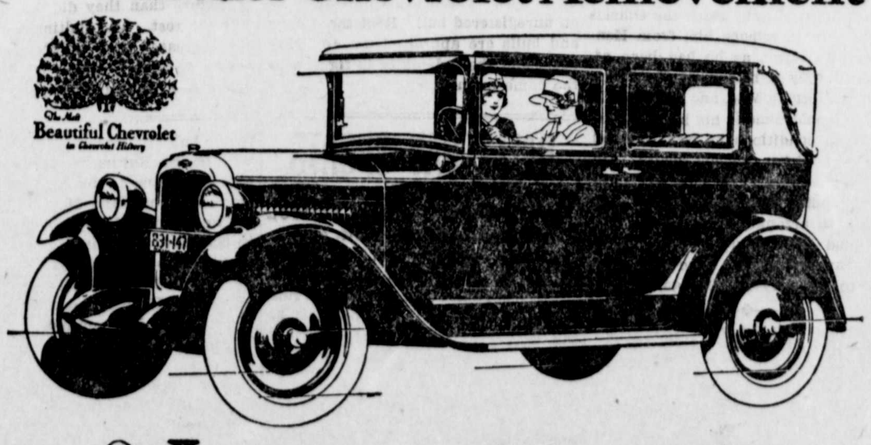

The Imperial Landau

The Touring or Roadster	$525
The Coach	595
The Coupe	625
The 4-Door Sedan	695
The Sport Cabriolet	715
The Landau	745
The Imperial Landau	780
½-Ton Truck (Chassis only)	395
1-Ton Truck (Chassis only)	495

All prices f. o. b. Flint, Michigan
Balloon tires standard equipment on all models.

Check Chevrolet Delivered Prices
They include the lowest handling and financing charges available

Specially-Built Fisher Body — Strikingly Beautiful Duco Colors—Elegantly Appointed —The Aristocrat of All Chevrolets

Again Chevrolet revolutionizes every previous conception of quality and elegance in a low-priced automobile by presenting the Imperial Landau—a new model whose distinction and smartness entitle it to comparison with the costliest custom-built cars.

Its specially-built Fisher body reveals all the masterly craftsmanship for which the Fisher name is famous. The finish is lustrous black Duco, with embellishments of brilliant chasseur red.

With oblong windows—with nickeled windshield rim and landau bows—with vaulted roof, and with top and rear quarter in mouse gray textile leather, this aristocrat of all Chevrolets is one of the most strikingly beautiful cars to be seen on the streets and highways.

And, of course, it has all the power, speed and smoothness—all the flashing acceleration, finger-tip steering and unfailing dependability that have brought to Chevrolet such world-wide fame.

This beautiful car is now on display in our showroom. Come and see it. You will be delighted to learn that a car so low in price provides such commanding individuality and style!

Be Sure to See This Beautiful Car

The Noland-Bennett-Russell Motor Co.
CHESTERTOWNMARYLAND.

NEWSOME'S GARAGE, Betterton, Maryland

QUALITY AT LOW COST

Butter Scotch Ice Cream

Fresh Strawberry Water Ice

Fresh Strawberry Ice Cream

These flavors are week-end Specials and are very nice and fresh.

GILL BROS.

Phone 290 Chestertown, Md

"I'll Tell the World" Says Harry McLoud

Well-known Sparrows' Point man a wreck at 45. Now hale and happy, gained 35 lbs. and gives all credit to Tanlac

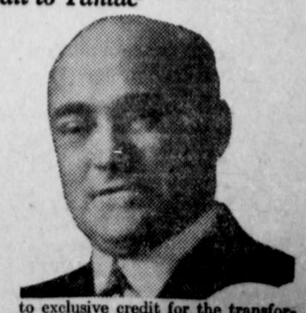

Mr. McLoud lives at the Eldred Hotel in Sparrows' Point, Md., and is a well-known figure in ship building circles, as well as in fraternal organizations. His close friends know him as "Happy Mac."

"From childhood I was fragile," he says, "and the family doctor predicted I would never see 21. Well, I did, and for many years afterwards led a gay and hearty life. But by 45 I paid dearly for it. I was a complete physical wreck. I felt 'all in' and at the end of my rope.

"Well, sir, I took Tanlac and I'll tell the world it put me back on my feet. My weight had fallen to 140 lbs., and I could hardly drag myself around. Everything seemed to have gone wrong inside me. But Tanlac built me back to 175 lbs., and I've never before felt so full of life and energy. My nerves are strong as steel and I eat and sleep like a child. My own friends are amazed at the change and I tell them that Tanlac is entitled to exclusive credit for the transformation."

If you are rundown and weak, if your system needs a revitalizing tonic and builder, start taking Tanlac without further delay. It is nature's own tonic, made from herbs, roots and barks. Your druggist has it. Over 52 million bottles sold.

©Maryland State Archives msa_sc3326_scm8224-0633