A&P

Del Monte PEACHES 2 large No. 2½ cans 39c
Melba Halves

Post Toasties or Kellogog's Corn FLAKES 3 pkgs. 25c

CHILI SAUCE bot. 25c

Thea Nectar TEAS ¼ lb. pkg. 17c

Del Monte Sliced Pineapple No. 2½ can 25c

A&P CATSUP 2 8 oz. bots. 25c

Iona CORN 3 cans 25c

MELL-O WHEAT pkg. 18c

Iona COCOA 2 lb. can 25c

Del Monte Raspberries No. 2 can 27c

P&G White Naptha SOAP 5 cakes 17c

Campbell's BEANS 3 cans 23c

Early June PEAS 3 3 No. 2 cans 23c

Highest Quality Santos 8 O'clock COFFEE lb. 31c

Iona Lima BEANS can 10c

A&P Gelatine DESSERT 3 pkgs 25c

Sultana APPLE BUTTER jar 10c 25c

Campbell's Tomato SOUP 3 cans 25c

Sunsweet PRUNES 2 lb. pkg. 25c

Domestic Sardines can 7c

Red Ripe Tomatoes 3 No. 2 cans 25c

Sunnyfield Corn FLAKES 3 pkgs 20c

APPLE SAUCE 2 cans 25c

Best Quality Meats at Economy Prices at Our Meat Store Friday & Saturday

Tender CHUCK ROAST lb. 23c
Plate or Brisket Boiling Beef lb. 12½c
Very Good Smoked Sausage lb. 22c
Fresh GROUND BEEF lb. 24c
Dry Salt FAT BACK lb. 19c
Rump VEAL ROAST lb. 33c
Lean Smoked HAMS lb. 31c

The Great Atlantic & Pacific Tea Co.
Chestertown, Md. Rock Hall, Md.

WE HAVE THE FEEDS YOU NEED

PARK & POLLARD CHICK STARTER

will raise your chicks and save you money.

GROWING MASH.
FINE CHICK.
LAY or BUST.

Feed your chicks the PARK & POLLARD way and get results.

Metcalfe Brothers.
Chestertown, Phone 209.

Metcalfe Brothers.
Kennedyville, Phone Still Pond 65F14.

Metcalfe Bros. & Rasin
Worton, Md., Phone 830F3.

WM. PEPPER CONSTABLE
Attorney at Law
Maryland Trust Building
Baltimore, Md.
In Elkton, Md., Tuesdays

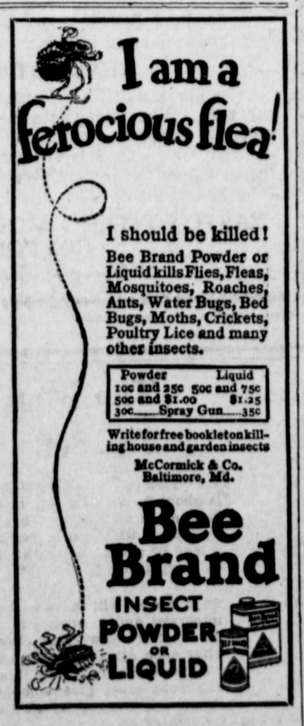

FARMS WANTED

Inland, waterfront or timberland, any section, all sizes. Quick sales made—I always have Northern and Western Cash Buyers.

If you intend to sell country property write to
WM. LUEBBERS,
Headquarters for Md. Farms,
306 St. Paul St., Baltimore
y3-y.

MILLINGTON

Miss Addie Vansant, Mr. John Ross and Mr. Ford Phillips and family, of Wilmington, were guests last Sunday of the former's sister, Miss Marie Vansant.

Mrs. Howard Landon and Miss Isabelle Rowlenson, of Sherwood, Md., visited Mrs. F. A. Baker last week.

Mr. and Mrs. John Moore, Mrs. Hurlock Gale and Mr. Carlton Wallen motored to Wilmington on Thursday of last week, and spent the day with the former's daughter, Mrs. John Slaughter.

Mr. and Mrs. R. J. Taylor, Mr. and Mrs. J. W. Higman and Miss Mildred Gordon wotored last Friday to Frederick, Md,, where they attended the commencement exercises at Hood College. The ormer's daughter, Miss Dorothy, is a graduate of that school this year.

Mr. E. R. Calloway and family, of Greenwood, Del., were guests last Sunday of friends in town.

Miss Belle Garton, of Townsend, Del., is visiting her sister-in-law, Mrs. Kate Garton.

Mrs. Ralph Usilton spent the week end with her mother, Mrs. F. C. Wilkins, near Rock Hall.

Mrs. Heighe Hill, of Chestertown, spent this week with her father, Mr. Howard Stevens.

Miss Ethel Jones returned home on Friday, after spending ten days with relatives in Salisbury, Md. While there, she attended the commencement exercises of Salisbury Normal School.

Rev. and Mrs. D. J. Moore, of Ridgely, Md., were guests of Mr. and Mrs. John H. Wiest, on Thursday of last week.

Mrs. C. R. Birnback, of Dover, Del., visited Mrs. J. E. Hurlock last week.

Mrs. Harry Moffett and 3 children, of Newark, Del, spent this week with her parents, Mr. and Mrs. Enoch King, near Chesterville.

Mr. and Mrs. J. E. Spear entertained a few relatives and friends at their home near town, on Saturday afternoon, May 28, in honor of their daughter, Susan's seventh birthday. Those present were: Mr. and Mrs. L. C. Clark, of Massey; Mrs. S. S. Comegys, Mrs. Eva Sykes, Mrs. Paul Comegys, Mrs. Lizzie Anderson and Mrs. R. M. Logan, of Millington; Helen and Margaret Garner and Crolyn Clark, of Massey; Mabel Comegys, Tillie and Ellen Logan, Kathryn Price, William Pippin and Ringgold Comegys.

Mr. and Mrs. W. H. Burris were guests last week of relatives in Wilmington.

Mr. J. Sidney Godwin, of Philadelphia, spent last week with relatives in and near town.

Mrs. C. P. Jones, Mrs. Ruth Bowman and Mr. Roland Porter attended the Commencement exercises of Salisbury Normal School last Monday of which the former's daughter, Miss Anna, was a graduate.

Mr. and Mrs. J. E. Woodall spent the past week end with relatives in Elkton.

Mr. and Mrs. W. C. Myers entertained Mr. and Mrs. Grant Grason, Mrs. N. H. Rittenhouse and daughter, Beverly, of Wilmington, and Mr. James Myers, of Chester, Pa., last Sunday.

Miss Dolly King, of Salisbury, Md., is visiting her parents, Mr. and Mrs. Howard King. Miss King was one of the 70 graduates of Salisbury Normal School this week.

Miss Margaret Paynter, of Sudlersville, was the guests last week of her aunt, Mrs. W. E. Stevens.

Mr. E. T. Stevens spent the week end with relatives in Hillsboro, Md.

Mrs. Kate Garton returned home on Thursday of last week, after spending three weeks with her sister-in-law, Miss Belle Garton, of Townsend, Del.,

Mr. and Mrs. Harry Pratt, of Delaware City, visited Mr. and Mrs. W. C. Myers near town last Monday.

Mr. and Mrs. Raymond Donovan and daughter, Dorothy, of Richardson Park, Del., were guests last Sunday of Mr. and Mrs. John H. Tobin.

Mr. and Mrs. Thomas Travis, of Lanacster, Pa., spent the week end with Mrs. Belle Manning.

The Baccalaureate Sermon will be preached to the graduates of Millington High School to-morrow, June 12, in Asbury M. E. Church, by Rev. F. A. Baker. The class night exercises will be held in the school auditorium Monday, June 13, at 8 p. m. The graduation exercises will be held in the school auditorium Tuesday, June 14, at 8 p. m. Dr. Frank D. Dean will deliver the address to the graduates. Miss Helen Higman, of the graduating class, has ben notified that she has been awarded a one year scholarship at the Brewbaker Musiness in Baltimore.

Douglas Fir Entirely Distinct Tree Species

The Douglas fir, a native of the Northwest but now being planted extensively in the East, is becoming a popular Christmas tree, according to the American Forestry association. The species was named for a Scotch botanist who discovered it on an expedition in 1825, but its scientific name is pseudotsuga, meaning "false hemlock." As a matter of fact, it is neither a hemlock nor a fir, and, though it is sometimes called a spruce, it isn't that either. The tree belongs to an entirely distinct species. The tree most commonly used for Christmas trees is a real fir—the balsam, so called because its blister-like pockets yield the resinous liquid known as Canada balsam, which is used among other things for attaching cover plates to microscope slides.

Killer Whale Has No Equal for Ferocity

The killer whale is the undisputed champion of the sea, declares Mack Sennett, who, as a hobby, has made an exhaustive study of marine life in Lower California seas. "If there is anything that can lick the killer whale, I have never heard of it," Sennett says. "Everything that swims the waters of the earth dreads the terrible killer whale.

"Strictly speaking," the writer explains, "it isn't a fish; it is an air-breathing mammal about 35 feet long. It has huge jaws and heavy fighting teeth. Its head suggests the head of a bulldog, as does its disposition. What makes it more terrible than other big sea monsters is its great speed. Nothing can escape it.

"The favorite dish of the killer whale is the succulent tongue of the real whale," the writer continues. "Its method of killing the whale is curious. When the big fellow comes up to breathe, the killer fastens its jaws on the whale's blowhole and does not let go. Finally, dying of suffocation, the whale thrusts out its great, agonized tongue. The killer nips this off and goes blithely on its way. It is a common sight to find a tongueless dead whale floating in the water."

Find New Evidences of Coal Formation

Evidence that coal was formed at the bottoms of ancient lakes, and not in vast swamps or bogs as commonly supposed, is advanced by Prof. E. C. Jeffrey of Harvard university in an article in Science. Professor Jeffrey's studies were conducted on coals from geological formations of tertiary age, which is much more recent than the source of most of the coal in this country, but which supplies remains of plants more like those growing today and hence more significant to the botanist as far as their habits are concerned. Earlier studies of similar coals had disclosed wood structures which were taken to be of cypresses, and since cypresses are swamp trees this was taken as evidence for the classical theory of coal formation. Professor Jeffrey's investigations, however, have shown that these supposed cypress-like woods were really from redwoods and similar trees that normally grow on well-drained upland soils and never in swamps. His conclusion, therefore, is that these coal beds are the remains of great masses of water-logged vegetation washed down from the hills by rivers and deposited in the bottoms of huge lakes.

Proper Diet Brings Poise

Persons who lack poise, who are inclined to be nervous and quickly upset or provoked, should be extremely careful of their diet. In the morning they should confine their breakfast to a simple easily-prepared cereal or fruit. If they must have something to drink, they should take nothing stronger than warm milk or chocolate. At noon let them rigidly adhere to a substantial salad or vegetable dinner. Lean, fresh meat, fowl or fish may be added for variety at times. The evening meal, embracing fruits and nuts blended into an appetizing and attractive fruit and nut salad, with whole-wheat bread and butter, will be sufficient. These foods contain all the elements necessary to nourish the body. They soothe and strengthen the nerves. They calm the blood. Very few veteran vegetarians fly into a rage or lose their poise.—Psychology Magazine.

Cousin Meets Cousin

The woman was visiting at a home where two little cousins were meeting for the first time. The visiting cousin from the West had never met any of her relations before, and the mothers of both little girls were anxious that the afternoon should pass off smoothly.

They drank their tea and contributed to the general conversation with half an ear for sounds of strife that might, they were afraid, issue from the nursery.

All was serene, however, and when it was finally time for the guests to leave and the children were called from their play, Jean ran down happily to her mother and said: "Mother Helen wasn't at all like a cousin; she was just like a friend!"—New York Sun.

Wished Full Equipment

Jackie had come a long way with his father to meet the new brother he had heard had come to be a playmate for him. They entered a large building where everything was spic-and-span and rode up a few stories on an elevator. Through swinging doors and down a long hall which was fragrant with the odor of fresh-cut flowers they came at last to a room. There was mother and the new brother. Jackie looked at him for a moment, watched him open his tiny mouth and cry and with a disappointed air turned to his father and said: "But daddy, I wanted a brother with teeth."

Patent Information

In making application for a United States patent, an inventor must distinctly state under oath that the invention has not been patented in any country, foreign to the United States, or application filed by himself or his legal representatives or assigns, more than 12 months prior to his application in this country; therefore, if a person has secured a grant of a foreign patent more than 12 months previous, he is not entitled to apply in the United States.

York Minster Bells

At a recent special service in York Minster, England, the famous bells of the cathedral which had been recast and hung were rededicated. All the bells, previously a peal of 12, cast in 1840, have been recast with additional metal, and a new semi-tone bell has been added between the sixth and seventh, this completing the middle ring of eight in E flat. The peal now consists of 13 bells, with the largest, or tenor, bell weighing three tons, and is said to be one of the finest peals in England. In addition, there is Big Peter, weighing nearly 11 tons, the third largest in the country, the larger being Big Paul and Big Ben.

Sustained high speed
All day long - -

In the sustained stamina, smoothness and durability of Essex Super-Six you see but one of many advantages for which the Super-Six principle accounts.

Here you have 50 miles an hour all day long—far greater speed if you want it—flying smoothness in action—dynamic appeals that win you in a ride.

This amazing Super-Six performance and quality are economical to buy and engineered to lowest operation and maintenance cost.

ESSEX SUPER-SIX
2-pass. Speedabout - $700
4-pass. Speedster - 785
Coach - - - - - 735
Coupe - - - - - 735
Sedan - - - - - 795
De luxe Sedan - - - 895
All prices f. o. b. Detroit, plus war excise tax.

ESSEX *Super-Six*

B. S. SUTTON, Dealer,
KENNEDYVILLE, MD.

Kissing Discovered Early

A young Cretan fondly embracing a pretty maid who shyly rests her head on his shoulder is sculptured on a vase recently exhumed on that Grecian isle. It proves that kissing was a popular pastime 15 centuries before Christ and that modern sheiks and flappers could teach the Cretans nothing about the "soul kiss." Ages ago the Cretan civilization was buried on this island—perhaps by an earthquake. Now excavations are bringing to light many evidences of the joys, sorrows and loves of the domestic and social life of its ancient inhabitants. They were people much like us.—Capper's Weekly.

Source of Quinine

Cinchona or chinchona is the name of the tree from the bark of which is prepared the valuable medicine called quinine. The tree is a native of South America, growing best on the moist eastern slope of the Andes mountains, but it has been successfully introduced into India, Burma, Ceylon and the West Indies. The bark of this tree is called Peruvian bark, because it was in Peru that the Spaniards first learned of its medicinal properties. It is also known as cinchona bark, and from it quinine is obtained, which in the form of sulphate of quinine has a wide use in the practice of medicine.

Baltimore-Tolchester Ferry

The Automobile and Truck Route Between Baltimore and the Eastern Shore.

From the Heart of Baltimore to the Most Central Point of the Eastern Shore.

Schedule in Effect May 28, 1927
(subject to change without notice)

Steamers Leave Baltimore
Mondays, Tuesdays, Thursdays, and Fridays.
Str. Express ..... 8.30 a. m.
Str. Annapolis .....11.30 a. m.
Str. Express ..... 2.00 p. m.
Str. Express ..... 6.45 p. m.
Wednesdays and Saturdays.
Str. Express ..... 8.30 a. m.
Str. Annapolis .....11.30 a. m.
Str. Express ..... 2.00 p. m.
Sundays.
Str. Express ..... 8.30 a. m.
Str. Express ..... 2.00 p. m.

Steamers Leave Tolchester
Mondays, Tuesdays, Thursdays, and Fridays.
Str. Annapolis ..... 8.00 a. m.
Str. Express .....10.45 a. m.
Str. Express ..... 4.15 p. m.
Str. Annapolis ..... 7.30 p. m.
Str. Express ..... 8.50 p. m.
Wednesdays.
Str. Annapolis ..... 8.00 a. m.
Str. Express .....10.45 a. m.
Str. Annapolis ..... 4.15 p. m.
Str. Express ..... 7.30 p. m.
Saturdays.
Str. Annapolis ..... 8.00 a. m.
Str. Express .....10.45 a. m.
Str. Express ..... 7.30 p. m.
Sundays.
Str. Express .....10.45 a. m.
Str. Annapolis ..... 3.00 p. m.
Strs. Express and Annapolis ..... 7.30 p. m.

Low rates for Automobiles and Trucks.

Passenger fore one way 35c
Round trip, good one day 50c

TOLCHESTER COMPANY,
Pier 16 Light St., Baltimore, Md.

MONEY TO LOAN

IN SUMS TO SUIT ON GOOD REAL ESTATE.

JOHN D. URIE, Atty,
Chestertown, Md.

STEPHEN R. COLLINS, Attorney

RATIFICATION NISI

William P. Ireland, et al.
versus
Helen S. Comegys, et al

In the Circuit Court for Kent County
In Equity. No. 2433

Ordered, this 13th day of May 1927, by the Circuit Court for Kent County in Equity, that the Auditors Account and Report, stated and reported by S. Scott Beck ,Auditor, in the above entitled cause, be Ratified and Confirmed, unless cause to the contrary thereof be shown within three weeks from the date of the first publication of said notice, viz: June 4th, 1927; Provided, a copy of this Order be inserted in some newspaper printed and published in Kent county, once in each of two successive weeks before the 30th day of May next.

True Copy. ROBERT R. AYRES, Clerk
Test: ROBERT R. AYRES, Clerk.

COAL COAL
UNDER COVER

Palmers Lump Lime
IN BARRELS

HEADQUARTERS
For Cement and Baled Hay

Agricultural Lime
By Rail and Water

Your Orders Solicited
J. D BACCHUS

DON'T FORGET
Your chimneys may need cleaning to prevent fire. Take all necessary precaution and then be doubly safe by insuring with
Jos. N. Wheatly & Co
102 CROSS STREET
Chestertown, Md.

INSURANCE
FIRE INSURANCE of all kinds,
Placed at minimum rates.
OLIN B. STAFFORD
Chestertown, Md.

ATTENTION PROPERTY OWNERS

It is better to be glad than sorry therefore do not neglect to place insurance on your Buildings as a protection in case of a serious fire.
JAMES G. BECK.

L. WETHERED BARROLL
Counsellor-at-Law
EQUITABLE BUILDING
Corner Fayette and Calvert Streets..
Baltimore
"IN CHESTERTOWN SATURDAYS"
(by appointmnt)

Stewart Fruit Co
of Baltimore City
Commission Merchants.
Jobbers and Distributors
All Fruits, Vegetables and Farm Produce generally.

Keep Eliminative System Active

Good Health Requires Good Elimination

ONE can't feel well when there is a retention of poisonous waste in the blood. This is called a toxic condition, and is apt to make one tired, dull and languid. Other symptoms are sometimes toxic backaches and headaches. That the kidneys are not functioning properly is often shown by scanty or burning passage of secretions. Many people have learned the value of *Doan's Pills*, a stimulant diuretic, when the kidneys seem functionally inactive. Everywhere one finds enthusiastic *Doan's* users. *Ask your neighbor!*

DOAN'S PILLS 60c
Stimulant Diuretic to the Kidneys
Foster-Milburn Co., Mfg. Chem., Buffalo, N. Y.

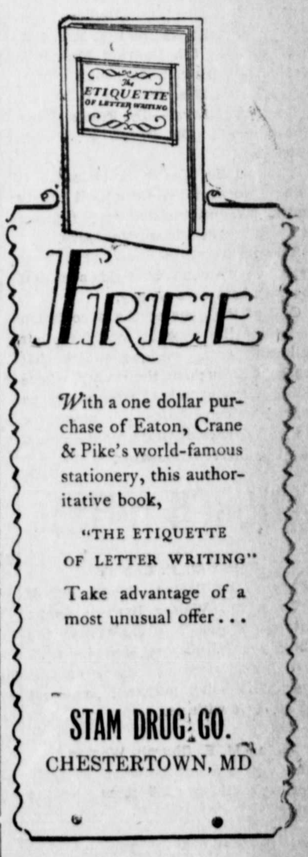

FREE

With a one dollar purchase of Eaton, Crane & Pike's world-famous stationery, this authoritative book,

"THE ETIQUETTE OF LETTER WRITING"

Take advantage of a most unusual offer . . .

STAM DRUG CO.
CHESTERTOWN, MD

Maine-Grown
IRISH COBLER SEED POTATOES

Red Clover
Alsike
Sweet Clover
Timothy
Red Top
Alfalfa
Rape Seed
Oats
Asparagus Fertilizer
Potato "
Corn "
Tomato "

Oyster Shell Lime

MASSEY & WILMER
Chestertown, Md.
Phone—195 and 133

©Maryland State Archives msa_sc3326_scm8224-0659