LOCAL MATTERS

—Foxes killed about fifty turkeys belonging to Mrs. Sewell J. Lee, of Broad Neck.

—Gill Bros. are advertising fresh peach ice cream in this week's issue. The cream is made from Georgia peaches.

—Colonel William J. Vannort celebrated his 92nd birthday at his home on Saturday of last week. The Colonel is still active and enjoys good health.

—A Ford coupe, driven by Walter Raliegh, turned over in Chestertown at the corner of Maple Ave. and Cross street on Saturday. The top of the car was badly smashed, but young Raleigh escaped injuries.

—A meeting of real estate men throughout the Eastern Shore was called for this week at the Hotel Richardson, in Dover, by the Del-Mar-Va Eastern Shore Association for the purpose of organizing a real estate board. It will include real estate men in the Eastern Shore territory.

—The canning of string beans started at the Crumpton cannery this week.

—The twenty-fourth annual convention of the Maryland Rural Letter Carriers Association was held in the State Armory at Westminister last Friday and Saturday, July 8th and 9th.

—It is understood that Federal Prohibition officers made a raid in Double Creek on Thursday of this week. The report states that 14 barrels of mash were found and two arrests made.

—The little son of Mr. and Mrs. Walter Lamb was kicked by a horse last week and later an examination at Easton Hospital, it was found that the injury was not serious.

—Dr. W. S. Carter, chiropractic, has opened an office in the department house of Mrs. Baldwin, corner of Queen street and Maple avenue. The doctor's advertisement will be found on the second page of this paper.

—Little Robert Gitt, son of Mr. and Mrs. Earl Gitt, formerly of Chestertown, was bitten at his Baltimore home by a bull dog on Saturday of last week. While the injury was painful, no complications have set in.

—A Ford and a Pontiac collided in Kennedyville on Monday. The Pontiac was almost completely demolished. Mr. Baxter, father of Mr. Rollison Baxter, of Chestertown, a passenger in the Ford car, was severely shaken up and is under the care of a physician.

—On the third page of this paper will be found an advertisement of a special sale of household articles by Noland's department store. These are all new goods and the sale is for one day only—Saturday, July 16, 1927. Don't miss this opportunity to secure some of these bargains.

—At the July term of Court held on Monday of this week the following received their final naturalization papers: Mrs. Akers, of Rock Hall; Paul Coco, proprietor of a local shoe repair shop. The application of James Toth was continued until the October term of Court.

—The wheat yield in some sections of Kent county is very disappointing to farmers, in some instances not more than a two-thirds crop is being realized, while in no section has over an average crop been reported. Early reports that a bumper crop of wheat was in prospect has not materialized and many farmers are much discouraged over the results.

—The driver of one of Crook's Store trucks had his leg crushed and received other injuries when the body of the truck broke loose from the chassis while making a turn at Wye Mills on Monday. After the body left the truck the driver was unable to control the chassis and it hit a telephone pole entangling the driver in the wreckage.

—Growers of early tomatoes in the vicinity of Rock Hall, are reaping a good profit from the sale of green tomatoes. Mr. H. Duvall has been shipping green tomatoes for several weeks for which he is receiving from $2.50 to $4 per peach basket. He made his first shipment of ripe tomatoes this week, which is about the first to be made in the county.

—It is expected that the newly appointed assessors for Kent county will be sworn in next Tuesday. The new assessment will start shortly thereafter.

—At a meeting of the Frank M. Jarman Post No. 36, American Legion on Monday evening, Dr. Allen Jarman and Mr. E. Lee Gill were elected delegates and Messrs. Thomas Kibler and William Goss alternates to the State Convention to be held at Easton on August 11th, 12th and 13th.

—Miss Rebecca Moffett, of the Chestertown High School faculty for the past three years, has tendered her resignation. She has accepted a position to teach in the schools of Pennsylvania, near Philadelphia, during the coming school year.

PUBLIC LOCAL LAWS

CHAPTER NO. 575

A BILL ENTITLED

AN ACT to repeal and re-enact with Amendments, Section 3 of Chapter 171 of the Acts of the General Assembly of Maryland of the year 1908, entitled, "An Act to incorporate the Town of Rock Hall, in Kent County."

Section 1. Be it enacted by the General Assembly of Maryland, That Section 3 of Chapter 171 of the Acts of the General Assembly of Maryland of the year 1908, entitled, "An Act to incorporate the Town of Rock Hall, in Kent County, "be and the same is hereby repealed and re-enacted with Amendments so as to read, as follows:

Section 3. That the legal voters of Rock Hall who have resided within the corporate limits six months preceeding an election, and who are assessed for taxes on real or personal property to the amount of one hundred dollars or more, and all persons who own and are asessed for taxes or any interest in real or personal estate in said town to the value of one hundred dollars or over, of the age of twenty-one years and upwards, shall elect by ballot, on the first Saturday of May of each year, commencing the first Saturday of May, 1908, three councilmen of the said town of Rock Hall, all of whom shall be qualified voters of said town, and above twenty-one years of age, and each of whom shall receive salary of one hundred dollars per annum payable in equal installments semi-annually. A majority of said councilmen shall constitute a quorum for the transaction of business. The Councilmen shall meet on the third Saturday in May of each year, or as soon after said date as possible, and take oath of office to support and maintain the Constitution and laws of the State of Maryland, and to perform the duties of their offices as Councilmen of Rock Hall to the best of their ability, without fear, favor, affection or partiality. They shall choose one of their number as their president, who shall also act as Mayor and executive officer of the said town of Rock Hall. The said Councilmen shall also choose, not necessarily from among their own number, a secretary and treasurer, who shall continue in office during the term for which said Councilmen are elected, unless sooner removed for cause of said Councilmen, and the said Councilmen shall require of said treasurer a bond in the penalty to be by them fixed, conditioned upon the faithful discharge of his duties as such treasurer. In case of the absence of the presiding officer from any meeting of said Councilmen, they may choose from among their number a president pro tem, who shall preside at such meeting. The treasurer shall in no case pay out any money except upon the written order of the president or executive officer of the corporation and every officer of the corporation shall prompty, upon the termination of his term of office, turn over to his successor all property or money pertaining to his office prompty, on demand by such successor. All records shall be public and open to inspection at reasonabe hours of the day to any citizen of Rock Hall. In case of removel for cause of any officer, the councilmen may appoint a successor to act during the pleasure of the Councilmen, or until the next regular election and qualification of such officer. All moneys in the hands of the treasurer shall be applied to the payment of orders drawn by the president in the order in which they are drawn, if seasonably presented by the legal holders thereof for payment, but the corporate orders, duly executed, shall be receivable for corporation taxes, payable by the legal holders thereof.

Section 2. And be it further enacted, That this Act is hereby declared to be an emergency Law and necessary for the immediate preservation of the public health and safety and being passed upon a yea and nay vote supported by three-fifths of all the members elected to each of the two Houses of the General Assembly, the same shall take effect from the date of its passage.

I testimony whereof I have hereunto set my hand as Clerk and affixed the seal of the said Court of Appeals, this 13th day of May, 1927.

(The Great Seal of Maryland)
ALBERT C. RITCHIE,
Governor.
E. BROOKE LEE,
Speaker of the House of Delegates.
DAVID G. McINTOSH, JR.,
President of the Senate.

State of Maryand, Sct:

I, James A. Young, Clerk of the

In testimony whereof I have herehereby certify, that the foregoing is a full and true copy of the Act of the General Assembly of Maryland of which it purports to be a copy, as taken from the Original Law belonging to and deposited in the office of the Clerk of the Court of Appeals aforesaid.

In testimony whereof, I have hereunto set my hand as Clerk and affixed the seal of the said Court of Appeals, this 13th day of May, 1927.

JAMES A. YOUNG,
Clerk of the Court of Appeals
of Maryland.
(Seal Court of Appeal Maryland)

Betterton Casino Dances

Betterton, Maryland

Dancing Every Morning & Every Evening

MUSIC BY FARSON'S ORCHESTRA

Beginning Monday, July 18, Special and Feature Dance run Monday and Wednesday evenings.
Watch our advertisements.

Monday, July 18—LUCKY NUMBER DANCE.
Four Prizes given—and you'll like them. Also, the usual Monday night excurson from Havre de Grace.
Wednesday, July 20—ELIMIMATION DANCE.
Two Prizes.

MOVING PICTURES

SATURDAY, JULY 16—Corinne Griffith in "Three Hours," a First National.

TUESDAY, JULY 19—Lewis Stone in "The Notorious Lady," First National.

THURSDAY, JULY 21—Adolphe Menjou in "Evening Clothes," a Paramount. Also Comeday, "Nobody's Business."

SATURDAY, JULY 23—Milton Sills in "The Silent Lover."

Plenty of Amusements of the Pier.

BOWLING, BATHING, CANOES, BINGO and other games.

Lunch Tables for Excursionists, Churches and Sunday Schools.

BETTERTON CASINO

HOWARD TURNER, Prop.

CENTREVILLE'S FIREMEN'S CARNIVAL

WILL BE HELD

July 15 to July 23

INCLUSIVE

MONSTER

Firemen's Parade

Tuesday Night

July 19th, Beginning at 7.30 o'clock

8 BIG NIGHTS OF FUN 8

All Kinds of Amusements
OUT OF DOORS

McCormick-Deering Spreaders

The time and labor you save by using a McCormick-Deering spreader amounts to cash equivalent to a substantial payment. The increased crop production you can get by spreading manure evenly and thinly over more acres will lower production costs so much that you cannot afford to continue hand spreading.

The patented widespread spiral on the McCormick-Deering accounts for the exceptionally wide spread. It is never necessary to drive over freshly spread manure.

The light draft of McCormick-Deering spreaders increases their durability and makes possible spreading full capacity loads without overloading teams. Their durability extends the purchase price over years of continuous usage.

Now is the time to spread manure and today is the day to ask us for prices.

JONES & SATTERFIELD

Phone 51. CHESTERTOWN, MD.

HAIR CUTTING IS AN ART AT
JOHN S. VANDEGRIFT'S
TONSORIAL PARLORS
CROSS STREET Chestertown, Md.

TIRES---We Carry a Full Line of Guaranteed Tires and Tubes at the Right Price.

ACCESSORIES---We have a Full Line of Accessories for Ford Cars.

SHOP---Our Shop is Equipped to Work on all makes of Automobiles. We do Guaranteed Work at a Set Price on Ford Cars.

PAINTING---We Can Paint Your Car in Duco at a Very Reasonable Price.

USED CARS---We have Used Fords, Buicks and Studebakers at the Right Price.

LINCOLN-FORD-FORDSON

Authorized Dealers

Eliason Motors, Inc.,

CHESTERTOWN, MD.

PHONES {164 231

Oh, Daddy! Just Taste This

DELICIOUS GILL BROS. FRESH PEACH ICE CREAM!

ISN'T IT GREAT?

And dad smiles with pleasure because he can think of nothing better for sonny and nothing that sonny likes better. It's good for growing children and grown men and women.

It is the talk of the whole community. Made from Fresh Georgia Bell Peaches and our luscious milk and cream.

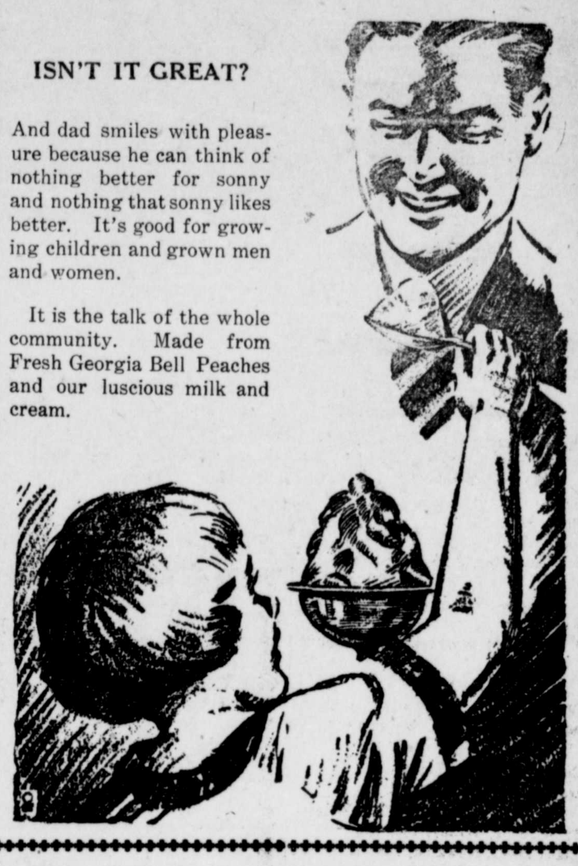

BROKEN LOTS FROM OUR "GOOD WILL" SALE

We will close out at very special prices, all broken lots left from our "Good Will" Sale, which closed July 2nd.

Men's and Women's

BATHING SUITS

Values up to $5.00

Bradley all-wool worsted Bathing Suits for men and women in all the popular colors and styles. Sizes 34 to 44. Just in time at reduced prices for your vacation. $2 to $16.00 values

$1.39 to $3.98

MEN'S STRAW HATS

Values up to $3.50

The season's newest styles are here and hats from a well-known maker. Townsend-Grace sailor styles in fancy and Sennet braids with plain or colored bands.

$2.65

Boys' Youth's and Children's

OXFORDS

Values up to $4.00

Sale Price

$1.69

Broken lines and sizes in this lot of good Oxfords. Several different styles and all in brown leathers.

BOY'S 4-PIECE SUITS

Values up to $18.00

Now is the time to buy Boy's Suits for fall. These suits are all wool cheviot materials and come in good single and double breasted styles. Suits with two trousers, one long and one knicker.

$9.85

CHILDREN'S OXFORDS

Values to $1.50

Stitch down scuffer style in brown leathers. Broken sizes from 6 to 11½.

79c

Vansant & Newsome

Chestertown, Maryland.

©Maryland State Archives msa_sc3326_scm8224-0715