CHURCH NOTES

Raum Chapel M P Church

C. Dawson, pasor, James Boulter, Supt. Sunday School 9.30 a. m.; C. E. Society 7.00 p. m.; evening worship 7.30 p. m. The pastor and members of this church invite every body to come. Special music by choir. Don't forget church.

$@Z....nl 1 arfolep?yv?tpshrlumdfh

St. James and Lynch M. P Churches

That same cordial welcome awaits you this week at the services of St. James and Lynch M. P. Churches, with Sabbath School at St. James at 10.00 a. m., and the Hour of Worship at 11.00 a. m. The Christian Endeavor at 7.30 p. m., will be led by the pastor, L. C. Randall. The Sabbath School will meet at Lynch at 2.00 p. m., and contrary to the announcement of last Sunday the Hour of Worship and Communion will be held at 3.00 p. m., rather than at 7.30 p. m. The Christian Endeavor will meet at the latter hour, 7.30 . m. To you we say welcome, and God bless your coming together with us.

On Monday, August 1, there will be a group of St. James young people leaving Tolchester at 10.45 a. m., on their way to the Young People's Institute to be held at Westminster, for a period of a week. A bus will meet these delegates at Light Street, and take them directly to Western Maryland College where the convention is held. Other delegates who read of this may make arrangements to join in the bus trip by communicating with Rev. Colvin Randall, Worton, Md., not later than Wednesday, July 27.

Kennedyville M. P. Church

Harry G. Hager, Pastor. Divine worship 11 a. m., and 8.15 p. m. Despite the hot weather these services are well attended. Come join us in worshipping God this Sabbath. Our Sunday School meets at 10.00 a. m. Mr. L. W. Ford is Superintendent. Help us to get one hundred scholars present this Sunday. Miss Anna Rasin is the C. E. Leader this week. Our meeting begins at 7.30 p. m.

Salem M. E Church, Fairlee

S. L. Hanby, Pastor. Sunday School at 10 a. m., Walter Barnes, Supt.; preaching at 11 a. m., by the pastor, subject, "What Do You Hear." Epworth League at 7.30 p. m., topic Contemporary Prohets, leader, Miss Eva Moore.

Union M. E. Church, Worton

Sunday School at 2 p. m., B. F. Rash Supt.; preaching by the pastor at 3 p. m.

Christ M P Church, Chestertown

N. O. Gibson, minister. Sunday, July 24, men's Bible Class at 9 a. m.; Sunday School at 10 a. m.; divine worship and sermon at 11 a. m.; twilight service at 7 o'clock; inspirational singing and short gospel talk. Wednesday Union Prayer service at 7.30 p. m. Welcome.

Bond M E Church

Sunday School 10.00 a. m., Mr. Alfred C. Loud, Supt. Divine Worship 11.00 a. m. The pastor Mr. Green will preach the sermon. There will be no league service Sunday evening. Bond will unite with Mowbray. The Boosters Club will meet Friday 3.00 p. m. A short business meeting of Epworth League will be held at the close of the morning service.

Mowbray Church

Sunday School 2.30 p. m., Mrs. Ida V. Kirby Supt. Junior Epworth League 7.00 p. m| An Institute Echo service will be held in the church 7.30 p. m. The service will be in charge of the delegates that attended the Institute and they will be assisted by several of the young people from town.

STILL POND

Miss Katherine Norris is visiting her sister, Mrs. Morris in Ocean City, N. J.

Mrs. Zillah Whileford, of Baltimore, Md., spent last week end with her friend Mrs. Wm. Thompson.

Mrs. Walters, of Baltimore, Md., is visiting her daughter, Mrs. Wm. L. Ford.

Miss Henrietta Matthews has been visiting relatives at Blackbird, Del.

The Daily Vacation Bible School started on Monday with a good attendance.

Mr. Harry Bidwell, of Philadelphia, Pa, visited Mrs. S. B. Parrott this week.

The regular meeting of Friendship Rebekah Lodge on next Thursday evening, July 28, will be a very important. All are urged to come out.

Mr. and Mrs. Harry Wheeler and daughters, of Baltimore, Md., spent last week end with Mr. and Mrs. Carl Norris and family.

Mrs. Fred Ford and son, of Staten Island, N. Y., are visiting her mother, Mrs. Emma Thompson.

Mr. and Mrs. Earl Thompson and Mr. Wm. Thompson visited Philadelphia and Atlantic City this week.

Galen Clark is visiting his friend John Johnson in Barington, N. J.

Don't miss the church services tomorrow. A choir of seventeen voices from Overlee Methodist Church Baltimore, Md., will assist at the morning service. The devotional service of The Epworth League will be lead by Mrs. S. W. Matthews.

Mrs. Emerson and little daughter, of Chestertown, Md., are spending some time with her mother, Mrs. Wm. Anderson.

Mrs. Baker, of Philadelphia, Pa., is visiting her parents, Mr. and Mrs. Gaylord Anthony.

WORTON

Mrs. W. E. Dodson, Sr., was operated on in Philadelphia last week, we wish her a speedy recovery.

Mr. Jack Sutton, of Philadelphia, is spending a few days with relatives.

Mr. and Mrs. Louis Wolf and Mr. Harry Cole, of Baltimore, visited relatives here over the week end.

Miss Nan Matthews is spending sometime with her brother, Mr. James Matthews and family.

George B. Rasin, Jr., is the guest of M r.and Mrs. Harry J. Rouse, of Aberdeen.

Mr. and Mrs. Wm. Cooper, Mr. Elmer Cooper and children, of Philadelphia, visited their aunt, Miss I. C. Cooper on Wednesday.

Miss Ruth Parker, of Baltimore is spending some time with her aunt, Mrs. R. P. Williams.

Miss Virginia Lee has returned to her home in Broad Neck after spending three weeks with her aunt, Mrs. Henry Rasin.

Mr. and Mrs. Herbert Armstrong and Mr. Rasin Gears, of Philadelphia, visited their father, Mr. N. B. Gears, on Sunday. Mrs. Joseph Duyer and daughter Esther accompanied them home.

Little Gladys Crowding who has been quite ill is much better at this writing.

BESSIE MAE KELLEY
CARTOONIST

Animated Cortoonist to Explain Her Art

Miss Bessie Mae Kelley, who will entertain the young folks of all ages at the Chautauqua tent on August 20th, possesses the unique distinction of being the only woman animated cartoonist in the motion picture profession, and has had thorough grounding and training in her art.

She has been associated for seven years with the Bray Productions of New York and Chicago; has also assisted Max Fliesher on his famous cartoon stories, "Out of the Inkwell," and Paul Terry in animating "Aesop's Fables." She has, personally, directed the series of animated cartoons 'Gasoline Alley.'

Thousands of patrons of the Silver Screen wonder how the animated cartoons are made. Miss Kelley explains the process in detail, illustrating it by rapid sketches. Then she brings to her audience a series of drawings in color, paints a charming picture of "The House with Nobody in It," and cartoons a few of the leading citizens —and that's not all, for she is said to be an excellent reader and story-teller.

Chautauqua August 15—21. Buy a season ticket.

"MacDougal, will ye ha' a cigarette?"

"Thank ye, no I canna smoke wi' gloves on.

I canna stand the smell o' burning leather."

The STUDEBAKER Dictator 4-DOOR SEDAN $1335 F.O.B. FACTORY

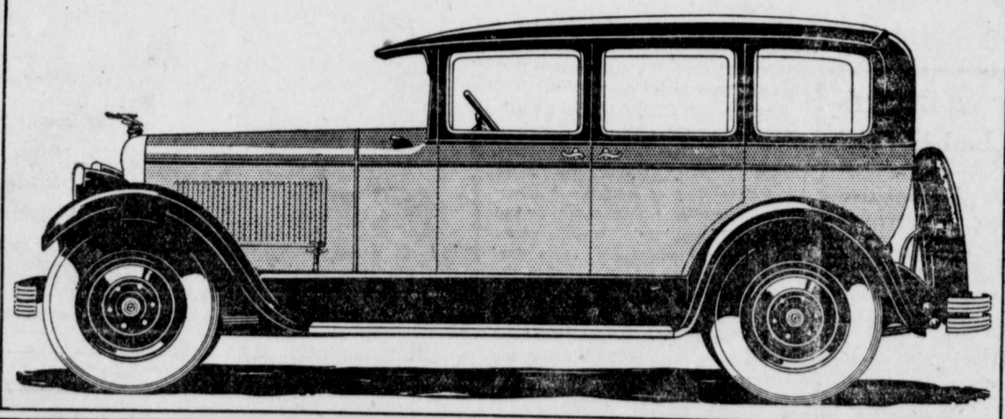

Companion car to the famous Studebaker Commander

A brilliant example of excess power and finer quality at a One-Profit price

More Power —Less Cost Twenty-three sedans selling for $50 to $1815 more than The Dictator Sedan have *less* power, according to ratings of the Society of Automotive Engineers.

Stamina plus Beauty To traditional Studebaker stamina (typified by 1009 Studebakers which have traveled 100,000 miles and over), custom beauty has been added. Exterior and interior rival each other in graceful harmony.

More than $100 worth of extra equipment

Front and rear bumpers; no-draft ventilating windshield (exclusively Studebaker); engine thermometer and hydrostatic gasoline gauge on the dash; coincidental lock; oil filter; automatic windshield cleaner; rear-vision mirror; rear traffic signal light; 4-wheel brakes; full-size balloon tires; disc wheels; two-beam acorn headlights, controlled from steering wheel; front spring brakes. Butler finish hardware in closed cars; dome light in Sedan and Victoria; upholstery of rich mohair with broadlace trim in Sedan, Victoria and Sport Coupe; all other models in genuine leather in tone harmonizing with lacquer body finish. Tourer and Sport Roadster equipped with folding top and quick detachable curtains in color blending with body.

STUDEBAKER DICTATOR MODELS—Sedan *(for five)* $1335; Victoria *(for four)* $1325; Business Coupe *(for two)* $1245; Sport Coupe *(for four*)* $1435; Sport Roadster *(for four*)* $1295; Tourer *(for five)* $1165; Tourer *(for Seven)* $1245; Duplex-Phaeton *(for five)* $1195
Commander and President models to $2495; Erskine models $945 and $995
*Rumble seat *All prices f. o. b. factory, including front and rear bumpers and 4-wheel brakes*

Church Hill Motor Co.,
Church Hill, Md.

STUDEBAKER

Wm. Medders & Co., SPECIAL ATTENTION TO TELEPHONE ORDERS Still Pond, Md

We make FREE DELIVERY via ERICSSON TRUCK to your town.

JULY BARGAINS ON SALE

The Dealer With a Small Over-Head Expense
Can Afford to Sell Lower.
Can You Afford to Pay More?

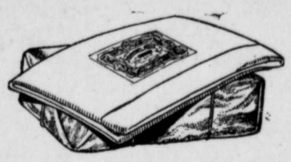

Good Sheets, nicely hemmed, ready for use, sale - - $1.25
Full seamless. 81x90

Special Sheets Hemmed on sale - - 98c

The Rifflette Bed Spread $2.25 quality, sale.....$1.70

Best Table Oil Cloth, white or fancy, sale..... 25c

Hill Muslin, yard wide, soft finish.....15c

Best Apron Ginghams, Amoskeag Check Ginghams...10c

Turkish Towels, extra value sale.....15c

Extra Large Towels, 35c value, sale.....19c

Men's Dress Shirts, $2.00 English Broadcloth, plain colors and fancy, all.....$1.45

Men's Khiki Pants, $2.00 quality, sale.....$1.45

Bathing Suits, men's and ladies, $6.00 wool suits at.....$4.90

Extra Values at ...$2.90, $3.90

NEW GRASS RUGS $5.00
Double warp 9x12.

CONGOLEUM RUGS . $10.00
New block patterns 9x12.

GENUINE CORK LINOLEUM
Heavy burlap back, best $1.00 quality, now.....75c

NEW FELT MATTRESS $9.00
All cotton felt, sale $9.00, (Full size, double thick.)

ENAMEL BEDS
With Guaranteed Springs and Cotton Mattress
$25.00 Outfit now ...$20.00
Full size, white or walnut

PORCH ROCKERS
The Large $6.00 Braced Arm Rockers, extra strong, $4.90
Good Rockers at ...$2.90, $3.90

LEONARD REFRIGERATORS
All marked down.
The $35.00 Leonard at...$29.00
The $40.00 Leonard at...$33.00
The $50.00 Leonard at...$39.00
Cheaper Refrigerators at $17.50 $22.50, $25.00.

OIL COOK STOVES
At Close-Out Prices
3 Burner New Perfection$19.50
3 Burner New Process...$22.50

THE BOSS OVENS
For Oil Cook Stoves
$5.00 Glass Front Double Ovens on sale.....$3.85

AUNT SARAH'S OVENS

For Your Oil Cook Stove.
Price Complete.....$1.00

Large Agate Dish Pans, extra quality, sale.....39c

Agate Cook Pots, 4-quart size, 50c value.....39c

Agate Tea Kettles, $1.50 value, extra size.....98c

Pint Tin Cups.....3c

China Plates.....10c, 12c

Cups and Saucers.....10c, 12c

Good Tumblers.....3c, 5c

Knives and Forks.....10c, 15c

Tea Spoons, half dozen.....15c

Enamel Sauce Pans, best 25c quality.....15c

Large Drip Pans, black iron pans.....19c

Lisk Wash Boilers, large $2.50 boilers.....$1.65

Lisk Galvanized Tubs, large $1.50 heavy tubs.....98c

Good Brooms, 50c quality 39c

Extra Good Brooms, worth much more.....65c

WINDOW SCREENS
Extra Size 50c

SCREEN DOORS
On Sale $1.90 Up

SPECIAL FOR THIS WEEK ONLY
MUNSINGWEAR SILK HOSIERY

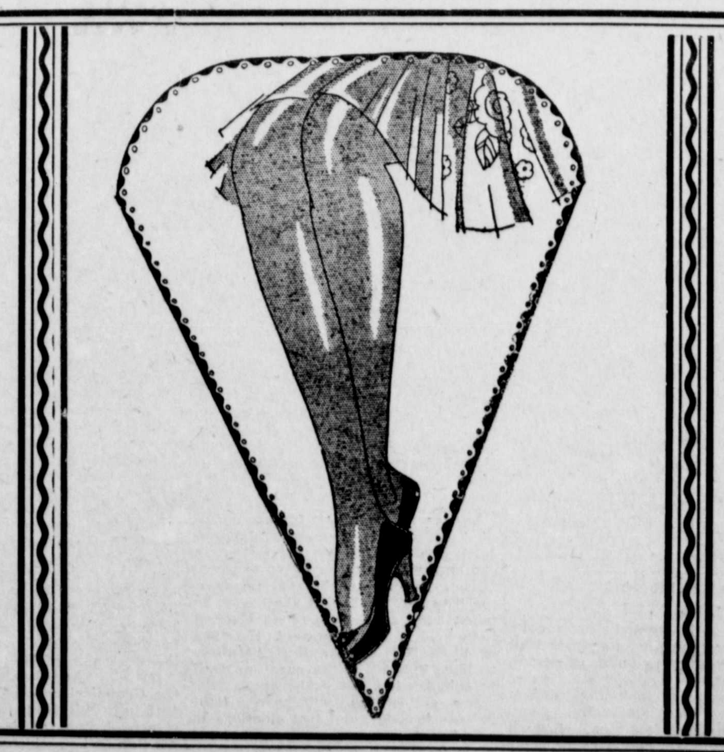

All the Season's Most Popular Shades. Regular $2
Full-Fashioned Hosiery
$1.79

HARRY F. JEFFERSON
"The Woman's Shop"
CHESTERTOWN, MARYLAND.

©Maryland State Archives msa_sc3326_scm8224-0726