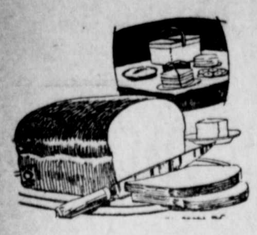

FOOD
THE GREAT QUESTION
OF THE DAY

TO OUR FRIENDS

We wish to thank you for your past business, which has been a pleasure and help to us.

We are continually improving our mill to make Rose Bud Flour uniform and of the best quality. In soliciting your flour business this year we can assure you that

ROSE BUD FLOUR

Will Always Be Good

COST YOU LESS

And Gives You the Best of

Breads, Pastry and Cake

Bring your Wheat to us and we will give you your Rose Bud Flour as you need it, same as last year.

BROOKS' MILL

Chestertown and Worton, Md.

Rose Bud Turkey Mash, the Feed that Grows the Best Birds

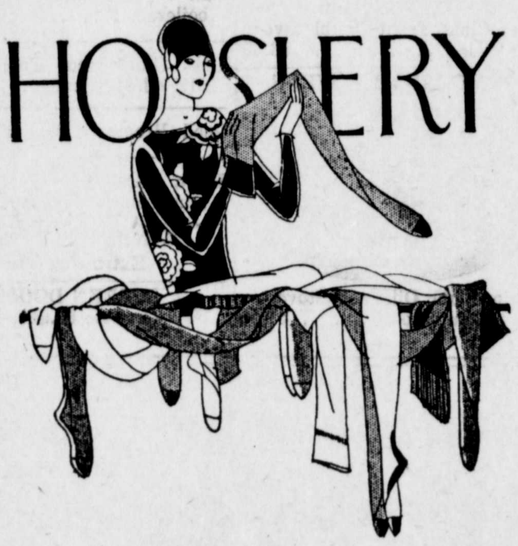

95c Pair

Knees must dress in silk and the silk must be the finest chiffon and the chiffon must be sunburned. These are the dictates of fashion for summer. Other new shades, too, for light summer frocks in a complete size range.

LINGERIE

Rayon is fashion's choice for lovely Lingerie—We have been apdointed exclusive distributors here for

MISS FLEURAY UNDERSHEFNS

We invite you to call and inspect these wonderful underthings which will help to make your summer much more comfortable and enjoyable.

Of course, a full line of Nainsook and Knitted wear at special prices is also carried to suit every taste.

NOLAND

Chestertown, Maryland

FOR OVER 200 YEARS

haarlem oil has been a world-wide remedy for kidney, liver and bladder disorders, rheumatism, lumbago and uric acid conditions.

GOLD MEDAL HAARLEM OIL CAPSULES

correct internal troubles, stimulate vital organs. Three sizes. All druggists. Insist on the original genuine GOLD MEDAL.

Subscription to the Transcript $1.50 $1.50 per annum.

SCHOLARSHIPS

A tuition scholarship at St. John's College, Annapolis, Maryland; one at The Maryland Institute for the Proration of the Mechanic Arts, Baltimore, Maryland and one at Blue Ridge College, New Windsor, Maryland will be awarded by the Board of Education of Kent County, Maryland at their meeting to be held at 10 a. m., on Saturday, July 30, 1927, said awards to be approved by the State Senator from Kent County Maryland. These scholarship will be awarded without competitive examination to four-year hgh school graduates who hold the highest records in school among the applicants; the St. John's and Blue Ridge scholarships to be awarded to boys and the Maryland Institute scholarship to a girl or boy.

By order of Board of Education,
LOUIS C. ROBINSON, Secretary.

Baltimore-Tolchester Ferry

The Automobile and Truck Route Between Baltimore and the Eastern Shore.

From the Heart of Baltimore to the Most Central Point of the Eastern Shore.

Schedule in Effect May 28, 1927
(subject to change without notice)

Steamers Leave Baltimore

Mondays, Tuesdays, Thursdays, and Fridays.

Str. Express ..... 8.30 a. m.
Str. Annapolis .....11.30 a. m.
Str. Express ..... 2.00 p. m.
Str. Express ..... 6.45 p. m.

Wednesdays and Saturdays.

Str. Express ..... 8.30 a. m.
Str. Annapolis .....11.30 a. m.
Str. Express .....*2.00 p. m.

Sundays.

Str. Express ..... 8.30 a. m.
Str. Express ..... 2.00 p. m.

Steamers Leave Tolchester

Mondays, Tuesdays, Thursdays, and Fridays.

Str. Annapolis ..... 8.00 a. m.
Str. Express .....10.45 a. m.
Str. Express ..... 4.15 p. m.
Str. Annapolis ..... 7.30 p. m.
Str. Express ..... 8.50 p. m.

Wednesdays.

Str. Annapolis ..... 8.00 a. m.
Str. Express .....10.45 a. m.
Str. Annapolis ..... 4.15 p. m.
Str. Express ..... 7.30 p. m.

Saturdays.

Str. Annapolis ..... 8.00 a. m.
Str. Express .....10.45 a. m.
Str. Express ..... 7.30 p. m.

Sundays.

Str. Express .....10.45 a. m.
Str. Annapolis ..... 3.00 p. m.
Strs. Express and Annapolis ..... 7.30 p. m.

Low rates for Automobiles and Trucks.

Passenger fore one way 35c
Round trip, good one day 50c

TOLCHESTER COMPANY,
Pier 16 Light St., Baltimore, Md.

COAL COAL

UNDER COVER

Palmers Lump Lime
IN BARRELS

HEADQUARTERS

For Cement and Baled Hay

Agricultural Lime

By Rail and Water

Your Orders Solicited

J. D. BACCHUS
Chestertown, Maryland

MILLINGTON

Mr. and Mrs. Alfred King and Mr. William Kirshaw, of Wilmington, and Mr. and Mrs. Thomas Bradley, of Philadelphia, spent the week end with the former's arents, Mr. and Mrs. Howard King.

Miss Mary Feddeman returned last Sunday to Baltimore after spending two weeks with her parents, Mr. and Mrs. R. E. Feddeman.

Mrs. E. R. Sidell, of Philadelphia, visited friends in town this week.

Miss Helen Higman, of near town, was the guest last week of relatives in Wilmington.

Mrs. Anna Middleton, of Smyrna, Del., spent last week with Mrs. I. E. Hurlock.

Mr. and Mrs. Walter Kulley, of Chestertown, visited his parents, Mr. and Mrs. John Kulley, near town, last week.

Mr. and Mrs. Alpheus Price, of Philadelphia, were guests last week of his parents, Mr. and Mrs. W. H. Price.

Mrs. William Kirshaw and little daughter, Betty, and Mr. Alfred King, Jr., of Wilmington, spent this week with the former's parents, Mr. and Mrs. Howard King.

Miss Pauline Comegys returned home on Thursday after spending a week with relatives in Baltimore.

Mr. and Mrs. Elwood Moore, of Poughkeepsie, N. Y., are visiting his brother, Mr. James Moore.

Mrs. M. L. Tarbutton, of Crumpton, Mr. and Mrs. Price and son, George, Mr. John Slaughter and Miss Elizabeth Walls, of Wilmington, were guests last Sunday of the latter's parents, Mr. and Mrs. McCosh Walls, near town.

Mrs. James Skinner, of Galena, visited her daughter, Mrs. Leo Gale last week.

Miss Virginia Mills, of near Clayton, Del., was the guest last week of her grandparents, Mr. and Mrs. George C. Dixon near town.

Mr. and Mrs. Oliver Higman, of Wilmington, spent the past week end with Mr. and Mrs. Norman Higman, near town.

Mrs. Anna Taylor returned home on Monday of last week after spending several weeks with Mrs. J. W. Burge, of Greensboro, Md.

Miss Catherine Lee visited relatives near Chestertown last week.

Mrs. Carrie S. Ellison, Mrs. Helen Ireland and son, of Chesapeake City, and Mr. and Mrs. W. H. Eder, of Elkton, were guests last Sunday of the former's daughter, Mrs. John H. Tobin.

Miss Kathryn Slaughter, of Wilmington, spent several days last week with her cousin, Miss Mary Walls, near town.

The Community Fire Co., was awarded a silver loving cup at the Sudlersville Carnival last Friday evening for having the largest number of men and best decorations.

Miss Elsie Wallace, of Wilmington, visited Miss Helen Vansant this week.

Mr. W. H. Cacy, of Dumont, N. J., was the guest last Sunday of his sister, Mrs. Elizabeth Collins.

Subscription to the Transcript $1.50 per annum.

BETTERTON

The regular Moonlight excursion from Port Deposit brought over about three hundred persons last Monday evening. An excursion was expected from Wilmington on Tuesday, with about 1500 people on boar but due to some misunderstanding she changed her course and did not arrive at Betterton. A small excursion from Wilmington with about two hundred spent about two hours here on Wednesday.

The first german of the season was held at the dance hall on Wednesday evening.

Mr. Flew, a singer from Wilmington, stopping for a time at Price Cottage had charge of the song service at the Methodist Church on Sunday evening.

Mrs. Hallie Shipley, of Baltimore, spent the week end with her brother, Mr. Will Brice.

The Hamilton house on Wheelers Avenue was sold on Tuesday to Mr. Thomas Bramble of Locust Grove.

The new house of Mr. and Mrs. Wharfield, of Baltimore, is nearing completion. Mr. Clarence Crew and his force of carpenters are now working on buildings on the Clothier farm at Turners Creek.

Mr. Elbridge Tilghman of Baltimore spent the week end with Mrs. Tilghman at the Chesapeake House.

Bids on Hauling Coal

Bids on hauling all or any part of the coal supply for the public schools of Kent County, Maryland are invited by the Board of Education and will be opened by them at their meeting to be held at 10 a. m., Saturday, July 30, 1927 in their office on the third floor of the elementary school building, corner of High and Mill streets, Chestertown, Maryland. Any one interested in making a bid can get a list of the coal deliveries to be made to the various schools by stopping at the school board office or by requesting a list by mail.

All bids are to be made with the understanding that the successful bidder is to have all the coal to be delivered at each school placed IN THE COAL BIN without damage to the buildings and is to bear the cost of cutting the coal back where necessary; also, that the bidder is to pay all demurrage on freight cars that he fails to empty and release within the time limit allowed by the railroad company without charge.

Bidders are requested to inclose their bids in sealed envelopes marked "Bid on Hauling Coal" and to inclose these in other envelopes addressed to the Board of Education of Kent County, Chestertown, Maryland.

The Board of Education reserves the right to reject any or all bids.

By order of the Board of Education,
LOUIS C. ROBINSON, Secretary.

DR. M. E. PARSONS
DENTIST

Office in Park Row, next door to Dr. H. P. Copeland's office.
Chestertown, Maryland

Oh, Daddy! Just Taste This

DELICIOUS GILL BROS. FRESH PEACH ICE CREAM!

ISN'T IT GREAT?

And dad smiles with pleasure because he can think of nothing better for sonny and nothing that sonny likes better. It's good for growing children and grown men and women.

It is the talk of the whole community. Made from Fresh Georgia Bell Peaches and our luscious milk and cream.

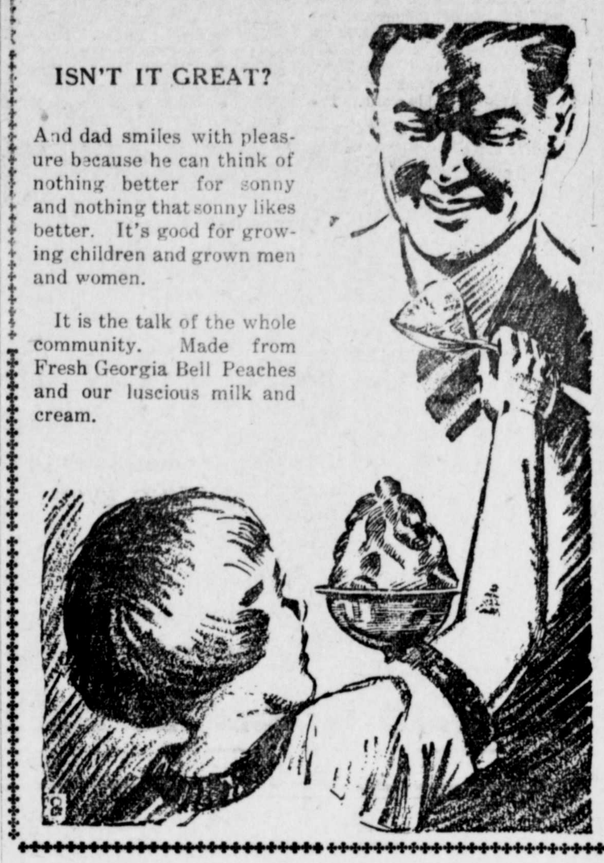

Farmers, List Your Repair Needs

It would be hard to find a farmer who at some time or another had not lost valuable time waiting for necessary repair parts. Take this territory and total up the time lost in this way and it will astonish you. And all because repairs are not ordered as early as they should be.

There is no better time than right now—just before the busiest season on the farm—to go over your machines carefully, make a list of repairs you are likely to need and send it to us. With this list in our hands, we can order our stock so as to be prepared t meet every call promptly.

Repair part service is a necessary part of our business. We realize what it means to you in time and money to get what you need at once. Help us to help you by making up your list now and sending it in to us.

PAUL COMEGYS
Millington, Maryland

Announcing The

OAKLAND ALL-AMERICAN SIX

At New Low Prices!

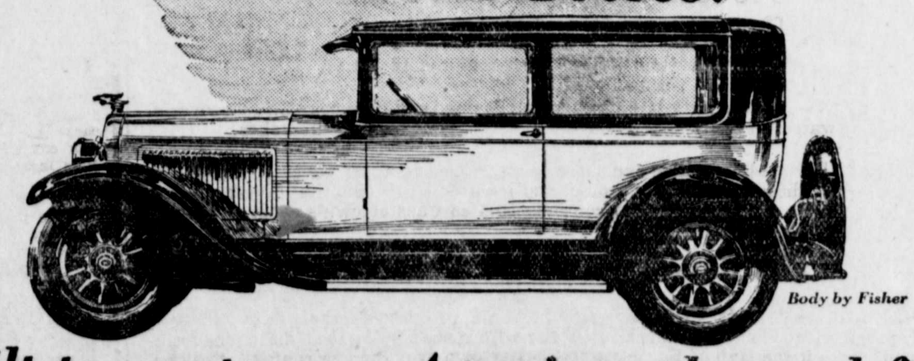

Body by Fisher

Built to meet every American demand for Reliability, Style and Performance

All-American—that's the word! No other word describes it!

★ ★ ★

American design. American lines. American endurance for the roughest American roads—proved on General Motors' great American proving ground and built by American workmen using American precision-production methods!

★ ★ ★

A bigger, better, brilliantly beautiful car. New bodies—new chassis—new engine. New standards of performance, endurance, and value—and

★ ★ ★

NEW LOW PRICES!

★ ★ ★

There's mastery in every detail of the new Fisher bodies—the mastery of America's master body builders. Low, graceful, fashionable lines emphasized by sweeping full-crown fenders. Arresting new Duco colors. Rich new upholsteries.

★ ★ ★

In the chassis—a longer, deeper, heavier frame. A new and softer clutch. A new and smoother transmission. 4-wheel brakes. Smaller wheels (19"), larger tires (29x5.50), a longer wheelbase (117"), and an exceptionally low center of gravity. And a new engine of 212 cubic inches displacement—the largest used in a car of Oakland's price. Power — smoothness — snap and silence that will be the talk of all America from this day hence. A combination of features never before employed in any automobile engine:

2-DOOR SEDAN
$1045

Landau Coupe - $1045
4-Door Sedan - $1145
Sport Roadster $1075
Cabriolet $1145
Landau Sedan - $1265

All prices at factory. Delivered prices include minimum handling charges. Easy to pay on the liberal General Motors Time Payment Plan.

PRODUCT OF GENERAL MOTORS

—a 78½-lb. crankshaft, counterbalanced and incorporating the Harmonic Balancer—a crankcase of bridge truss construction—Oakland's famous rubber silencing principle—and a new combustion chamber design from General Motors' Research Laboratories.

★ ★ ★

A gasoline pump that supersedes the long familiar vacuum tank—a new and efficient system of crankcase ventilation—triple engine protection by gasoline, oil and air filters—

★ ★ ★

—and such factors of luxury and convenience as tri-clustered instrument panel, silver platinum engraving—a large new corrugated steering wheel—colored garnish rails and enough others in addition to make this advertisement read like a catalog!

★ ★ ★

Value? None like it in all America today! Come in—and see this latest triumph of America's automotive supremacy—the new Oakland All-American Six!

ELKTON MOTOR CO., INC.
GEO. H. JENKINS, Mgr.
Service Station and Office At Scott Thompsons Garage, Chestertown, Md

©Maryland State Archives msa_sc3326_scm8224-0733