BETTERTON REALTY COMPANY

HAS SOLD

1200 ACRES ON STILL POND CREEK

CONSISTING OF

John H. O. Stokes 2 Farms
Mrs. Sarah Crew Farm
The Dr. Kelly Farm
Henry K. Miller Farm

THE PRICE OF THESE FARMS $90,000.00

SOLD TO

PHILADELPHIA INTEREST, Who Will Develop The Tract of Land

If YOU Want To Sell Your Farm, List It With The

Betterton Realty Company

CHARLES H. BRICE, Agent

CHURCH NOTES

Shrewsbury Parish Church, Kennedyville

11 a. m., Holy Communion and sermon by the Rector. Visitors are cordially invited to worship with us.

St. Andrews Chapel, Galena

Morning Prayer and sermon 9.45 a. m.

Emmanuel P. E. Church Notices

The regular schedule of services will be resumed this Sunday, September 4, as follows: 8 a. m., Holy Communion; 10 a. m., Church School; 11 a. m., Holy Communion and Sermon; 7.30 p. m., Evening Prayer and Address. The Vestry will hold its regular Monthly meeting immediately after the Evening Service, at 8 p. m. Wednesday, Litary service 7.30 p. m., followed by choir Rehearsal.

Christ M. P. Church, Chestertown

N. O. Gibson, minister. Sunday, September 4 Men's Bible Class at 9 a. m.; Sunday School at 10 a. m.; Divine worship at 11 a. m., Communion. Christian Endeavor at 6.45 p. m. Gospel song service and sermon at 7.30 p. m., Wednesday union prayer service at 7.30 p. m.

Salem M. E. Church, Fairlee

S. L. Hanby Pastor services for the week. Sunday School at 10 a. m., Walter Barnes, Supt.; preaching by the pastor at 11 a.m., subject, Where the Rich and Poor meet; Epworth League at 7.30 topic, applying christian principles to industry. preaching by the pastor official board meeting Monday evening, September 5 a full attendance is desired.

Union M. E. Church

Sunday School at 2 p. m., B. F. Rash, Supt.; Preaching at 3 p. m., by the pastor vacation season is about over hope to see a full attendance on Sunday.

St. James and Lynch M. P. Churches

L. Colvin Randall, Pastor. When Sunday comes, the doors of St. James and Lynch Methodist Protestant Churches will swing wide for all who will enter therein. Perhaps you'll be one of them. It depends upon you. The services that await your coming and bid you come, are, at St. James the Sabbath School at 10.00 a. m.; the Hour of Worship at 11.00 a. m., at which time the pastor will discuss the theme, "The Prize-Winner,"; and the Christian Endeavor at 7.30 p. m. The Adult Classes for Men and Women meet in connection with the Sabbath School.

At Lynch the Sabbath School hour is 2.00 p. m., and the Hour of Worship is 3.00 p. m., and the Christian Endeavor at 7.30 p. m. The Conference President will be with us on the 18th, at 11.00 a. m.

WAR MONEY RETURNED

MARYLAND COUNTIES GETS BACK MONEY GIVEN TO WAR CHEST IN 1812

Money raised torepel the British invasion of Maryland in 1814, during the War of 1812, has been returned to the counties for the benefit of its educational system. A check for $14,630.77 has been received by County Treasurer F. Clayton Stevens, of Queen Annes County from State Comptroller William S. Gordy and has been turned over to the County Commissioners, to whom it was made payable.

Kent counties portion for which a check has been received is $13,241.03. This money can only be used for the purchase of land or for buildings or school equipment.

For Education Fund

The money eventually will find its way into the coffers of the County Board of Education.

The burning of Washington, the deaths of Admiral Sir Peter Parker and General Ross, and Admiral Cockburn's bombardment of Fort McHenry, during which Francis Scott Key wrote "The Star-Spangled Banner," are all recalled by the repayment of this more than century-old fund.

Collected from Baltimore City and the counties for the purpose of ridding Maryland of a foreign enemy, the contributions of four generations ago have come back, like bread cast upon the waters, to help educate Young America how to study and perhaps, to shoot.

The $14,630.77 represents the share of Queen Anne's county in the general defense fund raised by the citizenry of the State in time of war. Liquidation of the trust account of more than a century was provided for by a bill passed at the last Legislature, and practically all of it has been turned back to Baltimore and and the counties who contributed to the original fund.

AUCTIONEER

We are prepared to call sales on short notice all farm sales 1-2 per cent. Satisfaction guaranteed.

JOHN DUYER,
a6 S. T. DeSHANE.

AUCTIONEER

Sales called on short notice, Satisfaction guaranteed.

j18-3m. GEORGE W. PADLEY
Phone 23 Cecilton, Md.

MAIN CIRCUS SEPTEMBER 19

When the Walter L. Main Circus visits Chestertown on Monday, Sept. 19 there will be seen on the downtown streets the day of the exhibition a street parade that represents an expenditure of half a million dollars. It is entirely the origination and execution of the best artists, designers, and property masters of Italy, England and France.

It is the policy of the Walter L. Main Circus never to repeat its novelties. For that reason the parade for this season is entirely new. For months, day and night, artists and decorators toiled like veritable Trojans in the European workshops in order to build the parade which this year is startling American cities.

Not in any way does the street parade resemble the pageants of the past. It fairly glistens with newness. There are floats of burnished gold made by Oriental workmen, costumes and tapestries from France and Persia, flags and banners from China, Statuary from Italy, band and archestra wagons of bronze, hand carved and decorated with pure burnished gold.

Almost every type of man will be seen in his native dress and the characteristic music of the world is represented by trumpeting brass bands, chanters, bagpipers, tom-tom players, drum, fife and bugle corps. The great menagerie, the pride of Walter L. Main, is shown in open dens. The tented city requires five acres of ground this year. Two great herds of elephants are carried among the 400 animals.

The performance this year, too, has undergone many changes. More than 400 arenic performers will be seen in the circus, performing in three rings and on elevated stages. Performances begin at 2 and 8 p. m. and doors to the Walter L. Main menagerie open at 1 and 7 p. m.

Betterton Casino Dances

Every Morning
Every Evening
MUSIC BY FARSON'S ORCHESTRA

Lucky Number Dance Every Monday Night, also Excursion from Havre de Grace. Meet your friends from across the bay.

Box of candy given Tuesday, Thursday and Friday nights.

ELIMINATION DANCE
WEDNESDAY, SEPTEMBER 7
10 prizes given away—5 to ladies and 5 to gentlemen.
Regular Admission—30c for Ladies, 45c for Gentlemen.

BOYS' AND GIRLS' CARNIVAL AND DANCE
THURSDAY, SEPT. 8, 10 A. M.
Favors. Given Admission 20c.

Moving Pictures

MONDAY, SEPT. 5—"Sunset Derby."
TUESDAY, SEPT. 6—"Too Many Crooks."
WEDNESDAY, SEPT. 7—"New York."
THURSDAY, SEPT. 8—"See You In Jail."
FRIDAY, SEPT. 9—"God Gave Me 20 Cents."
SATURDAY, SEPT. 10—"Land Beyond Law."

FREE CONCERT ON PIER EVERY SUNDAY EVENING

Prizes given for high score in Duck Pins.
EXCELLENT BATHING
Bath Houses. Bath Suits. Canoes.

BETTERTON CASINO
HOWARD TURNER, Prop.

Wm. Medders & Co., SPECIAL ATTENTION TO TELEPHONE ORDERS **Still Pond, Md**

We make FREE DELIVERY via ERICSSON TRUCK to your town.

School Supplies Our Large Stock of New School Supplies are on sale!

PEPPERELL SHEETS
full size, 81x90 $1.25

25c Turkish Towels extra large and heavy, sale . 15c

NEW RUGS now on sale
Larger Selection

The $50.00 Axminster Rugs -	$32.50
The $30.00 Body Brussels Rugs -	22.50
The $25.00 Brussels Rugs - -	19.00
The $18.00 New Art Rugs - -	14.50
The New Congoleum Rgs - -	10.00
The $7.50 Grass Rugs - - -	5.00
The $6.50 Grass Rugs - - - -	4.50

GENUINE CORK LINOLEUM
Heavy burlap back, best $1.00 quality, now 75c
75c Congoleum now - 55c

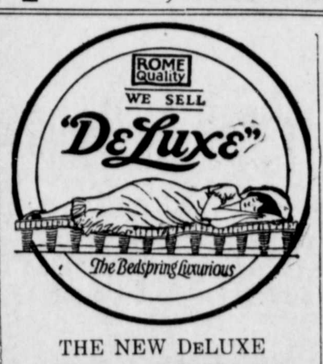

THE NEW DeLUXE
BED SPRINGS
MAKE YOUR SLEEP A REAL COMFORT

New Felt Mattress $10

New Double Thick, all cotton Felt Mattresses, with extra quality Ticking
$15.00 Mattresses for $10.00

Three Piece Beds
On Special Sale
Large Enamel Beds, with spring complete - $12.50

See The New Rockers

Price $10.00, $12.50, $15.00
Oak Rockers now $4.50 up.

Bargains in Oak Dining Chairs
$2.50 Oak Chairs now $1.98
Extra value - $2.25, $2.75

GOOD COUCHES
On Sale at
$19.00, $22.50, $29.00

New Process
Oil Cook Stoves

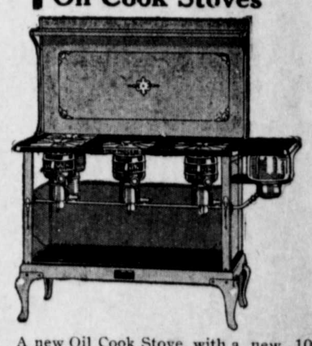

A new Oil Cook Stove with a new 10 year guaranteed burner. No smoke, no odor, no worry and burns a third less coal oil. It makes intense heat for quick service. In order to introduce this grand cook stove we are giving ten per cent. discount
The 3-Burner Stove is now $22.50
The 4-Burner Stove is now $32.50

3 Burner Nesco only $17.50
3 Burner New Perfection $19.50
3 Burner New Process...$22.50

THE BOSS OVENS
For Oil Cook Stoves
$5.00 Glass Front Double Ovens on sale $3.85

AUNT SARAH'S OVENS

For Your Oil Cook Stove.
Price Complete $1.00

New Process Pots
These large Enamel Cook Pots with covers.
Prices . . . $1.90, $2.90

©Maryland State Archives msa_sc3326_scm8224-0782