IT PAYS TO FERTILIZE A CORN CROP

Did you know, it pays to feed your Corn better than most any other crop, particularly with our regular Corn Fertilizer, that is especially adapted to its growth and maturity.

One of the requisites is to apply a sukcient quanity say: 350 lbs. to the acre, which is the amount used by the most successful Corn growers.

All of the County Agents and agronomists over the Country are now advocating the use of fertilizers on your Corn, as it not only increases the yield from 15 to 20 bushels more than the unfertilized, but also improves the quality, in that one user claims, he has now 50% more merchantable corn, than he used to have, before he commenced using fertilizer.

I know of one man, who bet his Son, it would not pay to use fertilizer, as he never had, they each put in a field, the young man fed his and the old man lost his bet, TRY IT.

FOR TOMATOES

Use Our Peerless Tomato Fertilizer, this has been on the market for years and many of the most successful Tomato Growers, will use no other.

We had one customer, who grew 19 tons to the acre a few years ago, with our goods and we will be pleased to supply you.

PEERLESS FERTILIZER CO.
CHESTERTOWN, MARYLAND

ONE NICKEL

now buys a ripe-tobacco cigar . . . if you know the password

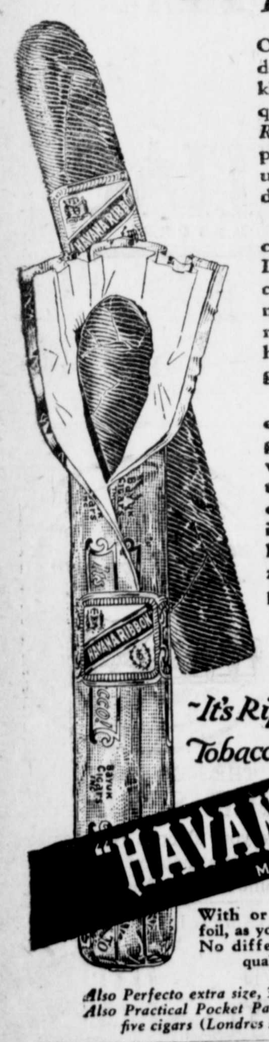

OLD ideas about five-cent cigars are deader than door nails. Bayuk has killed them by putting an amazing new quality in an old-time favorite—*Havana Ribbon*. Modern methods, immense production and the determination to use nothing but fully-ripe tobacco have done it.

Hot-foot it to the nearest cigar counter and get the proof direct. . . . Light up a *Havana Ribbon*. Smoke it critically. Let the smoke linger in your mouth. You'll get the marvelous goodness of *ripe tobacco* quicker than a hungry man can detect the cooking of a good meal.

Havana Ribbon is the world's greatest five-cent cigar. . . . And that's our guarantee—or your money back, if you want it. No bitter under-ripe nor flat-tasting over-ripe tobacco. No "scraps" or short ends to crumble and come out in your mouth. No, sir, nothing but long-filler, flavor-laden, mellow-mild, *ripe* middle leaves of choice tobacco plants. For one nickel!

"It's Ripe Tobacco!"

"HAVANA RIBBON" MADE BY BAYUK

With or without foil, as you prefer. No difference in quality.

5¢ *(Londres)*

Also Perfecto extra size, 3 for 20c. Also Practical Pocket Packages of five cigars (Londres size)

Thomas W. Perkins, Inc
105 Court St.,
Maryland

Acts as Executor, Administrator, Trustee, Guardian and other fiduciary capacities.
High grade investments paying 5%, 5½% and 6% in small and large amounts
Fire Insurance.
Phone 159 or communicate by mail for further information.
Thomas W. Perkins,
President.

Hayand Grain Should Be Insured
DON'T DELAY
INSURE AND BE SAFE.
JOSEPH N. WHEATLEY & CO.
102 CRoss street,
m14. Chestertown, Md.

WM. PEPPER CONSTABLE
Attorney at Law
Maryland Trust Building
Baltimore, Md.
In Elkton, Md., Tuesdays

Subscription to the Transcript $1.50 per annum.

JOHN W. BARROLL, Attorney.

RATIFICATION NISI

In Re: Estate of Caroline R. Merritt

In the Circuit Court for Kent County
In Equity, No. 2414.

Ordered, this 17th day of May, 1928, by the Circuit Court for Kent County in Equity, that the Auditor's Account and Report, stated and reported by S. Scott Beck, Auditor, in the above entitled cause, be Ratified and Confirmed, unless cause to the contrary thereof be shown within three weeks from the date of the first publication of said notice, viz: June 9th, 1928; Provided, a copy of this Order be inserted in some newspaper printed and published in Kent County, once in each of two successive weeks before the 4th day of June next.

True Copy.
ROBERT A. SHALLCROSS, Clerk.
Test.
ROBERT A. SHALLCROSS, Clerk.
m19-2t.

Stewart Commission Co.
D. B. STEWART, Prop.
1 & 3 East Pratt St., Baltimore, Md.
for sale of
ASPARAGUS
and all farm products
Tel. Plaza 3900) 3901) EXPERIENCED Write for Stencil and Bulletin

SAVE WITH SAFETY AT The Rexall Store

$25

We will allow you $25

ON YOUR RADIO

regardless of size or condition when you buy an

All Electric Stewart-Warner Radio

A. L. STERLING
The Rexall Store
Chestertown, Maryland

G. E. LEARY & SON
ROCK HALL, MD.

LUMBER AND BUILDING MATERIALS OF ALL KINDS!

Proslate and Granitized Roofing—the Best Felt Roofing on the market for the money.
Bricks, Patent Plaster, Lime and Hair.

WASHINGTON STATE RED CEDAR SHINGLES

The Best Cedar Shingles money will buy. Can put on a roof out of Cedar Shinges as cheap as Sap Cypress, and we think they are as good as a Heart Cypress shingle roof.

PEACH BASKETS AND ASPARAGUS CRATES IN SEASON

Up-to-date Mills and Power Pile Driver with a hustling crew. Delivery by land or water.

G. E. LEARY & SON
ROCK HALL, MD.

FERTILIZERS

Large stock in our warerouses at Betterton, for immediate use.

(For all crops)

No delay. Wagons loaded as soon as they arive.

LUMBER AND BUILDING MATERIALS

Just received a carload of Southern Cypress, which includes Fencing, Gate Slats, Siding, Rab Boards, Dressed Lumber, etc. If you want Cypress we have it.

Our store opens at 7 a. m. and closes at 8 p. m.

TURNER & SON,
Betterton Md.

MR. FARMER

Do you know that within the past sighteen months the Maryland-Virginia Joint Stock Land Bank of Baltimore, through Wm. Frazier Russell Jr., its attorney, has loaned to Kent County Farmers more than $90,000.00?

Do you know that you pay no bonuses or commissions to secure a loan through this bank?

Do you know that when you borrow $1000.00 you get a draft for $1000.00?

Do you know that every time you pay your interest you cut down the principal mortage indebtedness?

Your neighbors are getting "wise." It will cost you nothing to learn.

Write to or call upon,
WM. FRAZIER RUSSELL, JR., Att'y,
Chestertown, Maryland
Phones—Office 133, Residence 168.

AGRICULTURAL NOTES

POULTRYMEN OF STATE WILL MEET JUNE 8

Many important phases of Maryland's poultry industry will be discussed at a special meeting for poultrymen to be held at the University of Maryland, June 8, under the auspices of the Maryland State Poultry Association and the University of Maryland Extension Service.

The program will carry through the entire day. Directors of the Maryland State Poultry Association are scheduled to hold their business session in the morning, beginning at 9 o'clock, and at 11 o'clock the program for the general meeting will get under way with a word of welcome from Dr. R. A. Pearson, president of the University of Maryland.

The first speaker will be Dr. M. A. Jull, chief of the poultry division of the United States Department of Agriculture, who will describe some of the interesting features of the poultry experimental work in progress at the Bureau of Animal Industry Farm at Beltsville.

At 1 o'clock, following a luncheon recess, W. H. Rice, poultry specialist for the University of Maryland Extension Service, will review briefly the progress of baby chick production in Maryland and the certification of breeding stock. Rules and regulations for poultry certification during the coming year will be outlined by Aaron Fell, who will report the recommendations of the Maryland State Poultry Association directors.

W. C. Rohde, C. Z. Keller and T. D. Holder, county agents respectively in Baltimore, Somerset and Caroline counties, are scheduled for three-minute talks on the development of the poultry industry in their particular territories. The development that has taken place in turkey production in Kent county will be described by County Agent H. B. Derrick.

Modern methods in egg marketing will be discussed from two different points of view by G. M. Dallas, representing the American Railway Express Company, and F. M. Payne, of Frederick, a director of the Atlantic Coast Poultry Producers' Association.

AUTOMOBILE NEWS

COURTESY CARDS AND TOURING LOGS TO BE PRESENTED LOCAL MOTORISTS

Vacation time displays in Oakland-Pontiac salesrooms throughout the country for two weeks, beginning June 2 and continuing throughout June 16, will offer local car owners many suggestions as to camping, hunting and fishing equipment.

A Vacation Log booklet a dairy for 22 days which has space for a daily itemized report on car expense will be presented motorists who are planning vacation tours.

Oakland-Pontiac owners also are to be given Tourist Courtesy Cards which may be presented at any Oakland-Pontiac service station with the assurance they will be given preferred service by 4,700 dealers everywhere.

Oakland-Pontiac dealers will also cooperate with local motorists in furnishing road, hotel, tourist camps and other information through automobile clubs, hotels and other sources.

As a result of this cooperation, local motorists may be assured that their vacation tour will be more enjoyable if they visit the local dealer, Strong & Cooper.

More than a half million new 1928 Chevrolets were on the road by the end of the fourth week in May, H. J. Klingler, General Sales Manager of the Chevrolet Motor Company, announced this week.

This establishes a record high figure for the public acceptance of a new model, since never before in the history of the industry has such a volume of new models been delivered in a similarly short space of time.

It also is more than 100,000 units in excess of the corresponding performance of the company in 1927, he said.

In view of this new record, and the fact that the peak selling season has just got under way, the entire Chevrolet organization feel unbounded enthusiasm over the prospect that this year's performance will comfortably surpass the 1927 record, and that more than a million new cars and trucks will be in operation on the highways and boulevards of the United States alone before the close of 1928.

L. WETHERED BARROLL, Attorney.

Ra tificaion Ns

Hope H. Barroll, Executor, etc.
versus
Estate of Garrett Foxwell, deceased

In the Circuit Court for Kent County
In Equity, No. 2015.

Ordered, this 19th day of May, 1928, by the Circuit Court for Kent County in Equity, that the Auditor's Account and Report No. 2, stated and reported by S. Scott Beck, Auditor, in the above entitled cause, be Ratified and Confirmed, unless cause to the contrary thereof be shown within three weeks from the date of the first publication of said notice, viz: June 16th, 1928; Provided, a copy of this Order be inserted in some newspaper printed and published in Kent County, once in each of two successive weeks before the 11th day of June next.

True Copy.
ROBERT A. SHALLCROSS, Clerk.
Test:
ROBERT A. SHALLCROSS, Clerk.
m26-2t.

CORRECTION!

DR. CARTER'S NAME APPEARED IN THIS ADVERTISEMGNT LAST WEEK BY MISTAKE.

"TRI-UNE MAKES YOUR FEET HAPPY"

Tri-une Removes Soft and Hard Corns.
Tri-une Removes Callouses.
Tri-une Removes Itching Between the Toes.
Tri-une Takes Soreness Out of Bunions.
Tri-une Rests Tired, Burning Feet.
Tri-une Relieves Excessive Sweating and Offensive Odors.

FOR SALE BY ALL DRUGGISTS
OR WRITE
Turlington Chemical Co.,
BALTIMORE, MD.

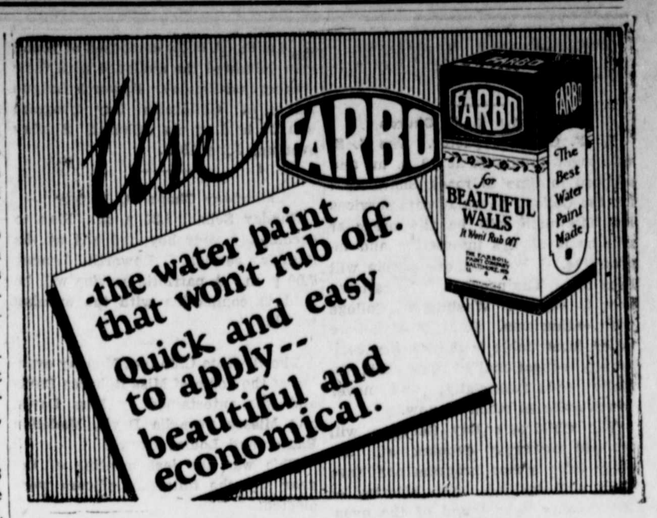

SOLD BY
G. E. NOLAND & SON

A&P

Kraft's Cheese

Pimento lb. 39c | Swiss lb. 43c

Apple Sauce can 15c
Sultana Apple Butter lge. jar 25c
Window Screens size 24x33 each 39c
A&P CATSUP 2 8 oz. bots. 25c
Underwood's Deviled HAM 2 cans 15c

RED CIRCLE COFFEE lb. 39c

IONA CORN can 11c
Royal Gelatine DESSERT 3 pkgs 25c
Campbell's Tomato SOUP 3 cans 25c
Campbell's BEANS 3 cans 25c

Rajah Sandwich Spread.... jar 20c
Del Monte Peaches.... No. 2 1-2 can 21c
Libby's Sliced Pineapple.... No. 2 1-2 can 25c
Sunnyfield Corn Flakes.... 3 pkgs. 20c
Heinz's Baked Beans.... 3 small cans 25c
Heinz's Tomato Ketchup.... small bot. 15c
Iona Sauerkraut.... 2 cans 25c

Nectar Brand TEAS ½ lb. pkg 17c
MELLO WHEAT pkg. 18c
PUFFED RICE pkg. 15c
A&P Baby LIMA BEANS can 25c

Iona LIMA BEANS can 10c

LUX sm. pkg. 9c lge. pkg. 23c
Iona COCOA 2 lb. can 25c
CHILI SAUCE bot. 25c
Post Toasties the wake-up food 2 pkgs. 15c

Special Meat Prices for Friday & Saturday at our Meat Markets

Loin or Rib Pork Chops lb. 32c
Loin Pork ROAST whole or half lb. 29c
Smoked Skinned Hams whole or half lb. 23c

Machine Sliced BACON 1-2 lb. 18c
Wafer Sliced Chipped Beef 1-4 lb. 15c
Boiled Ham 1-2 lb. 25c

Fresh Ground BEEF lb. 25c
Chuck Roast lb. 25c
Slices of Skinned HAM lb. 45c

The Great **Atlantic & Pacific Tea Co.**
Chestertown, Md. Rock Hall, Md.

Declare War on All Insects—*Kill Them*

—and keep them away. Bee Brand Insect Powder or Liquid kills Flies, Ants, Roaches, Poultry Lice, Mosquitoes, Fleas, Bed Bugs, and other insects. Won't spot or stain. Use powder on plants and pets. *Write us for FREE insect booklet.* If dealer can't supply, we will ship by parcel post at prices named. McCORMICK & CO., Baltimore, Md.

BEE BRAND

Powder	Liquid
10c & 25c	50c & 75c
50c & $1.00	$1.25
30c (Spray Gun)	35c

Bee Brand INSECT POWDER OR LIQUID CEDAR ODOR

©Maryland State Archives msa_sc3326_scm8225-0190