FARM RELIEF

In a speech before the House of Representatives shortly before its recent adjournment, Congressman T. Alan Goldsborough, of Maryland, under the subject of "Farm Relief" presented a complete and detailed statement covering the Del-Mar-Va Eastern Shore Associaion its record its program and accomplishments.

In introducing the subject Congressman Goldsborough said:

"Mr. Speaker and Gentlemen of the House: In the matter of Farm Relief, I have always held that the FordneyMcCumber tariff act of 1922 was the worse blow the farmer has ever received from legislation, as it compelled the farmer to buy in a protected market and sell in an open market. At that time I begged Representatives of rural districts to vote against the tariff bill for the above reason. And in the years since then many have come to me and said that if they had taken my advice in 1922 the farmer would not be in the condition he is in today.

"Farming is the basic industry of the country. Any legislator who is not interested in developing the farmer has not, in my opinion, a proper view of what will redound to the country's present and future welfare. A great deal, of course, can be done for agriculture by various co-operative means and in that connection I believe the activities of the Del-Mar-Va Association, created to foster the agricultural interests of the Peninsula comprising the Eastern Shores of Maryland and Virginia and the State of Delaware, has done a great deal for the farmer in that section. I am, therefore, including in these remarks the matter of a pamphlet titled, "The Del-Mar-Va Eastern Shore Association, Its Record and Its Program," which I think will be of great suggestive interest throughout the country."

Congressman Goldsborough then presented the complete statement of the Association's purposes, activities and accomplishments and its future program. As printed in full in the Congressional Record it occupies more than seven complete pages.

Officials and members of the Association have expressed their gratification in having such in full account of the Association's purposes placed on record before Congress, and as a result of Congressman Goldsborough's action there has already been created a more wide interest in the Association from distant points. Several sections have expressed a desire to obtain further first hand data and information regarding the Del-Mar-Va Association and its activities.

PRE-SCHOOL CLINIC

THE BUREAU OF CHILD HYGIENE OF THE STATE DEPARTMENT OF HEALTH, will hold Pre-School clinics for six days, in Kent County for the purpose of examining as many children as possible, who expect to attend school for the first time in the Fall. All children from six months to seven years of age, are invited to attend these clinics. Following is a schedule of these clinics.

July 2nd, 1928—Millington School, 10 to 12 a. m. (white.)

July 2nd, 1928—Massey School, 2 to 4 p. m., (white.)

July 3rd, 1928—Galena School, 10 to 12 a. m. (white.)

July 3rd, 1928—Kennedyville School 2 to 4 p. m. (white.)

July 5ht, 1928—Betterton School, 10 to 12 a. m. (white.)

July 5th, 1928—Coleman School, 2 to 4 p. m., (colored.)

July 6th, 1928—Rock Hall Elementary School, 10 to 12 a. m. (white.)

July 6th, 1928—Piney Neck School, 2 to 4 p. m. (white.)

July 9th, 1928—Worton School, 10 to 12 a. m. (white.)

July 9th, 1928—Butlertown, School, 2 to 4 p. m., (colored.)

July 10th, 1928—Chestertown Elementary School, 10 to 12 a. m. (white.)

July 10th, 1928—Chestertown School 2 to 4 p. m., (colored.)

EGG LAYING CONTEST

Eggs were produced in the second annual State Egg Laying Contest which closed at the University of Maryland Experiment Station last October at an average feed cost of 12.82 cents per dozen, according to computations recently made by Roy H. Waite, professor of poultry husbandry at the University of Maryland.

The cost figures, however, include only charges for grain, mash, shell, grit, bone and the straw used for litter. Charges for green feed were not included in the computation and no allowance was made for labor, interest on investment and other overhead charges which would raise the figure considerably, it is pointed out. Feed costs have likewise advanced materially since the charges included in the computation were incurred.

The figures show that the Leghorns proved themselves the most economical producrs of eggs, the average feed cost per dozen eggs from this breed being 12.14 cents. The average feed cost per dozen eggs produced by the miscellaneous breeds totaled 15.06 cents. Figures for the barred Plymouth Rocks showed an average feed cost per dozen eggs of 15.11 cents and of the Rhode Island Reds, 15.62 cents.

SUPERVISORS' NOTICE

—OF—

Appointment of Registers of Voters, Judges and Clerks of Election.

REGISTRATION OFFICERS

FIRST DISTRICT

First Precinct

Samuel S. Hurlock, Dem.; Paul C. Price, Rep.

Second Precinct.

Harry Todd, Dem.; Lemuel Mark, Rep.

SECOND DISTRICT

First Precinct

Robert C. Kennedy, Dem.; Lewis S. Price, Rep.

Second Precinct.

Benjamin Robinson, Dem.; Ralph Geary, Rep.

THIRD DISTRICT

First Precinct

James S. Matthews, Dem.; Harry T. Williams, Rep.

Second Precinct.

Ernest D. Briscoe, Dem.; G. Ray. Crew, Rep.

FOURTH DISTRICT

First Precinct

Harvey G. Blyman, Dem.; Charles S. Smith, Rep.

First Precinct N

Wm. T. Hicks, Dem.; Mrs. Bertie Clements, Rep.

Second Precinct.

Wm. F. Malin, Dem.; H. Theodore Jewell, Rep.

FIFTH DISTRICT

First Precinct

Samuel Collyer, Dem.; Wm. E. Leary, Rep.

First Precinct N

Thomas A. Tucker, Dem.; H. Bernard Wilson, Rep.

Second Precinct.

John Kelly, Dem.; Chas. H. Hudson, Rep.

SIXTH DISTRICT

Archibald Ramage, Dem.; Harry T. Hoyle, Dem.

SEVENTH DISTRICT

W. Raymond Startt, Dem.; Mrs. Morgan Brown, Rep.

JUDGES OF ELECTION

FIRST DISTRICT

First Precinct

Alexander Powell, Dem.; Fred. C. Numbers, Rep.

Second Precinct

Wm. H. Stradley, Dem.; C. W. Guthrie, Rep.

SECOND DISTRICT

First Precinct

Thomas A. Conner, Dem.; James A. Nickerson, Rep.

Second Precinct

George Webb, Dem.; Oliver W. Atwell, Rep.

THIRD DISTRICT

First Precinct

Robert A. Loud, Dem.; Harrison T. Cornelius, Rep.

Second Precinct

Bayard Crew, Dem,; Charles T. Willis, Rep.

FOURTH DISTRICT

First Precinct

George H. Burke, Dem.; Mrs. M. Elizabeth Falls, Rep.

First Precinct N

Thomas G. Wroth, Dem.; J. Taylor Baxter, Rep.

Second Precinct

Randolph V. Waddell, Dem.; R. Clarke Davis, Rep.

FIFTH DISTRICT

First Precinct

Jacob Kendall, Dem.; Marion Coleman, Rep.

First Precinct N

Charles Parsons, Dem.; Joseph W. Williams, Rep.

Second Precinct

Melvin Glenn, Dem.; Samuel J. Kilbourn, Rep.

SIXTH DISTRICT

Frank Skirven, Dem.; H. H. Legg, Rep.

SEVENTH DISTRICT

Herbert W. Walbert, Dem.; Harold M. Baker, Rep.

CLERKS OF ELECTION

FIRST DISTRICT

First Precinct

Leonard W. Robinson, Dem.; Alrich Price, Rep.

Second Precinct

C. Harvey Freeman, Dem.; Olin S. Davis, Rep.

SECOND DISTRICT

First Precinct

Robert H. Vandyke, Dem.; George E. Powell, Rep.

Second Precinct

Walter Heller, Dem.; Merritt Willis, Rep.

THIRD DISTRICT

First Precinct

Frank Fogwell, Dem.; Wm. B. Noblette, Rep.

Second Precinct

Howard Robinson, Dem.; Mrs Francis Owens, Rep.

FOURTH DISTRICT

First Precinct

George W. French, Dem.; Don T. Falls, Rep.

First Precinct N

Joseph N. Wheatley, Dem,; W. Howard Pennington, Rep.

Second Precinct

B. R. Bartley, Dem.; Miss Elizabeth Trew, Rep.

FIFTH DISTRICT

First Precinct

Maurice Jones, Dem.; Thomas H Casey, Rep.

First Precinct N

Nelson Rodney, Dem.; Frank M Sewell, Rep.

Second Precinct

Weston Kendall, Dem.; Charles T Crouch, Rep.

SIXTH DISTRICT

W. T. J. Keyser, Dem.; O. F. Eierman, Rep.

SEVENTH DISTRICT

Wm. J. Maslin, Dem.; D. W. Ingersoll, Rep.

C. FRANK CROW, Pres.
J. HYLIE THOMPSON,
T. W. TREW,
Supervisors of Elections for Kent County.

W. O. KNIGHT, Clerk.

Bigger and Better

FIREMEN'S CARNIVAL

On Primary School Grounds

CENTREVILLE, MD.

June 29 to July 7th (INCLUSIVE)

LEADING FEATURES

France, Noted Del-Mar-Va Magician will give FREE Exhibition at 7 p. m. and 10 p. m. on Carnival Grounds every night

Monday Evening, July 2nd,
BIG PARADE

Wednesday Night, July 4th
Grand Display of Fireworks

FERRIS WHEEL, MERRY-GO-ROUND, BENO and other attractions that go with a Big Carnival

New Tudor Ford Sedan

Given Away, which will be on display every night on Carnival Grounds

Come and be Entertained

Mania for Gambling Decreasing in China

Gambling is the dominating national passion of China, and every Chinese indulges in it, whatever his age, social position, or fortune. He bets on everything—the number of seeds in an orange, the number of persons who will pass by a given point in a given time.

In five minutes the coolie will lose all the money he has saved in a month. The petty employee will do the same with his salary, and the banker with his fortune. The Chinese gambles at all times and places—during his meals, at the theater, between the acts, in trains, and in offices.

Under the empire the favorite form of gambling took a singular shape. It was as if everyone in France bet on the most successful candidates entering our big schools of learning. All China would participate in these enormous wagers. In all prefectures and subprefectures the names of the competing candidates were announced, and as soon as the results were known extra rapid couriers carried the names of the winners to all parts of the empire.

Nowadays the people limit themselves to betting on who will be chosen ministerial functionaries, and the game does not enjoy the vogue it once did.—George B. Maybon in La Nouvelle Revue, Paris (Living Age).

Ambergris in Demand for Use in Perfumes

When you tramp the margin of the sea, along the line where the waves leave seaweeds, bottle corks, and the unconsidered flotsam and jetsam which none sees fit to take away, make sure that the piece of stuff you took to be mottled soap is not a lump of ambergris. This precious substance, of which whalemen dream in their ambitious wanderings about the seven seas, comes from the alimentary canal of the sperm whale or cachalot.

A few years ago Norwegians fishing in Australian waters found in one whale ambergris weighing approximately 900 pounds. It was worth $135,000. By contrast, the whole production of the United States in 1922 only amounted to 44 pounds, worth about $11,500. And not so long ago a piece of good luck befell a Spanish ship, the crew of which found 248 pounds in an Atlantic whale.

In centuries forgotten, when sperm whales were more abundant, ambergris did service in sacramental rites. The Chinese administer it medicinally. But most that is found today finds its way to perfumers, who use it as a fixative for delicate scents.

Old Water Power Site

The first water power on this continent, it is said, was built on the Piscataquqa river at South Berwick, Maine, on the site of the present Burleigh blanket mills. It was in 1620 that Ferdinando Gorges obtained a grant from the English crown giving him the right to settle and develop the territory from sea to sea lying between the fortieth and forty-eighth parallels north latitude.

The grant, however, required him to develop water power, and accordingly he constructed a log dam, erected a grist mill and sent the meal to England as proof that the terms of the contract were being respected. The water power site has been in continuous use ever since and has lately come into public notice when the property changed hands.

Industrial By-Products

A list of the principal by-products of the packing industry includes all kinds of leathers, artificial teeth, beef extract, buttons, candles, canned edible products formerly wasted, combs, crochet needles, dice, drum snares, fertilizer, gelatin, glue, glycerin, hair for brushes, handles for knives, handles for razors, hair for upholstering, hairpins, imitation stag horn, inedible grease, laundry soaps, musical strings, napkin rings, neatsfoot oil, nursing rings, oleomargine, pancreatin, pepsin, perfume, pipestems, rennet, stock feeds, suprarenal—worth more than $4,000 a pound; tennis strings, thyroid tablets, toilet soaps, umbrella handles, wool.

Didn't Work Right

Two of my young friends, newlyweds from the city, moved on a farm to begin their married life. They decided to raise chickens. Ten hens were set carefully op fifteen eggs apiece in boxes side by side and as carefully nailed in.

At the end of three weeks the young bride eagerly undid the first hen, fully expecting to see a nest of fluffy chicks. To her horror the hen was dead and not an egg pipped. Unbelieving, each hen was looked at, but all had met the same fate. It was a sad but wiser couple when the next hens were set.—Capper's Weekly.

Just Vanity

There are some who are hurt at the idea that we belong to the same family as the flea and the mouse; while others are insulted when a kinship with the gods and the angels is claimed. In both cases it is a matter of vanity.—Plain Talk Magazine.

Why Opera Is Popular

What motivates many an opera subscriber is the same childish delight in watching wheels go round that keeps him rooted before a subway excavation or a lunchroom griddle-cake virtuoso.—Deems Taylor in Vanity Fair Magazine.

Money in Old Silver Foil

The so-called "silver" foil is really tin or aluminum foil and a great deal of it is used and much of it wasted by being discarded after once having served as a wrapping. A Welsh charity drive took the form of a collection of this material for the period of one year and the amount collected represented a value of $10,000, which was expended in endowing hospital beds. During the "drive" other money and valuable material was collected which brought the total up to $30,000.

Thomas W. Perkins, Inc
105 Court St.,
Chestertown, Maryland

Acts as Executor, Administrator, Trustee, Guardian and other fiduciary capacities.

High grade investments paying 5%, 5½% and 6% in small and large amounts

Fire Insurance.

Phone 159 or communicate by mail for further information.

Thomas W. Perkins,
President.

MARK EVERY GRAVE

Monuments and Tombs

Erected Everywhere.

Estimates Furnished for Stones from a Small Marker to a Mausoleum

CHESTERTOWN MARBLE AND GRANITE WORKS

WM. J. KIRBY,
Chestertown, Maryland

L. WETHERED BARROLL
Counsellor-at-Law
EQUITABLE BUILDING
Corner Fayette and Calvert Streets
Baltimore
"IN CHESTERTOWN SATURDAYS
(by appointmnt)
Subscription to the Transcript $1.50 per annum.

ATTENTION, FARMERS!

It is better to be glad than sorry, therefore do not neglect to place insurance on your HAY and WHEAT as soon as in stack or barn with

JAMES G. BECK
CHESTERTOWN, MARYLAND

A FIVE-CENT CIGAR you can really enjoy

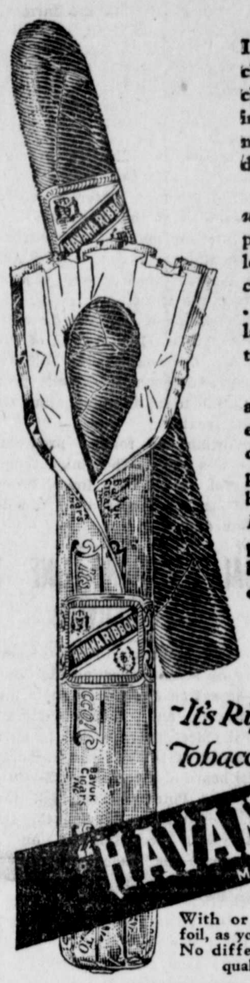

IF YOU smoke for pastime, most any cigar may often do. But if you want a cigar that really puts taste enjoyment into your smoking — and saves you money besides!—here's one that will do it: *Havana Ribbon*. And this is why:

Havana Ribbon contains no bitter *under*-ripe top leaves of the tobacco plant. No flat-tasting *over*-ripe bottom leaves. No "clippings" or short ends to crumble and come out in your mouth. . . . But only long, true-tasting, flavor-laden, *fully*-ripe middle leaves of choice tobacco plants.

You naturally expect such tobacco in a higher-priced cigar. But have you ever heard of such a thing in a *five-cent* cigar? Isn't it just about the biggest piece of smoke news that has ever come before you? No wonder today's *Havana Ribbon* is riding the biggest wave of popularity in all the thirty years it has been on the market! At cigar counters everywhere.

"It's Ripe Tobacco!"

"HAVANA RIBBON" MADE BY BAYUK

With or without foil, as you prefer. No difference in quality.

5¢ (Londres)

Also Perfecto extra size, 3 for 20c. Also Practical Pocket Packages of five cigars (Londres size)

for Economical Transportation

CHEVROLET

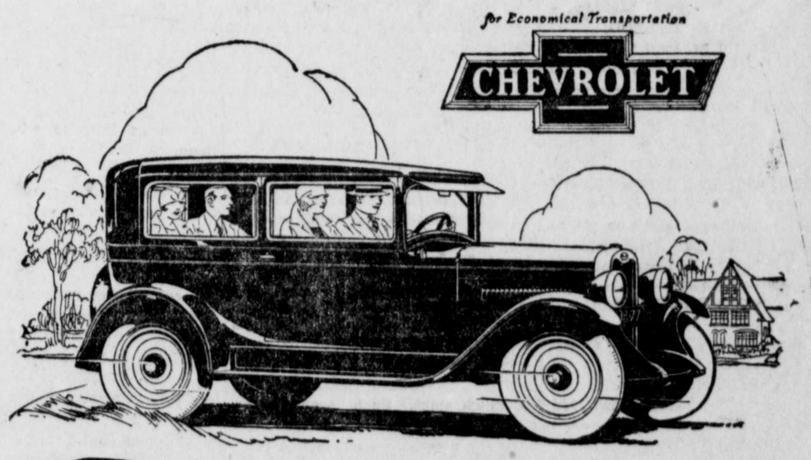

An amazing example of "Quality at Low Cost"

Here are smoothness and power that make every mile at the wheel a pleasure—for the world-famous Chevrolet valve-in-head motor now incorporates scores of basic engineering advancements!

Here is beauty that wins the admiration of everyone—for the distinctive new Fisher bodies represent one of the greatest style triumphs ever achieved by Fisher body craftsmen!

Here is handling ease that never ceases to be a delight—for the worm-and-gear steering mechanism is fitted with ball bearings throughout!

And here is riding comfort you never thought possible in a low-priced automobile!

THE COACH $585

The Touring or Roadster	$495
The Coupe	$595
The 4-Door Sedan	$675
The Convertible Sport Cabriolet	$695
The Imperial Landau	$715
Utility Truck (Chassis Only)	$495
Light Delivery (Chassis Only)	$375

All prices f. o. b. Flint, Michigan

Yet this bigger, better and more beautiful car is offered at amazing low prices—the greatest dollar-for-dollar value in the industry.

Come in and see for yourself what the buyer of a low-priced car can now secure for his money!

Every Modern Feature of Advanced Design

Improved valve-in-head motor; 107-inch wheelbase; Non-locking 4-wheel brakes; Thermostat control cooling system; Invar-strut constant clearance pistons; Mushroom-type valve tappets; Hydro-laminated camshaft gears; Crankcase breathing system; Ball bearing worm-and-gear steering; One-piece steel rear axle housing; Streamline bodies by Fisher; AC oil filter; AC air cleaner; Alemite pressure lubrication; Vacuum fuel feed; Delco-Remy distributor ignition.

Removal of War Tax Lowers Delivered Prices!

THE N-B-R MOTOR CO.

Chestertown, Maryland

NEWSOME'S GARAGE

Betterton, Maryland

©Maryland State Archives msa_sc3326_scm8225-0221