KENT COUNTY SCHOOL TRUSTEES

A Few Changes by the County Board of Education

The Board of Education for Kent County, has appointed trustees of the different schools in the county. There are but few changes over the old lists. Name of school, trustees, expiration of term, persons replaced by newly appointed members are as follows:

Millington—Mrs. Robert Logan, 1929; Paul Comegys, 1930; Dr. Merritt Brice, 1931, reappointed.

Massey—E. Thos. Massey, 1929; A. W. Jones, 1930, Thos. E. Roe, resigned; Michael Dunn, 1931, reappointed.

Sassafras—Mrs. Wm. Bailey, 1929; Robt. W. Johnston, 1930; Raymond Thornley, 1931, reappointed.

Galena—Dr. E. A. Scott, 1929; Mrs. George R. Jones, 1930; Samuel G. Caldwell, reappointed.

Golt—W. J. Wharton, 1929; Wm. Garton, 1930; Augustus Davis, reappointed.

Chesterville—James J. Donahoe, 1929; Clarence Wallace, 1930; John J. Lockwood, reappointed.

Locust Grove—George Webb, 1929; Oliver Atwell, 1930; George W. Sutton, 1931, reappointed.

Kennedyville—James E. Weer, 1929; E. L. Redmile, 1930; George R. Rasin, reappointed.

Turner's Creek—F. Baynard Harper, 1929; Wm. J. Hopkins, 1930; Ralph Garey, 1931, reappointed.

Morgnec—Walker Lamb, 1929, Mrs. Ernest Sparks, resigned; J. Bonn Towner, 1930; Harry Welch, 1931, Percy E. Meeks, moved.

Still Pond—Albert Jervis, 1929; Wh. Hepbron, 1930; Wm. Clark, 1931, reappointed.

Cherry Lane—Mrs. Fred W. Jarrell, 1929; George W. States, 1930; George Biddle, 1931, reappointed.

Flatland—Romio Morris, 1929; George A. Carroll, 1930; Olie Ford, 1931, reappointed.

Hanesville—Mrs. George Cornell, 1929; James Williams, 1930; Louis F. Newsome, 1931, Mrs. Wm. T. Dixon, moved.

Worton Point—J. D. Maxwell, 1929; Hope Dill, 1930; Mrs. Bertie Pinder, 1931, Robert Goodman.

Worton—Mrs. Harry Williams, 1929; George T. Williams, 1930; Benj. F. Rash, 1931, reappointed.

Lynch—Earl Jewell, 1929; John Moffett, 1930; Wroth Stavely, 1931, reappointed.

Betterton—Arthur H. Brice, 1929; Howard Owens, 1930; Herman M. Crew, 1931, reappointed.

Janview—Mrs. Wm. B. Herbert, 1929; Louis B. Parsons, 1930; Allan Joyner, 1931, reappointed.

Chestertown Elementary—Harry Coleman, 1929; Charles F. Wheatley, 1930; John C. Davis. 1931, reappointed.

Skinner's Neck—Herman Hill, Jr., 1929; James H. Boulter, 1930; Mrs. John Dickel, 1931, Herman Dierker.

Rock Hall Elementary—Ellsworth Leary, 1929; Herbert Urie, 1930; T. B. Durding, 1931, reappointed.

Piney Neck—Mrs. Evelyn Edwards, 1929; Henry Hudson, 1930; Sparks Vansant, 1931, reappointed.

Swan Creek—Arvid Gustafson, 1929; J. A. Bigelow, 1930; Walter Kenley, 1931, B. Neal Willson, moved.

Fairlee—Mrs. E. J. Watson, 1929; Harry Hoyle, 1930; Albert B. Groves, 1931, H. D. Roes.

Lankford—Mrs. Tilden Brice, 1929; Mrs. Herbert Walbert, 1930, James Walbert moved; Wm. E. Greenwood, 1931, reappointed.

St. Paul—Mrs. Walter Francis, 1929; Beauchamp LeCompte, 1930; Wm. Shriley, 1931, reappointed.

Quaker Neck—Clarence Hadaway, 1929; D. W. Ingersoll, 1930; Milton Faulkner, 1931, reappointed.

Cliffs—1929 Harry Goodman, resigned; George Townsend, 1930; Mrs. Wm. E. Dickerson, 1931, reappointed.

Broad Neck—Wm. Glenn, 1929; Raymond Lusby, 1930; Samuel Emory, 1931, Samuel Vickers, deceased.

Pomona—Roy Walbert, 1929; Wm. T. Brown, 1930; Frank Coleman, 1931, reappointed.

KENT COUNTY TEACHERS APPOINTED

FEW CHANGES FOUND IN PUBLIC SCHOOL FACULTY—APPOINTMENTS MADE TUESDAY

High School

School No. 2—Millington, Harry R. Rasin, Mary F. Fisher.

School No. 6—Galena, Lelia N. Ware, Lilly O. Ferguson, W. Skirven Startt.

School No. 1—Chestertown, Mark Creasy, Mary W. Carroll, M. Ermyn Jewell, Anna S. Brice, Marie D. Bryan, Cora R. McWhorter, W. J. Stenger, Nellie E. Walters, S.Estella Kersey Owen C. Blades.

School No. 3—Rock Hall, W. A. P. Strang, Estella B. Strang, Mary E. Simpers, Lillian E. Brown.

Special teachers with time divided among schools as follows: H. S. 2-1; .2; H. S. 6-1, .4; H. S. 3-5, .4—Ella J. Hadaway, Arthur L. Greenwood.

Elementary School Teachers

School No. 2—Millington, Anna E. Jones, Mattie G. Hazell, Clara H. Bryan.

School No. 3—Massey, Achsah V. Crow, Mamie C. Donahoe.

School No. 4—Sassafras, Mary I. Rigby.

School No. 6—Galena, Grace E. Burris, Lillian M. Leager, Anne M. Hoyle.

School No. 9—Golt, Sophie Miller.

School No. 1—Chesterville, Naomi Myers.

School No. 3—Locust Grove, Margaret F. Stoops.

School No. 4—Kennedyville, Barbara A. Elliott, Mildred C. Melvin.

School No. 5—Turner's Creek, Anne B. Welch.

School No. 6—Morgnec, Virginia Wood.

School No. 7—Still Pond, Myra C. Wheat, Louise Hepbron.

School No. 9—Cherry Lane, Anna M. Hague.

School No. 2—Flatland, Mary Jane Hill.

School No. 3—Hanesville, Helen Shriley.

School No. 4—Worton Point, Anna Rasin.

School No. 6—Lynch, Rebecca Wood

School No. 7—Betterton, Florence M. Jewell, Carrie J. Brice.

School No. 9—Janvier, Francis G. Orr.

School No. 1—Chestertown, Ida S. Parks, Marietta Loud, Ella P. Robinson, Edith W. Harley, Laura R. A. Thomas, Hannah W. Bell ,Inez Russell, Catherine Watson.

School No. 2—Skinner's Neck, Minnie M. Kelley.

School No. 3—Rock Hall, Hilda A. Hill, Annie Duyer Brown, I. Lorraine Urie, Maude E. Middleton, C. Louise Kendall.

School No. 4—Piney Neck, L. Nellie Peterson, Myrtle T. Downey.

School No. 6—Swan Creek, Gertrude B. Willson.

School No. 2—Fairlee, Frances B. Morris, M. Eden Bryden.

SBryarrc,Wasoo,eoil ...

School No. 3—Lankford, Virginia Thompson.

School No. 6—St. Paul, Lillian M. Orr.

School No. 3—Cliffs, Thelma Moffett.

School No. 4— Broad Neck, Nannie K. Strong.

School No. 5—Pomona, Edna K. Faulkner.

CHURCH NOTES

St. James and Lynch M. P. Churches

L. Colvin Randall, pastor. The services of St. James M. P. Church will be as follows this Sabbath: Sabbath School at 10 a. m.; Hour of Worship and Communion at 11 a. m.; Christian Endeavor at 7.30 p. m. Lynch services are at 2 p. m., Sabbath School; at 3 p. m., Hour of Worship and Communion; and at 8 p. m., Christian Endeavor. Mrs. H. C. Willis will be the hostess on Tuesday afternoon, when the St. James Ladies' Aid will be guests at her home. Mrs. John Moffett will entertain the Lynch Ladies' Aid on Wednesday afternoon. The Daily Vacation Bible Schools being conducted this entire month of July under the auspices of St. James Church have started well. About eighty have enrolled for the course and it is expected that more will enter as the interest increases, and the program is better understood. Send the boys and girls of your family to the nearest schoo' to you. They are Worton, which has the largest attendance thus far, Flatland, Fairlee, Janvier, Hanesville and Worton Point.

Christ M. P. Church, Chestertown

N. O. Gibson, minister. Sunday, July 8, Sunday School at 10 a. m.; divine worship and sermon at 11 a. m.; gospel song service and short talk by the pastor at 7.30 p. m. Wednesday church night service of song, prayer and Bible study at 7.30 o'clock. Welcome.

Chestertown M. E. Church

W. F. Corkran, pastor. The summer schedule of regular services are as follows: 10 a. m., Sunday School; 11 a. m., public services with preaching by the pastor and music led by choir; 7 p. m. to 8 p. m., a union service of the Epworth League and the public congregation, the league will have charge of the music and be led by the orchestra. Wednesday, 7.30 p. m., prayer meeting.

Salem M. E. Church

Fairlee Charge services for July 8 are as follows: Salem Church Sunday School at 10 a. m., W. B. Barnes, supt. As one of our teachers is at summer school and another detained at home on account of sickness, while we are sorry that this is true, we will have substitutes for these classes on Sunday. Public worship at 11 a. m., sermon by the pastor, S. L. Hanby, theme, "Know God." E. L. at 7.30 p. m., topic, "Hymns and Prayer of the Social Awekening." Miss Helen Smith and Miss Gertrude Leaverton were elected delegates to the Epworth League Convention at Dover.

Union Church, Worton

Sunday School at 2 p. m., B. F. Rash, supt.; sermon by the pastor, S. L. Hanby at 3 p. m. There will be extra music and singing at these services. All are welcome.

Shrewsbury Parish Church

The message of the Bishop's Crusade will be delivered in historic Shrewsbury Church, Kennedyville, during the week of July 8th to 15th. The Rev. Nelson Page Dame, the Diocesan missionary in the Diocesan of Virginia, will be the Crusader. Beginning Sunday, July 8th, each night (except Saturday) there will be an evangelistic service at 8 p. m. Everyone is cordially invited to these special services. Robert W. Lewis, rector.

St. Stephens Church, Earleville

Cecil County. Old Friends Day service Sunday, July 8th, 11 a. m., special preacher, the Rev. Nelson Page Dame.

The annual picnic of the Methodist Protestant Sunday School will be held at Tolchester Beach on Thursday, July 12.

Emmanuel Church, Chestertown

Holy Communion, 8 a. m.; Church School, 10 a. m.; morning prayer and sermon, 11 a. m.; evening prayer, 7.30 p. m. Wednesday evening service, 7.30 p. m. The annual Church School picnic will be held at Newnam's Wharf on Thursday, July 12th.

Subscription to the Transcript $1.50 per annum.

ST. MICHAELS REGATTA NEXT MONTH

Yachtmen from all parts of Maryland and the Delaware River are looking forward to the Seventh Annual Regatta of the Miles River Yacht Club, which will be held at St. Michaels on August 2, 3 and 4.

The officers and members are working hard and leaving nothing undone to make this the largest and most interesting regatta ever held under the auspices of the well-known yacht club. The regatta will be held under the sanction of the American Power Boat Assocatioon. Experienced men approved by this association will have charge of the starting, timing and measuring of the yachts that enter the different races.

One of the most interesting events that is to take place will be the Celebrated Chesapeake Bay Log Canoe contest for the Governor's cup, which was sponsored by Governor Albert C. Ritchie and raced for the first time last year.

Another outstanding event that will take place will be the race for the Miles River trophy. This race is free for all displacement boats.

Trophies will be awarded the winners on Saturday evening at 9, on the grounds of the clubhouse fronting on Miles River, where there is a spacious lawn large enough to accomodate hundreds of spectators.

The club will hold a general reception for the visiting yachtsmen and their guests at the clubhouse from 5 to 7 o'clock p. m., Thursday, August 2.

Private dances for the visiting yachtmen and their guests will be held on club house grounds Thursday, Friday and Saturday evenings.

The following will be the events for the three days racing:

Chesapeake Bay sailing canoes, for the Governor's cup. Free for all sailing boats, for championship of the Chesapeake Bay; St. Michaels sailing scows, manned by 'boys' between 12 and 16 years of age; runabouts up to 110 horsepower of stock design; ladies race, runabouts up to 110 horsepower of stock design; knockabout sail boats; 151 class, hydroplanes; free for all cruisers; handicap cruiser race; free for all speed boat race for the Miles River trophy; handicap speed boat race: star class sail boats; bang and go back, and out-board motors, classes B., C., and unlimited.

The course over which the sailing boats will sail will be made known on the day of the races as well as that over which the speed boats will run. This will be goverened by the way the wind is blowing and the weather conditions. The officials will endeavor to lay the course out so that the spectators lining the shores will be enabled to see the racing boats from the time they cross the starting line until they cross the finish line laid down by an imaginary line between the committee boat and a stake boat off shore.

The Chsapeake Bay sailing canoe, "Island Blossom," owned by Mr. Stanley Evans, of Elkton, will race under the Chester River Yacht Club Burgee. Arrangements are being made to have new racing sails made and this canoe, which is one of the the fastest ever to sail on the bay, will be a strong contender in the canoe race.

The All White Ensemble

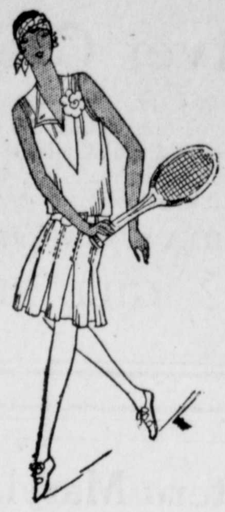

The Woman's Shop

carries an attractive line of White Shoes and Hosiery, White Frocks and White Hats for the woman who follows the dictates of Fashion this season in the deservedly popular vogue of the All White Ensemble.

For those who favor colors, ws have a wide range of choice and are at present featuring a washable crepe sleeveless sport frock in white and pastel shades, as well as tailored Pongees, at

$5.95

White Flannel for Unlined Coats.

BUTTERICK PATTERNS make sewing easy.

HARRY F. JEFFERSON

"The Woman's Shop"

CHESTERTOWN, MARYLAND.

Wm. Medders & Co, "KEEPING A BETTER STORE" Still Pond, Md

We make FREE DELIVERY via ERICSSON TRUCK to your town.

Get Ready for the BIG JULY BARGAINS!

"Summer Goods at Lower Prices"

Our Big Stock affords you a variety, a selection, a choice, like a trip to the city, and also to a saving in price.

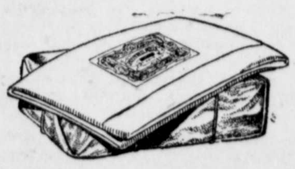

Good Sheets, nicely hemmed, ready for use, full seamless, 81x90, sale.....98c

Better Sheets, extra quality muslin.. .....$1.25

Pillow Cases, nicely hemmed, good muslin, sale.....22c

Best Table Oil Cloth, white or fancy, all.....25c

Extra Heavy 15c Twill Toweling on sale at..... 10c

Large Turkish Towels, colored borders, sale.. .....15c

The 40c Extra Towels, large size, on sale..... .....25c

Pretty Rayons, Voiles and Novelty Dress Goods.....50c

Children's Pretty Dresses, sizes 3 yrs. to 12 yrs., only..$1

Pure Linen Table Covers, best $1.50 value, only.....$1

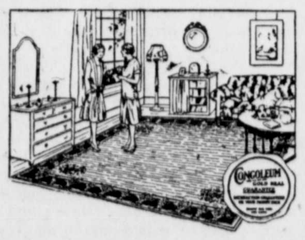

The New "Gold Seal" Congoleum Rugs, 9x12

Pretty Patterns..... .....$8.50

Armstrong's Quaker Maid

FELT RUGS

With the new accolac finish. Large variety, price.... ....$10

Jap Grass Rugs (double warp) 9x12, only..... .....$4.50

The New Deltox 9x12 Heavy Woven Grass Rugs $9.50

The $18.00 New Art Rugs, beautiful colorings..... $14.50

Armstrong's Genuine Cork Linoleum, heavy $1 quality, sale, yd..... .....75c

Congoleum Felt Base, all pretty patterns, sale, yd.. ... .. 50c

Window Curtains on good spring rollers..... 49c

Brass Curtain Rods in flat or round..... ....49c

Double Curtain Rods, made extra heavy at.....25c

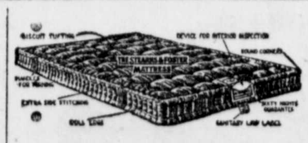

Stern & Foster Mattresses Now $15.00.

New Double Thick, all cotton Felt Mattresses, with extra quality twill ticking on sale, **$10.00**

Iron Cot Beds.....$3.90

Felt Cot Mattresses..... 3.90

Enamel Beds (all sizes) $15 values, on sale..... .... $10

THE NEW DeLUXE

BED SPRINGS

MAKE YOUR SLEEP A REAL COMFORT

Come and see for yourself. At special sale prices.

Summer Bed Blankets in the pretty plaids, only.....$1

Fancy Rayon Bed Spreads, on sale.....$2.90, $3.90

Good Couch Covers on sale. $1.90, $2.90

Big Willow Clothes Baskets, extra heavy, 1-2 price.....$1

For the Oil Cook Stove

Aunt Sarah's Ovens

Price complete

$1

20c Steel Frying Pans.....10c

20c Enamel Sauce Pans.....10c

20c Enamel Pudding Pans....10c

20c Scrub Brushes..... ..10c

20c Cups and Saucers.....10c

20c Teaspoons, 1-2 doz..... 10c

20c Knives and Forks..... 10c

20c Dippers for..... ...10c

20c Clothes Wire Lines 10c

20c Paper Napkins, 100 for ..10c

20c Flour Sifters..... 10c

Bramble Poultry Farm

Phone 308. CHESTERTOWN, MD.

SUMMER PRICE LIST OF THOROBRED CHIX

Our chicks come from thorobred, free-range, healthy, heavy laying stock, and are, consequently, vigorous and reach maturity quickly with small mortality.

JUNE, JULY, AUGUST

	25 CHIX	50 CHIX	100 CHIX	500 CHIX	1000 CHIX
White Leghorns	$3.00	$5.50	$10.00	$45.00	$ 90.00
Brown Leghorns	3.00	5.50	10.00	45.00	90.00
Barred Rocks	3.25	6.00	11.00	50.00	100.00
White Rocks	3.50	6.50	12.00	55.00	100.00
Rhode Island Reds	3.25	6.00	11.00	50.00	100.00
White Wyandottes	3.50	6.50	12.00	55.00	110.00
Mixed	2.50	5.00	9.00	42.50	85.00

$8 Per Hundred Less When Called For

Bramble Poultry Farm

PHONE 308. CHESTERTOWN, MD.

©Maryland State Archives msa_sc3326_scm8225-0236