Any man with one nickel can now buy himself a *ripe tobacco* cigar that has never been equaled for the money

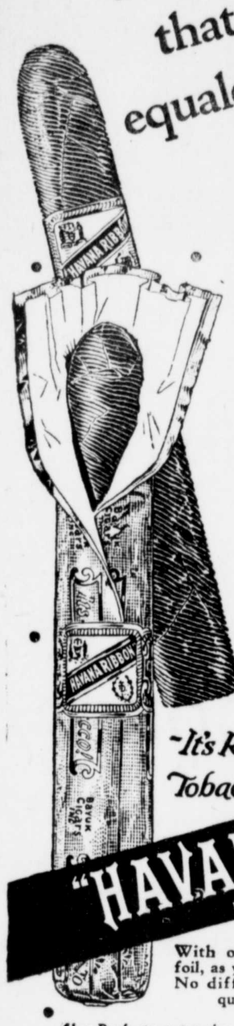

NO PERHAPS about it—no maybe—*Havana Ribbon* will revise every estimate you ever had of the cigar-purchasing power of a nickel. *Havana Ribbon* stands ready to prove that a five-cent cigar, made as Bayuk makes it, can be a really *good* cigar; that it *can* give you true, mild tobacco flavor without pungent bitterness or insipid flatness.

Here's the secret: *Havana Ribbon* contains no *under*-ripe top leaves of the tobacco plant. No *over*-ripe bottom leaves. But only fragrant *fully*-ripe middle leaves, age-mellowed and blended into a roll of completely satisfying smoke enjoyment.

Try *Havana Ribbon*. Shove a small five-cent piece across the nearest cigar counter and see how big it is coming back—in genuine cigar *value*.

"It's Ripe Tobacco!"

"HAVANA RIBBON" MADE BY BAYUK

With or without foil, as you prefer. No difference in quality.

5¢ (Londres)

Also Perfecto extra size, 3 for 20c.
Also Practical Pocket Packages of five cigars (Londres size)

NEUDECKER TOBACCO CO.
121 S. Howard St. Baltimore, Md.
Phone Plaza 4010

Declare War on All Insects—*Kill Them*

—and keep them away. Bee Brand Insect Powder or Liquid kills Flies, Ants, Roaches, Poultry Lice, Mosquitoes, Fleas, Bed Bugs, and other insects. Won't spot or stain. Use powder on plants and pets. *Write us for FREE insect booklet.* If dealer can't supply, we will ship by parcel post at prices named. McCORMICK & CO., Baltimore, Md.

BEE BRAND
Powder 10c & 25c, 50c & $1.00
Liquid 50c & 75c, $1.25
30c (Spray Gun) 35c

Bee Brand INSECT POWDER OR LIQUID CEDAR ODOR

GROW MORE YOUNG TURKEYS

BY USING

Brooks' Rose Bud TURKEY MASH

MADE TO FEED WHEN THEY ARE 48 TO 60 HOURS OLD

It Keeps Them Strong and Healthy

We have been making Turkey Mash for over ten years with only the best ingredients which has proved successful.

WHY EXPERIMENT? GIVE US A CALL!

Brooks' Mills

CHESTERTOWN and WORTON, MD.
Phone 80 Phone 807-5

"That Glorious Feeling"

Clare Briggs, celebrated cartoonist, says it really is a "grand and glorious feeling" to leave one's home in a Silver Anniversary Buick.

It really is a "grand and glorious feeling" to own a new car, whether the first or fifteenth, according to Clare Briggs, of New York, famous cartoonist. Briggs was one of the first New Yorkers to purchase a Silver Anniversary Buick sport coupe and enjoys the gleaming luster and newness of the car, he states, as much as a veritable youngster.

"The cars are surely distinctive," commented Briggs on the new body style created by Buick. "Naturally, curving lines are always beautiful and the new Buick style seems to be based entirely on the curve. They are graceful and smart."

MYTRIP TO CLUB WEEK

On Thursday morning I arose early and started getting ready for a trip to College Park for Annual Club Week. Anne Robinson, Josephine Davis and myself left Mrs. Robinson's at 8 a. m. and started for Tolchester. We arrived there about 9.30 a. m. where we met other Boys and Girls from Kent County; also Mrs. L. A. Sutton and Miss Helen Schellinger our County Demonstration Agent. We all left Tolchester about 10.45 on the Express for Baltimore. We all had an enjoyable trip on the boat and arrived in Baltimore. Then we took the taxicab to Camden Station where flagman stopped the Detroit Express so we could arrive in College Park early. When we got there we had to wait while the boys went to the College and had the University trucks sent down after us. We went to the "Ag" Building where we were registered. Then we went to Calvert Hall, we were assigned to our rooms. We had supper 5.30 and after supper we were assigned to tribes. After tribe meeting, we marched to the woods where the first Council Circle was opened by Miss Emerson. Miss Buchanan gave her motto "Remember Music Washes Away from the Soul the dust of Every Day Life" and played some lovely music, which was followed by benediction. Closed the first Council Circle of the camp of the trail of the Loving Heart. We all retired about 10.30 very tired and sleepy.

We arose on Friday morning and had setting up exercises. Then we had breakfast, after that all the girls went to the "Ag" Building where we were assigned to groups, according to our age. We then had classes all morning, consisting of Judging and Demonstration. After we had dinner we had our Tribe meeting, then we all went to the "Ag" building for assembly. An address of welcome by Dr. A. Pearson, President of the University of Maryland, was the feature of Friday assembly. At this time Dr. Pearson introduced and taught to the group a Maryland Song, which was written by he and his wife. 4-H Club Boys and Girls liked the song and are proud to have been the first ones to sing it.

After Supper we had our first Vesper Service. "Being True to Ones Self" was the theme of Friday's Vesper. It emphasized the need for the development of the Head and Hart His. Then we marched to the woods where we held our Council Circle. National songs were and intertribal songs and stunts. Who will forget Mr. Trenk's story of the "Pine Tree?"

Saturday when we awoke we found it raining, but we kept our Club Motto and did not let the rain dampen our spirits. After breakfast we went into group classes until dinner. After dinner we had our tribe meeting in the "Ag" Building. Out of State talks were given at the assembly on Saturday. "Finding God by Doing" was the theme of Saturday's Vesper. It emphasized the growth that our Hand and Health must make if we would grow to be strong and fearless in doing the world's work. Due to rain we held our Council Circle in the Auditorium of the "Ag" Building, conducted by Daddy Jenks who called for stunts. We had a glorious time. How about are you there brother? the orchestra with Miss Schellinger playing saxaphone and Mrs. Sutton the mouth organ. Mr. Kenney had everyone on his toes with "Today is Monday," "The King of Kings," a beautiful story told as "Daddy" Jenks can tell it concluded the program.

Sunday morning when we awoke we still found it raining. Sunday afternoon with its rain brought much sunshine to those who attended the assembly in the auditorium. Miss Buchanan gave us such beautiful music that everyone completely forgot the weather conditions. The boys and girls sang with joy "The Plowing Son' and "Dreaming" which Miss Buchanan has written especially for 4-H Club Boys and Girls.

"The necessity of Preparation" was the theme of Sunday's Vesper. It held out an appeal for the older boy and girl who must make a choice as to their further preparation for Life Service.

All Star Conservation Service was held Sunday evening in the Auditorium. The All Star organization is made up of those members and leaders who seem to tipify the 4-H Spirit. Walter Morris was chosen from Kent County.

When we awoke Monday morning we were all delighted to see the bautiful sun. The Style Show was held this morning, which was very interesting. We were glad that Kent girls brought home some prizes. Emily Sutton got 2nd, pride for bread judging. Lillian Foard got 3rd, prize in Style Show for afternoon dress, and Evelyn Bailey 2nd, prize for party dress. After this we all got ready to go to Washington. We went through the Museum. What took my eye most was the "Spirit of St. Louis." About 5.30 we had supper, after supper we had Vesper Service. The All Star Group of Monday evening's Vesper, which was held on the Grounds of the U. S. Department of Agriculture in Washington. This was a beautiful and inspirational service to all.

Candle light service in Washington was the most inspiring Council Circle of the year with its high ideals to carry home and keep with us through the year. Miss Buchanan told a beautiful Indian story and awards were given to Demonstration and Judging Teams. This ended our Council Circle until next year.

On Tuesday morning we all got ready for our trip home. We arrived in Baltimore early, and Mrs. Sutton took us up Town where we visited stores and also had lunch. About 2.00 o'clock we left Baltimore for Tolchester. We had a lovely boat ride. Arrived at Tolchester and found Mrs. Robinson waiting for us. I had a wonderful time at Club Week, this year and surely hope all of the girls in our Club will try to go next year.

EVELYN R. BAILEY

STILL POND

Mrs. Julian Toulson, of Philadelphia, Pa., spent this week with Mrs. Susie Toulson.

On Wednesday evening of this week the Philadelphia class met with Mr. and Mrs. Edwin Ford the new officers for the year were elected and a very enjoyable evening was spent by all.

Mrs. Herman Aliphant, of Palatka, Fla., who has been visiting her father, Mr. W. K. Hackett spent this week with her friend, Miss Bert Cooper.

Mr. and Mrs. Holten Parr, of Baltimore, Md., spent last week end with Mr. and Mrs. J. C. Bowers.

Mr. and Mrs. Curlett, of Wilmington, Del., spent last week end with Rev. C. W. Clark.

The devotional service, of the Epworth League will be lead tomorrow evening by Rev. C. W. Clark.

Miss Drum, who is teaching at Harrington, Del., spent last week end with her friend, Miss Clara Medders.

Mr. Allen Matthews went to Wilmington, Del., this week to attend Business College.

Hail! ye small sweet courtesies of life; for smooth do ye make the road of it; like grace and beauty, which beget inclinations to love at first sight; it is ye who open the door and let the stranger in.—Sterne.

BETTERTON

Among the boys and girls who have left for their various schools are Misses. Naudain Moore, Elizabeth Crew, Elizabeth Brice and Howard Beauchamp Owens, to Washington College, Talbott Brice to University of Maryland, Herbert Moore to Polytecnic Institute and Miss Sara Harris to Virginia ,where she will take a Physical Culture Course.

The District Womens Foreign Missionary Society was entertained by the Betterton Auxiliary last Friday. There was a good attendance and most of the auxiliaries were represented.

The fall course in Home Economics, under the direction of Miss Schellinger, was begun on Tuesday afternoon. The lesson was on interior decorating.

The last moonlight excursion from Port Deposit will be held next Monday evening These excursions have been well patronized during the summer and add quite bit to the business, of Betterton, while they are here.

Mr. Scott Crownhart who has been critically ill is improving. His daughter, Mrs. Arthur Curley is spending some time with her parents.

Mr. and Mrs. Archie Crew spent the week end with her sister, Mrs. William Davis, of Phoenixville, Pa. Mr. and Mrs. Davis are the proud parents of a baby girl Hallye May, born September 12th. Mrs. Davis, was Miss Myrtle Pinder, of Betterton.

Mrs. Horace Brice and Mrs. Lizzie Crew are spending a few days with Mrs. Charles Gooding, of Wilmington.

Mr. and Mrs. Howard Owens and family have returned from a motor trip through Virginia.

Mr. and Mrs. Walter Brice entertained at "Five Hundred" on Monday evening. Their daughter, Mrs. Ladow Beardsley and her little daughter, of Tacoma, Washington, are spending some time with them.

Farmers, List You Repair Needs

It would be hard to find a farmer who at some time or another had not lost valuable time waiting for necessary repair parts. Take this territory and total up the time lost in this way and it will astonish you. And all because repairs are not ordered as early as they should be.

There is no better time than right now—just before the busiest season on the farm—to go over your machines carefully, make a list of repairs you are likely to need and send it to us. With this list in our hands, we can order our stock so as to be prepared t meet every call promptly.

Repair part service is a necessary part of our business. We realize what it means to you in time and money to get what you need at once. Help us to help you by making up your list now and sending it in to us.

PAUL COMEGYS

JOHN W. BARROLL
Attorney-at-Law
Phone No. 10 Chestertown, Md

Subscription to the Transcript $1.50 per annum.

MONEY LOANED

30 DAYS TO 10 YEARS

Repayable in Easy Installments.
REAL ESTATE AND CHATTEL MORTGAGES—FINANCE
For Home Building and Household Furnishing.
SECURITY FINANCE CORPORATION
Chestertown Maryland
Office in The Enterprise Building
Cor. Cross and Cannon Sts.

Hay and Grain Should Be Insured.

DON'T DELAY

INSURE AND BE SAFE.
JOSEPH N. WHEATLEY & CO.
102 CRoss street,
m14. Chestertown, Md.

NOTICE TO CREDITORS

NOTICE is hereby given that the undersigned has obtained from the Orphans' Court for Kent County letters of Administration on the personal estate of

JULIE S. JONES

ate of said county, deceased. All persons having claims against said deceased's estate are hereby warned to xhibit the same, with the proper ouchers thereof, to the undersigned on or before the 11 day of February, 1929, otherwise they may by law be excluded from all benfit of said deceased's personal estate.

All persons indebted to this estate must settle at once.

Given under my hand this 7th day of August 1928.

ABBIE GOLDSBOROUGH,
au11 Administratrix

CHESTER RIVER
Concrete Block Works

As strong as time itself are he foundations and homes where Chester River Blocks have been used.

No order too small nor too large to fill. Orders taken at plant, Millington, R. D. No. 1, or at the homeof

HUGO KETEL
Church Hill, Md

Stevens Brothers

Grain, Fruit, Poultry and Produce

Commission Merchants

126 S. Charles St., cor. Camden St
Baltimore, Md.
Under personal supervision of R. Nelson Stevens, over thirty-five years successful experience.
References—Merchants & Mechanics First National Bank. All commercial agencies.

MARK EVERY GRAVE
Monuments and Tombs

Erected Everywhere.

Estimates Furnished for Stone—from a Small Maker to a Maulsoleum
CHESTERTOWN MARBLE AND GRANITE WORKS

WM. J. KIRBY,
Chestertown, Maryland

INSURANCE
FIRE INSURANCE of all kinds,
Placed at minimum rates.
OLIN B. STAFFORD
Chestertown, Md.

WM. PEPPER CONSTABLE
Attorney at Law
Maryland Trust Building
Baltimore, Md.
In Elkton, Md., Tuesdays

WHITEWASH LIME
METCALFE BROTHERS
CHESTERTOWN,
KENNEDYVILLE, WORTON.

Subscription to the Transcript $1.50 per annum.

Stavely & Bowers

Large Lumber Yard
AND
Hardware Emporium
AT LYNCH'S, MARYLAND

All Grades of LUMBER and MATERIALS
All Kinds HARDWARE
FARM GATES kept on hand.
All Kinds ROOFING
LIME by the barrel
CEMENT AND HAIR
OUR BLACKSMITHING WHEELWRIGHT SHOPS are thoroughly equipped to do all kinds of Blacksmithing and Repairing.
LET US SUBMIT AN ESTIMATE for building any kind of structure

Stavely & Bowers

COAL COAL

UNDER COVER
Palmers Lump Lime
IN BARRELS

HEADQUARTERS
For Cement and Baled Hay
Agricultural Lime
By Rail and Water

Your Orders Solicited
J. D. BACCHUS

SAVE WITH SAFETY AT The Rexall Store

Stewart Warner Radios 1929 Model Now on Display

A. L. STERLING
The Rexall Store
Chestertown, Maryland

ATTENTION, FARMERS!

It is better to be glad than sorry, therefore do not neglect to place insurance on your HAY and WHEAT as soon as in stack or barn with

JAMES G. BECK
CHESTERTOWN, MARYLAND

THE MUTUAL FIRE INSURANCE CO.

OF KENT COUNTY, MD

Insures Property Against Fire and Lightning

All Policy Holders Participate In The Company's Profits

Conservation and caution its motto. Nearly three million dollars worth of propeaty insured.

DIRECTORS

R. G. Nicholson, J. D. Bacchus, F. G. Ucilton, T. W Eliason, Jr., Allan A. Harris, Eben F. Perkins, Edward W. Emory, P. Medford Brooks, Chestertown; Howard Turner, Betterton; Wm. A. Hyland, Galena; Dudley G. Roe, Sudlersville; James P. Brown, Church Hill.

APPLICATION FOR INSURANCE MAY BE MADE TO

E. C. Bowers, Lynch, Md.; Joseph Downey, Rock Hall; B. W. Dulin, Millington; Charles H. Jefferson, Chestertown; Frank H. Ruth. Galena; G. W. Owens, Betterton; Allan S. Walls, Sudlersville; Howard Turner, Betterton; F. E. Thomas, Stevensville; Abner Bryden, Rock Hall.

FRED. G. USILTON, President.
EBEN F. PERKINS, Sec.-Treas.

©Maryland State Archives msa_sc3326_scm8225-0332