T. H. M. BRAMBLE, Fairlee.

DEALER IN

General Merchandise

We have at all times on display at our Store a large assortment of Staple Merchandise just purchased at prices far below the market and shall give our customers the benefit of these low prices.

Bring us your eggs and chickens.

T. H. M. BRAMBLE

FAIRLEE

TO PREACH AT AT. LUKE'S, CHURCH HILL.

Bishop Reifsnider will preach the sermon at St. Lukes parish, Church Hill tomorrow in connection with the two hundredth anniversary of that church.

St. Lukes is one of the oldest churches in this section and the two hundredth anniversary will draw hundreds of people back to this historic spot.

This church, like all old churches in this section has had its ups and downs but at the present time is in excellent condition having been practically rebuilt in recent years.

Bishop Davenport, of the Diocese of Easton, will also deliver a short address.

The closing session of the celebration will be held on Sunday, October 14, when Bishop Clinton S. Quin, of Texas, known throughout the country as the Young Peoples' Bishop of the Church, will be the speaker.

—November 7th and 8th are the dates set for the Kent county turkey field meeting and tour. In case of rain it will be held following day.

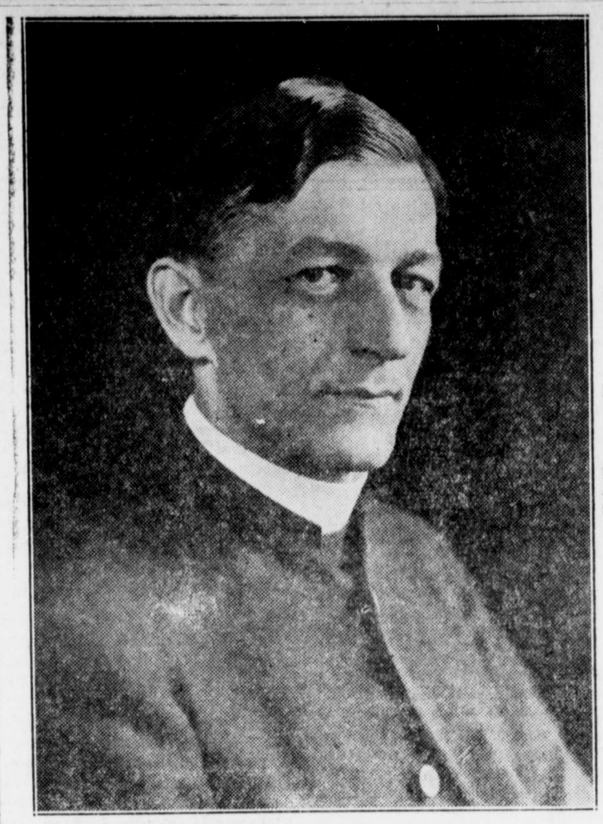

RT. REV. CHARLES S. REIFSNIDER, D.D.
Bishop Suffragan of North Tokyo

Rt. Rev. Charles S. Reifsnider D. D., is a native of Frederick, Md., and one whose entire adult life has been given to the service of the Church in Japan. Receiving his preliminary schooling in the United States, he took his collegiate work at Heidelberg University, and graduated from Bexley Hall theological school. He was ordained a priest in 1901. Immediately after his ordination he volunteered for service in the Missionary District of Kyoto, where he served in the city of Nora, an ancient capital of the Japanese Empire for one year, and in the city of Fukiu for ten. In April 1912 he became President of St. Paul's University, Tokyo, which position he continues to hold.

Bishop Reifsnider passed through all of the tragic scenes of the great earthquake of September 1, 1923, and rendered heroic service among the refugees until he was called back to the United States to report to the Board of Missions on the situation in which the catastrophe left the Church in Japan. In the November following the earthquake, he was elected Suffragan to the Bishop of North Tokyo, and upon his arrival in the United States was consecrated in the parish House of All Saints Church, Pasadena, Cal., on February 12th, 1924. Bishop Reifsnider knows Japan as do few others who are not subjects of the Nikado. While his chief work just now is in the conduct of the great work which the Church operates at Ikebukuro, he is active in Church work generally in the Diocese of North Tokyo. He has been a tower of strength to the venerable Bishop McKin through all the years of service in that Diocese.

MR. FARMER

Do you know that within the past eighteen months the Maryland-Virginia Joint Stock Land Bank of Baltimore, through Wm. Frazier Russell, Jr., its attorney, has loaned to Kent County Farmers more than $90,000.00?

Do you know that you pay no bonuses or commissions to secure a loan through this bank?

Do you know that when you borrow $1000.00 you get a draft for $1000.00?

Do you know that every time you pay your interest you cut down the principal mortage indebtedness?

Your neighbors are getting "wise." It will cost you nothing to learn.

Write to or call upon,

WM. FRAZIER RUSSELL, JR., Att'y,
Chestertown, Maryland
Phones—Office 133, Residence 163.

L. WETHERED BARROLL
Counsellor-at-Law
EQUITABLE BUILDING
Corner Fayette and Calvert Streets.,
Baltimore
IN CHESTERTOWN SATURDAYS
(by appointmnt)

MONEY TO LOAN

IN SUMS TO SUIT ON GOOD REAL ESTATE.

JOHN D. URIE, Atty,

AUCTIONEER

Sales called on short notice, Satisfaction guaranteed.

j18-3m. GEORGE W. PADLEY

High Speed Motors

need
this oilier oil
because
it's a tougher
more durable
oil
that's
specially processed
to stand the gaff
and do its job
under all
conditions

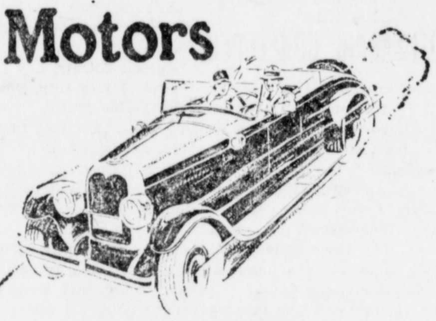

"STANDARD"
overcomes friction at higher speeds

A special friction machine is used in Standard Oil Co. of New Jersey laboratories to study the ability of different lubricating oils to overcome friction. It is operated with different quantities of oil, at various speeds, and with varying loads.

In one series of tests, the weight of the load was kept at 175 lbs. per square inch. The quantity of oil supplied was 12 drops each minute. With "Standard" Motor Oil the machine operated perfectly at 700 revolutions per minute. With other motor oils used by motorists today, the machine became over-heated and the oil failed at from 300 to 400 revolutions per minute.

STANDARD

How much do you spend for gasoline? How much for tires? When did your battery last have water? The "Standard" Motor Record will tell you. Ask your "Standard" Service Station or dealer for a free copy.

"STANDARD" MOTOR OIL

"Standard" Greases, Transmission Oil and Gear Compound are made with the same care as "Standard" motor fuels and motor oil

for Economical Transportation

CHEVROLET

And now, a
Million Chevrolets
Since Jan 1st

First Choice of the Nation *for* 1928

The COACH
$585

The Touring or Roadster $495
The Coupe $595
The 4-Door Sedan $675
The Convertible Sport Cabriolet $695
The Imperial Landau $715
Utility Truck $520
(Chassis Only)
Light Delivery $375
(Chassis Only)
All prices f. o. b. Flint, Michigan

Check Chevrolet Delivered Prices
They include the lowest handling and financing charges available.

Sweeping month after month to even more spectacular heights of popularity . . . making and breaking new records of success with impressive regularity throughout the year—

—the Bigger and Better Chevrolet has been the greatest sensation of America's greatest industry!

And never was a success more soundly deserved—for the Bigger and Better Chevrolet embodies fourteen years of continuous progress in the building of quality automobiles and embodies elements of beauty, performance, dependability, long life and economy never before combined in any low-priced automobile.

Come in! Get a demonstration of this truly remarkable automobile! Learn why it has become first choice of the nation for 1928.

Russell Motors, Corp.

Chestertown Maryland

QUALITY AT LOW COST

NOW! only 69¢ Each

You Formerly Paid A DOLLAR or More—

VERY SPECIAL SALE

ON HOUSEHOLD NEEDS
BUT COME EARLY TO AVOID DISAPPOINTMENT

YOU CANNOT AFFORD TO MISS THESE SPECIALS

No telephone, mail, or C. O. D. orders accepted. To obtain these bargains you must come to our store in person. No goods sold to dealers. We reserve the right to limit quantities.

SALE STARTS 3 P. M

SATURDAY OCTOBER 6th

GOODS NOW ON DISPLAY IN OUR WINDOWS.

CHESTERTOWN NOLAND MARYLAND

©Maryland State Archives msa_sc3326_scm8225-0345