T. H. M. BRAMBLE, Fairlee.

DEALER IN

General Merchandise

We have at all times on display at our Store a large assortment of Staple Merchandise just purchased at prices far below the market and shall give our customers the benefit of these low prices.

Bring us your eggs and chickens.

T. H. M. BRAMBLE

FAIRLEE

SPECIAL DISCOUNT

ON ALL

SAMSON TIRES

Beginning Oct. 23rd, for 10 Days

The Samson Tire and Rubber Co. will have their representative at our place to conduct a Special Sale on Samson Tires so that the people of this community can find what it means to use Samson Tires on their cars. Each and every Tire bearing their name—are guaranteed 10,000 miles on passenger cars and 15,000 on trucks.

LINCOLN-FORD-FORDSON

Eliason Motors, Inc.,

CHESTERTOWN, MD.

PHONES 184 231

HOSPITAL ENTERTAINMENT A SUCCESS

The show staged this week at the Lyceum under the auspecies of the Kent County Public Health Association for the benefit of the County Hospial was indeed a very creditable affair. The show was staged by the Parlett Producing Co., of Baltimore, and was directed by Robert G. Parlett a member of that organization. That Chestertown is forunate in having among its citizens a great deal of latent for shows has long been acknowledged by companies who have been staging entertainments here for some years. Owing to the lack of space we are unable to give in detail the names of those who so capabally took their respective parts in the performance. The performers were composed almost entirely of local talent many of whom might be classed as professionals. The entertainment was given for a most worthy cause and deserved better patronage than was accorded it.

HEALTH NOTES

With the coming of the cooler days, mothers of young children who have to carry their lunch to school, will welcome the suggestions that are made in bulletins obtainable from the U. S. Bureau of Education in Washington, and the Bureau of Child Hygiene of the Maryland State Department of Health. In calling attention to these publications, Dr. R. H. Riley, Director of the State Department of Health, said "One of the best ways of strengthening the growing child's power of resistance against disease, is by providing him or her with well balanced, nourishing meals. Children, as a rule, eat a hasty breakfast before dashing off to school, and for a child who leaves home early in the morning and spends the day in school, a warm meal in the middle of the day, is a necessity.

"A simple arrangement that has been tried out in a number of the rural schools, makes it possible for food prepared at home to be warmed before it is eaten at school. The food to be heated is carried in widemouthed glass jars, and the children are encouraged to bring cream soups, meat and vegetable stews, combinations of cooked vegetables things that are both nourishing and palatable.

"The equipment for heating consists of a wash boiler fitted with a double row of wire racks, for holding the food, the lower rack elevated about two inches from the bottom of the boiler, to prevent the jars from touching the water which just fills the bottom. On reaching school in the morning, each child places his jar in the rack each jar being marked in such a way that the child can identify his own property.

"During the early morning recess, or shortly before the regular lunch hour, the teacher or one of the older boys or girls moves the boiler forward on the stove and after a half hour's steaming, the food is ready to be eaten.

"A number of teachers take advantage of the opportunity offered in connection with the lunch hour, to preface the serving of the food, with a handwashing drill which serves the double purpose of cleanliness and of getting rid of some of the germs that have passed from hand to hand during the morning in the customary exchange of school equipment.

"Under the title of "Diet for the Young Child" the State Department of Health has published a pamphlet, prepared by the Bureau of Child Hygiene, which contains suggestions for the diet of the children who are just entering school and who need all the health and strength they can muster to stand the strain, physically and mentally of the change to school life. A copy of the pamphlet may be obtained by writing to the State Department of Health, 2411 North Charles Sreet, Baltimore. A bulletin on school lunches for the older children may be obtained by writing to the U. S. Bureau of Education, Washington, D. C."

DEATHS

Joseph Delaney, aged 83 years, of Baltimore, formerly of Kent county, died on Thursday last week, at the home of his sister-in-law, Mrs. John P. Wilson, near Cecilton, where he was visiting. His wife and a son survive him. His funeral was held on Sunday, with service at Mrs. Wilson's home, and interment in Bethel Cemetery, near Chesapeake City.

Wm. G. Rasin died at his home in Still Pond on October 10th aged 75 years. He leaves a widow, two daughters, Mrs. L. P. Atwell and Mrs. Florence Watson and one son, Howard Rasin, also one sister, Mrs. A. J. Hackett, and two grandchildren. He was a highly respected citizen of the community. The funeral will be held at his late home Saturday, October 13th, conducted by Rev. C. W. Clarke.

The Bearers are: Thomas Bradley, Albert Jervis, A. J. Hackett, Howard Turner, Frank Hepbron and Leonard Price. Interment at Still Pond cemetery. Undertaker, B. R. Fellows.

Mrs. Lena I. Ruth, wife of Frank H. Ruth, died at her home in Galena, on Monday last, after an illness of several weeks, aged 63 years.

Besides her husband she is survived by two daughters, Misses Elizabeth and Frances Ruth, also two half brothers, James E. and Philip Ireland.

Funeral services were held Wednesday afternoon, in Galena M. E. Church, of which congregation the deceased was a life-long member. Revs. Ivanhoe Willis and A. P. Prettyman, officiated. Interment was in the church cemetery adjacent. The bearers were: Messrs. William Medders Robert Shallcross, J. D. Davis, Edward Hurtt, Simon Westcott, Walter Hadley, E. C. Walters, Thomas Caldwell. W. T. Hicks, undertaker.

QUEEN ANNE GIRL ATTACKED

With one man being held in Centreville Jail, charged with criminal assault, officers of the county yesterday were preparing to make a sweeping investigation into the alleged attack upon Miss Lotta Shriver, 16 years old, of Grasonville, Queen Anne's county.

Miss Shriver was found, bound by ropes, lying on a ditch bank near Grasonville Cemetery Monday evening. She was discovered by Margaret Higdon, a school girl, who heard her cries. She is said to have been in a semi-conscious condition at the time. before Magistrate Robert Coursey.

The ropes were loosened by the Higdon girl and Miss Shriver was taken to the home of her mother, Mrs. Jeanette Shriver, a widow, by Norman Pierson and Alvin Bailey, who were summoned.

The girls arms and legs were badly bruised and cut by the ropes which had bound her and for some time after her release she was in a highly nervous condition.

According to Miss Shriver's story she was attacked, beaten and drugged Monday morning by a man with whom she had accepted a ride. She said she did not know anything after that until she was rescued.

According to officers, the girl at first refused to divulge the name of the person who attacked her, but latter accused Stanley Wakefield, of Baltimore, of the alleged crime.

Wakefield surrendered Tuesday to Captain of Detectives, Charles H. Burns and was held at the Central Police Station. Wednesday evening he was brought to Centreville by Deputy Constable Louis B. Perkins and lodged in Centreville jail. The girl later stated that Wakefield was not the man who assauled her.

CHURCH NOTES

Wesley Chapel of Kent

Clarence Dawson, minister. All together now, let's get that non-attender of church out to the Special Rally Program at both Wesley and Raum Chapels. The boys and girls will sing and recite. Both choirs are giving us suitable selections. Our offering will be given to the Board of Christian Education. Our best boys and girls are deserving of the best so we ask all who have no other church affiliations to be with us in our worship. Every Wednesday night at Wesley Hall is Prayer night. Likewise, each Friday at Raum Chapel is Cottage Prayer Meeting night. All members and friends are cordially invited at attend these services. Can we expect you Sunday at Sunday School and Church? Welcome.

St. James M. P. Church

Rev. J. Lee Marker, minister. St. James Sunday School 10 a. m.; preaching 11 a. m.; Christian Endeavor at 7.30 p. m.

Locust Grove

Rally Day Service will be held in Locust Grove M. E. Church Sunday evening, October 16, at 7.30 p. m. A pagent entitled, "Living Waters," will be given by the young people of the church.

Chestertown M. E. Church

W. F. Corkran, pastor. Miss Loud, a returned missionary from India, will speak to the Epworth League at 6.45 p. m., tomorrow, the other services of the day as usual: 10 a. m. Sunday School; 11 a. m. Public Worship Pastor's theme, Back to Bethel; 6.45 Epworth League; 7.30 Public Worship. Sermon theme appropriate. The Vesper service last Sunday evening was fine and highly appreciated by music lovers.

Mrs. J. S. Kreeger and Earl Willis are the teachers of the two new Sunday School classes.

Emmanuel P. E. Church

There will be no 8 a. m. service Sunday as the rector is attending the General Convention in Washington. Three will be the usual 11 o'clock service on Sunday as the rector will return in time for this service. The usual vestry meeting will be held immediately after 11 o'clock service. The rector will be in Chestertown on Sunday from 11 a. m. to 4 p.m. Sunday. There will be the usual 7.30 p. m. service Wednesday evening.

Salem M. E. Church. Fairlee

Fairlee, October 14th, services as follows: Salem S. S. at 10 a. m. as usual the Supt. Brother W. B. Barnes as well as the pastor will be glad to see each teacher in her place at the opening of the school. Divine worship at 11 a. m. sermon by the pastor S. L. Hanby, subject, "Seeing Our Own Porrait;" E. L. at 7.30 p. m. lead by Mrs. Weldon Walbert, topic, the eighteenth, Amendent, facing the future.

Union Church, Worton

S. S. at 2 p. m., B. F. Rash, Supt., is always glad to welcome every one to our School. Divine worship at 3 p. m. sermon by the pastor, S. L. Hanby, subject, "Pillars of God," there will be special music at this service the program last Sunday was fine come and worship with us.

Bond M. E. Chapel

Robert E. Green minister. Sunday School 10 a. m., Mr. A. C. Loud, Supt. Divine worship 11.00 a. m., preaching by the pastor.

Mowbray M. E. Chapel

Sunday School 2.30 p. m., Mrs. I. V. Kirby, leader. Epworth League 7 p. m. A dialogue will be given at the evening service by members of both churches.

OPENING

NEW LYCEUM THEATRE

Thursday, Oct. 25th

Watch County Papers NEXT WEEK

FOR FURTHER ANNOUNCEMENT OF INAUGURAL PROGRAM

Small First Payment—Easy Terms on O.K.'d Used Cars

for Economical Transportation

CHEVROLET

See these used cars today! You can get the car of your choice at an exceptionally low price—and you can buy it for a small first payment and on easy terms. These cars, carrying the red "O. K. That Counts" tag, provide you with a definite assurance of honest value, dependability and satisfaction because they have been thoroughly checked by expert mechanics and reconditioned for thousands of miles of satisfactory service. Come in and make your selection today while stocks are complete.

A few of our exceptional Used Car values "with an OK that counts"

CHEVROLET COUPE, 1926
Duco finish, new tires, A-1 mechanically. An excellent buy at only $100 down.
WITH AN O. K. THAT COUNTS

CHEVROLET COACH, 1926
Late model. Good rubber, upholstery in fine shape. Cheap at $275.00. Motor recently reconditioned.
WITH AN O. K. THAT COUNTS

FORD 1 TON STAKE, 1925
Good shape mechanically. Cab, body and tires tip-top. Priced right.
WITH AN O. K. THAT COUNTS

CHEVROLET IMP. LANDOU, 1927
A very late model that sold for $900.00 less than a year ago. Priced at less than half price.
WITH AN O. K. THAT COUNTS

Russell Motors, Corp.

Chestertown Maryland

Dependability, Satisfaction and Honest Value

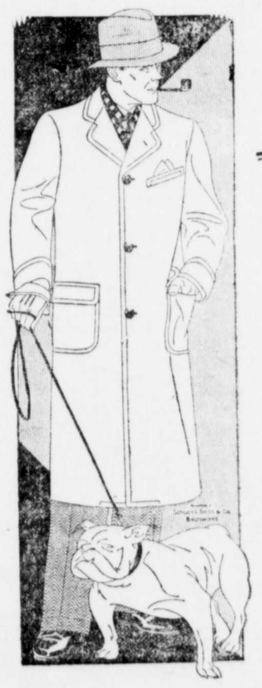

Do You Remember Hector

That little old pup
That used to go
Around the house
And chew your shoes
And pull your covers
And tear your clothes . . .

Do you remember ?

Well, he'd need a mighty strong tug to tear those suits if you'd wear SCHLOSS BALTIMORE CLOTHES.

They're made so well.

And with that, *they're smartly tailored* and modeled in just the fabrics you'll like.

SCHLOSS BROS. & CO., Inc.
BALTIMORE

for $25.00 up
On Sale at
Newsome & Wheat
Head-to-Foot Outfitters
Chestertown, - Maryland

©Maryland State Archives msa_sc3326_scm8225-0356