MILLINGTON

Little Miss Jean Timms Tobin visited her grand parents, Mr. and Mrs. J. A. Tobin, of Middletown, Del.

Mr. John Anthony was the guest last Sunday of relatives in Philadelphia.

Miss Mary Numbers, of Northampton, Mass., spent the week end with her parents, Mr. and Mrs. F. C. Numbers.

Mrs. L. A. Hurtt returned home on Thursday of last week, after spending a few weeks with her nephew, Mr. Betton Mcginnes, of Greensboro, N. C.

Mrs. Paul Comegys spent the past ten days with relatives in Baltimore and Annapolis.

Mr. and Mrs. Leo Gale and daughter, Florence, visited his brother, Mr. Frank Gale, of Washington, D. C., this week.

Mr. and Mrs. W. T. Brice, of Fairlee, are guests of his son, Dr. Merritt Brice.

Mr. Thomas Smith and Mr. Robert Addlesberger, of Philadelphia, spent the past week end with the former's sister-in-law, Mrs. T. A. Godwin, near town.

Mr. C. S. Church and family returned home last Saturday, after spending three weeks motoring and camping through Washington, D. C., and Virginia, North Carolina, Georgia, Alabama and Tennesee.

Mr. Enoch King, aged 68 yrs., a prominent farmer near town, died last Monday evening about 8 o'clock at the Elkton Hospital as a result of an accident. Mr. King was hauling home a drill behind a wagon with two horses, when inside his road gate, he thought he would see if the drill was working properly so he stopped the horses, got out of the wagon, dropped the disks, put the drill in gear and dragged it a short distance. He stopped the team again to put the drill out of gear as he found it working properly. While adjusting the team became frightened, started to run and caught him between the drill and wagon, knocking him down breaking his hip bone and otherwise injuring him internally. His son, working in the field, saw the accident and rushed to his father's aid. He was rushed to Elkton Hospital in the ambulance of J. A. Tobin & Son, and was soon on the operating table, but his injuries were fatal and he passed away soon after the operation was performed. The funeral service was held on Thursday at 2 p. m. at his late home with undertakers J. A. Tobin & Son in charge. Rev. R. L. Tawes officiated and was associated by Rev. Davis Walraven. Interment in Chesterville cemetery.

Mr. and Mrs. John Higman are visiting relatives in Rehoboth, Del.

A joint meeting of the Ladies' Aid and Woman's Foreign Missionary Societies, of Asbury M. E. Church, was held last Tuesday evening at the home of Mrs. L. A. Hurtt.

Mr. Carlton Wallen, of Wilmington, spent the week end with parents, Mr. and Mrs. N. A. Wallen.

Mr. E. A. Wilson went to Union Hospital, Elkton, Md., last Sunday for special treatment. He was accompanied by his brother, Mr. Leonard Wilson.

Mrs. Kate Garton returned home last Tuesday, after spending ten days with her son, Mr. William Garton, of Golts.

Miss Beulah King, of Wilmington, and Mr. Morgan King, of Middletown, Del., were guests this week of Mr. and Mrs. James Moore.

Miss Nellie Everett and Mr. Claude Everett, of near town, spent last Sunday with their sister, Miss Susie Everett, of Philadelphia.

Mr. and Mrs. William Wilson, of Baltimore, visited her sister, Mrs. John Dixon, near town this week.

Hay and Grain Should Be Insured.

DON'T DELAY

INSURE AND BE SAFE.

JOSEPH N. WHEATLEY & CO.
102 CRoss street,
m14. Chestertown, Md.

NOTICE TO CREDITORS

NOTICE is hereby given that the undersigned has obtained from the Orphans' Court for Kent County letters of Administration on the personal estate of

JULIE S. JONES

ate of said county, deceased. All persons having claims against said deceased's estate are hereby warned to xhibit the same, with the proper ouchers thereof, to the undersigned on or before the 11 day of February, 1929, otherwise they may by law be excluded from all benfit of said deceased's personal estate.

All persons indebted to this estate must settle at once.

Given under my hand this 7th day of August 1928.

ABBIE GOLDSBOROUGH,
au11 Administratrix

Stavely & Bowers Large Lumber Yard AND Hardware Emporium

AT LYNCH'S, MARYLAND

All Grades of LUMBER and MATERIALS

All Kinds HARDWARE

FARM GATES kept on hand.

All Kinds ROOFING

LIME by the barrel

CEMENT AND HAIR

OUR BLACKSMITHING WHEELWRIGHT SHOPS are thoroughly equipped to do all kinds of Blacksmithing and Repairing.

LET US SUBMIT AN ESTIMATE for building any kind of structure

Stavely & Bowers

IN ALL THE WORLD

No Other Low-Priced Six Like This

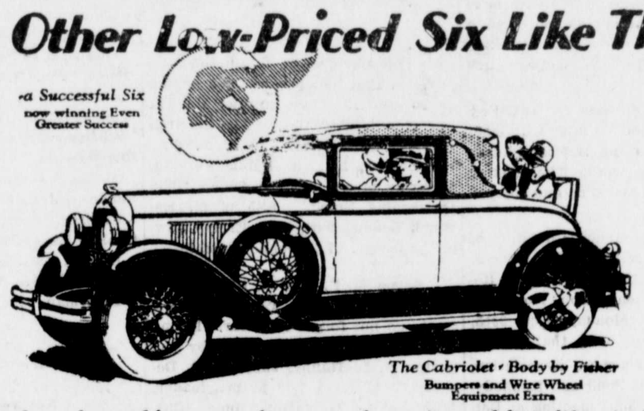

Study as thoroughly as you please the entire range of automobiles produced today, you must finally conclude that in all the world there is no other low-priced six like Pontiac.

For of all the sixes available at as little as $745 only Pontiac offers bodies by Fisher—a 186-cubic inch engine—the cross-flow radiator—a fuel pump—the famous G-M-R cylinder head. Only Pontiac offers such stamina and long life. And only Pontiac offers special factory equipment including six wire wheels and tires with the two spares cradled in fender wells at slight additional cost.

With all these exclusive features Pontiac Six has established itself as foremost among all low-priced sixes. And with good reason, for where else can you find such advantages for as little as $745?

2-Door Sedan, $745; Coupe, $745; Sport Roadster, $745; Phaeton, $775; Cabriolet, $795; 4-Door Sedan, $825; Sport Landau Sedan, $875. All prices at factory. Check Oakland-Pontiac delivered prices—they include lowest handling charges. General Motors Time Payment Plan available at minimum rate.

STRONG & COOPER
CROSS STREET
CHESTERTOWN, MARYLAND

PONTIAC SIX
PRODUCT OF GENERAL MOTORS

To the 5000 who daily become owners of the new Ford car

THE service obligation of the Ford Motor Company and its dealer organization is now growing at the rate of 5000 cars a day. It is to these new car owners that this message is addressed.

The new Ford is a remarkably fine car for one that costs so little. It is simple in design, constructed of the finest materials, and built to unusually close measurements.

These are the reasons it performs so wonderfully. These are also the reasons its service requirements are so few and the up-keep cost so low.

When you receive your new car, the dealer will explain the simple little things that should be attended to at regular intervals to insure the best performance. He will also tell you something of his own facilities for doing this work promptly and at small cost.

With the purchase of your car, you are entitled to Free Inspection Service by your dealer at 500, 1000 and 1500 miles. This service is due you and we urge you to take full advantage of it. Proper care during this breaking-in period means a great deal to the life of your car.

Included in the Free Inspection Service is a check-up of the battery, the generator charging rate, the distributor, the carburetor adjustment, lights, brakes, shock absorbers, tire inflation and steering gear. The engine oil is also changed and chassis lubricated.

No charge whatever is made for labor or materials incidental to this inspection service, except where repairs are necessary because of accident, neglect, or misuse.

The labor of changing the engine oil and lubricating the chassis is also free, although a charge is made for the new oil.

We believe that when you see the good effects of this inspection you will continue to have it done regularly throughout the life of your car.

Wherever you live, you will find the Ford dealer very helpful in keeping your car in good running order for many thousands of miles at a minimum of trouble and expense.

He operates under close factory supervision and has been trained and equipped to do this work promptly, thoroughly and economically.

FORD MOTOR COMPANY

CHESTER RIVER Concrete Block Works

As strong as time itself are he foundations and homes where Chester River Blocks have been used.

No order too small nor too large to fill. Orders taken at plant, Millington, R. D. No. 1, or at the homeof

HUGO KETEL
Church Hill, Md

Stevens Brothers

Grain, Fruit, Poultry and Produce

Commission Merchants

326 S. Charles St., cor. Camden St.
Baltimore, Md.

Under personal supervision of R. Nelson Stevens, over thirty-five years successful experience

References—Merchants & Mechanics First National Bank All commercial agencies

COAL COAL

UNDER COVER

Palmers Lump Lime

IN BARRELS

HEADQUARTERS

For Cement and Baled Hay

Agricultural Lime

By Rail and Water

Your Orders Solicited

J. D. BACCHUS

MARK EVERY GRAVE

Monuments and Tombs

Erected Everywhere.

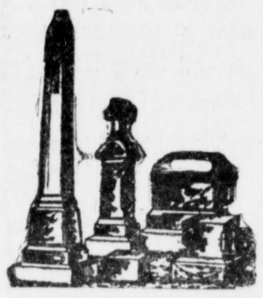

Estimates Furnished for Stone—from a Small Maker to a Maulsoleum

CHESTERTOWN MARBLE AND GRANITE WORKS

WM. J. KIRBY,
Chestertown, Maryland

SAVE WITH SAFETY AT The Rexall Store

Stewart Warner Radios 1929 Model Now on Display

A. L. STERLING
The Rexall Store
Chestertown, Maryland

INSURANCE

FIRE INSURANCE of all kinds, Placed at minimum rates.

OLIN B. STAFFORD
Chestertown, Md.

WM. PEPPER CONSTABLE

Attorney at Law
Maryland Trust Building
Baltimore, Md.
In Elkton, Md., Tuesdays

WHITEWASH LIME

METCALFE BROTHERS
CHESTERTOWN,
KENNEDYVILLE, WORTON.

Subscription to the Transcript $1.50 per annum.

ATTENTION, FARMERS!

It is better to be glad than sorry; therefore do not neglect to place insurance on your HAY and WHEAT as soon as in stack or barn with

JAMES G. BECH
CHESTERTOWN, MARYLAND

FOR EVERY ROOM RUGS

For Living and Dining Rooms, AXMINSTER RUGS, 9x12 Seamles

$30.00

Small Rugs to match.

27x54, $3.00
36x72, $5.00

These Rugs come in rich Floral and Persian designs in a variety of colorings to harmonize with your favorite color scheme.

A Choice Selection of ANGLO-PERSIAN RUGS, which combine all the beauty and durability of genuine foreign rugs with American prices.

27x38, $10.75
36x72, $14.50

Rag Rugs in Gay Colors

29c, 59c, 89c

Armstrong's Quaker Felt Linoleums, Rugs and by the Yard

Useful Rubber Mats for Kitchen and Laundry

75c

HARRY F. JEFFERSON
"The Woman's Shop"
CHESTERTOWN, MARYLAND

CULP Lumber

Everything to Build Anything

WORKING PLANS FREE

AT OUR OFFICE

Full Stock Building Material

W. S. & A. M. CULP.

Chesterto wn, M

THE MUTUAL FIRE INSURANCE CO.

OF KENT COUNTY, MD

Insures Property Against Fire and Lightning

All Policy Holders Participate In The Company's Profits

Conservation and caution its motto. Nearly three million dollars worth of propeaty insured.

DIRECTORS

R. G. Nicholson, J. D. Bacchus, F. G. Ucilton, T. W Eliason, Jr., Allan A. Harris, Eben F. Perkins, Edward W. Emory, P. Medford Brooks, Chestertown; Howard Turner, Betterton; Wm. A. Hyland, Galena; Dudley G. Roe, Sudlersville; James P. Brown, Church Hill.

APPLICATION FOR INSURANCE MAY BE MADE TO

E. C. Bowers, Lynch, Md.; Joseph Downey, Rock Hall; B. W. Dulin, Millington; Charles H. Jefferson, Chestertown; Frank H. Ruth. Galena; G. W. Owens, Betterton; Allan S. Walls, Sudlersville; Howard Turner, Betterton; F. E. Thomas, Stevensville; Abner Bryden, Rock Hall.

FRED. G. USILTON, President.
EBEN F. PERKINS, Sec.-Treas.

©Maryland State Archives msa_sc3326_scm8225-0365