# MILLINGTON

Mrs. Hanson Horsey returned home on Wednesday of last week, after spending three weeks with her cousin, Mrs. Francis Ellery Fitch, of Westport, Conn.

Mr. and Mrs. Albert Godwin, Mrs. Florence Addlesberger and Mr. and Mrs. Raymond Eyler, of Philadelphia, were guests last Sunday of the former's parents, Mr. and Mrs. T. A. Godwin, near town.

Mrs. F. H. Thompson and little son, of Annapolis, visited Mrs. Paul Comegys, this week.

Mr. Victor Stevens, of Baltimore, spent the week end with his parents, Mr. and Mrs. J. B. Stevens, near town.

Services at Trinity M. E. Church, South, to-morrow, October 28, will be as follows: 2 p. m. Sunday School; 3 p. m. preaching by Rev. T. J. Lambert, presiding Elder; special music at this service by Mr. and Mrs. Arthur Wilson, of Wilmington. Evangelistic services at 7.30 p. m. Song service, followed by preaching by the pastor, Rev. A. Van Devander, and special music by Mr. and Mrs. Wilson. These services will be continued each evening during the week at 7.30 p. m.

Miss Alice Emory returned on Tuesday of last week to her home in Sudlersville, after spending three weeks with Mrs. E. R. B. Anderson.

Mrs. Joseph Moffett, of Chester, Pa., is the guest of her parents, Mr. and Mrs. John Kulley, near town.

Mr. Frank Benton and family, of near Sudlersville, visited his wife's parents, Mr. and Mrs. Charles Legg, last Sunday.

Mr. Charles Moore, of Baltimore, spent several days last week with his brother, Mr. James Moore.

The regular monthly meeting of the Asbury Bible Class, was held last Thursday evening in the Sunday School room of the church.

Mrs. Merritt Brice and Miss Edna Strong returned home last Sunday, after spending ten days with friends in Washington, D. C., and Green Spring Valley.

Mr. S. T. Pippin and family and Mrs. J. E. Hurlock motored to Lakehurst, N. J., last Monday and saw the Graf Zeppelin.

Mr. and Mrs. John Brice and little Noah Walker, Jr., of Baltimore, were guests this week of Mrs. Brice's parents, Mr. and Mrs. J. P. Ahern.

Mrs. Paul Comegys returned home last Sunday, ofter spending ten days with relatives in Baltimore and Annapolis.

Mrs. Heighe Hill and little daughter, Jean, of Chestertown, spent this week with her father, Mr. Howard Stevens.

Mr. and Mrs. F. C. Numbers visited Mrs. Lelia Nickerson, of Hartley, Del., last Sunday.

Mr. Burgess Anderson, who was operated on four weeks ago last Wednesday at Emergency Hospital, Easton, Md., returned home on Tuesday of last week, very much improved.

# KENNEDYVILLE

Miss Gladys Archibald and Miss Carrie Lipscomb, of Wilmington spent the week end with their parents.

Mrs. Hager is entertaining her mother, Mrs. Hoover, sister and nephew at the parsonage.

Mrs. James Nickerson and Miss Mildred Melvin spent Saturday in Baltimore.

Mrs. Emma Shafer and daughter are visiting relatives in Baltimore.

Mr. and Mrs. Charlie Miller spent Thursday in Wilmington.

Miss Pearl Walls and son Harry spent a few days of last week in Baltimore.

Miss Pearl Coleman, of Still Pond, visited her sister, Mrs. John Atwell a part of last week.

Mrs. Robert Kennedy entertained her mother, Mrs. Boulden, of Cecilton, on Sunday.

Mr. Ralph Van Dyke and family, of Galena, spent Sunday with his parents.

Mr. and Mrs. Charlie Herzog and daughter, Miss Edith, and friend, of Baltimore, spent the week end with relatives here.

Miss Mary Wiltbanks, of Philadelphia, visited her parents the past week.

Quite a number from Wilmington, Middletown, and other places attended the supper held in the school building on Saturday evening.

Mrs. Wm. Jewell, Miss Nellie Walters and Mrs. Eva Primrose spent Sunday in Hanover, Pa.

Service at Grace Presbyterian Church, Sunday morning, October 28, at eleven o'clock preaching by Rev. Dr. Stone, all invited

Mrs. Minta Weer, of Baltimore, spent the week end with Mr. and Mrs. James Weer.

Mr. and Mrs. Marcus Hedley and Mary Cliff spent the week end with their parents.

Mr. and Mrs. Jones, of Wilmington, visited Mr. and Mrs. Wm. Dempsey the past week.

Mr. and Mrs. James Caldwell entertained Mr. and Mrs. Granvil Ward and children and Mr. Caldwell's sister over the week end.

Mr. and Mrs. Harry Redmile, Mr. and Mrs. Lin Redmile, Mr. and Mrs. George Johnston, Mrs. Scotten and Miss Blanche Redmile attended the funeral of a relative in Wilmington on Thursday.

Mr. and Mrs. E. T. Othoson and Miss Lula Van Dyke spent Thursday in Wilmington.

Mrs. Mary Green, of Church Hill, and Mr. and Mrs. Edd Porter, of Crumpton, spent Sunday with their parents, Mr. and Mrs. Jarvis Archibald.

Mrs. Susie Shallcross spent the week end with her sister, Mrs. Edd Hudson in Chestertown.

Mr. Norman Pennington, of M. A. C., spent a few days of last week with his parents.


# When Winter Comes -be Prepared!

FALLING LEAVES AND FROSTY MORNINGS GIVE ADVANCE NOTICE of COLD DAYS ABOUT to COME. NOW is THE TIME to PREPARE for "KING WINTER." ANTICIPATE YOUR WANTS BEFORE the THERMOMETER TAKES a NOSE DIVE

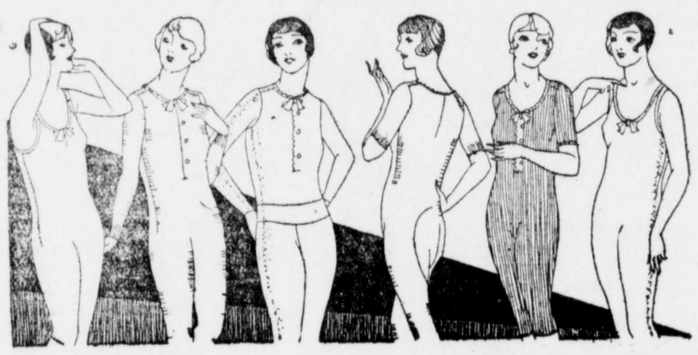

## For Ladies and Children

A Great Showing of Fine Random Rib, All Wool, Silk and Wool and Fleece-Lined Union Suits, Vests, Pants and Bloomers. Cut Down and Built Up Necks, Short, Long and No Sleeve Styles; Knee and Ankle Lengths. All are Beautifully Made. Prices to Suit any Purse.

## For Men and Boys

Cotton, Part Wool and All Wool Underwear in Various Weights to Suit the Many Fancies. Service, Fit and Style are Embodied in Every Number Shown. All Sizes up to 50.

A FEW OF OURS PECIALS
FOR THE WEEK BEGINNIG

## Saturday, October 27 th

**Machine Oil**
Genuine Winchester high Quality Machine Oil, made to sell at 15c
**Bottle 9c**

**Strainer Pads**
For filtering milk, regulation size and count. $1.00 value
**Package 79c**

**Wash Basins**
Fine Quality Grey Enamel Regular 25c value
**Each 17c**

**YARD GOODS**
Bright Colored Yard Goods in Cambric, Satines and Buntina for those who want to make their own costumes.
Red Bandaua Handkerchiefs
**Each 9c**

**CANDIES**
A complete line of Novelty Hallowe'en Candies.
Just received a fresh shipment of famous BLUE BANNER CHOCOLATES
**Half lb for 29c**

**SCHOOL SHOES**
With each pair of School Shoes sold for $2.00 or more, we will give a Webster school dictionary.
**ABSOLUTELY FREE**

**PADLOCKS**
Six-lever Brass Padlocks, extra strong, two double bitted keys, Good 25c value.
**EACH 15c**

**CAN OPENER** Regular 10c can and bottle Opener with Corkscrew **EACH 1c**

**Headquarters For Winter Goods**

# NOLAND

CHESTERTOWN : : : MARYLAND



**Thomas W. Perkins Inc.**
105 Court St.,
Chestertown, Maryland

Acts as Executor, Administrator, Trustee, Guardian and other fiduciary capacities.
High grade investments paying 5%, 5½% and 6% n small and large amounts
Fire Insurance.
Phone 159 or communicate by mail for further information.
Thomas W. Perkins,
Presiden



**HAIL**

Insurance on your Wheat costs no more now than it will later. Take no chances, insure and be safe.
JOSEPH N. WHEATLEY & CO.
102 Cross street,
m14. Chestertown, Md.



# Maine-Grown

IRISH COBLER
SEED POTATOES

Red Clover
Alsike
Sweet Clover
Timothy
Red Top
Alfalfa
Rape Seed
Oats
Asparagus Fertilizer
Potato "
Corn "
Tomato "

Oyster Shell Lime

MASSEY & WILMER



**Stam Drug Co.**
The Prescription Store.

OUR
## SCHOOL SUPPLIES
Are now on display.

Book Bags, Brief Cases
Pencil Boxes
Tablets, Rulers
Composition Books
Erasers, Pens
Loose Leaf Note Books

And everything the kiddies need for school.

STAM DRUG CO.
Chestertown, Maryland



**free!**
**demonstration in your home**
**RCA RADIOLA 18**

Without obligation or expense to you, we will arrange to bring this sensational RCA Radiola 18 out to your home for a private demonstration—any time you say. We'd like you to hear it bring in a big program. We want you to see, also, how simply it operates—just plugs in on the electric light circuit and tunes in with the twist of a single knob.

Send in the coupon, setting your own date. Or if you wish, we'll suggest a date that will let you enjoy a big sports event, political meet, musical program—whatever you prefer.

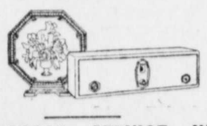

**SHORE RADIO SERVICE, INC.**
Chestertown, Md.

You may arrange a demonstration of RCA Radiola 18 in my home on
this date .....
This does not obligate me to purchase or to incur any expense.
(Name) .....
(Address) .....
(Telephone) .....



## MR. FARMER

Do you know that within the past eighteen months the Maryland-Virginia Joint Stock Land Bank of Baltimore, through Wm. Frazier Russell Jr., its attorney, has loaned to Kent County Farmers more than $90,000.00?

Do you know that you pay no bonuses or commissions to secure a loan through this bank?

Do you know that when you borrow $1000.00 you get a draft for $1000.00?

Do you know that every time you pay your interest you cut down the principal mortage indebtedness?

Your neighbors are getting "wise." It will cost you nothing to learn.

Write to or call upon,
WM. FRAZIER RUSSELL, JR., Att'y.
Chestertown, Maryland
Phones—Office 133. Residence 168


Subscription to the Transcript $1.50 per annum.


# Continuing Our--
## 69th Anniversary Sale

Stock up now--the items listed below offer you exceptional value.

Red Ripe **TOMATOES 3** No. 2 cans **23c**

Aunt Jemima's Pancake or Buckwheat **FLOUR** 2 pkgs. **25c**

White House Evaporated **MILK** tall can **3 for 25c**

Iona **PEAS** 2 cans **23c**

New Pack **IONA CORN** can **10c**

A&P **Apple Sauce** 2 cans **25c**

A&P Fancy **PEAS** can **19c**

A&P Brand **Catsup**, 2-8 oz. bots. **25c**

Del Monte **Fruit Salad** No. 2½ can **37c**
No. 1 can 23c

Scot Tissue **PAPER** 3 rolls **23c**

Heinz's Baked BEANS, 3 small cans 25c

N. B. C. **Robena Cakes** lb. **25c**

Iona Brand **COCOA** 2-lb can **25c**

Waldorf Toilet **PAPER** 4 rolls **17c**

Del Monte **Pineapple** Sliced, No. 2½ can **25c**

## SPECIAL PRICES FOR FRIDAY AND SATURDAY
at our Meat Stores

Small Lean Fresh Pork **Shoulders** lb. **21c**

Fancy Genuine **Leg Lamb** lb. **35c**

QUALITY STEER BEEF

| Fancy Chuck ROAST | Plate Boiling BEEF | Fresh Ground BEEF | Prime Rib ROAST |
|---|---|---|---|
| lb. 29c | lb. 20c | lb. 29c | lb. 35c |

R. & P. ADAMS
COUNTRY SCRAPPLE lb. **15c**
Pork Sausage, meat lb. 35c
Pork Sausage, link lb. 37c

Very Good Smoked Sausage ..... lb. 27c
Fresh Liver Pudding ..... lb. 25c
Boneless Bacon, in piece ..... lb. 29c
Meaty Spare Ribs ..... lb. 22c
Dry Salt Fat Back ..... lb. 19c

The Great **Atlantic & Pacific Tea Co.**
Chestertown, Md. Rock Hall, Md.

**Baltimore-Tolchester Ferry**
TOLCHESTER

TWO HOURS FROM THE EASTERN SHORE TO PIER 16 LIGHT STREET, BALTIMORE
STEAMER EXPRESS RUNNING
FALL SCHEDULE
Weather Permitting
Effective September 4th, 1928

Leaves Baltimore week days at 8.00 a. m. and 3.00 p. m.

Leaves Baltimore Sundays at 8.30 a. m. and 3.00 p. m.

Leaves Tolchester week days at 10.15 a. m. and 5.15 p. m.

Leaves Tolchester Sundays at 10.45 a. m. and 5.15 p. m.

Adults tickets one way 60 cents; Round trip good 30 days $1.10; Round trip good 1 day $1.00; Children half fare.

Autos and Trucks at low rates.

Special, Saturdays and Sundays, round trip good 1 day 75 cents, Children 40 cents.

THE TOLCHESTER COMPANY
Pier 16 Light St., Baltimore



## CAR LAUNDRY

Electrically washed and polished
TAXI SERVICE
All hours—Anywhere
TRUCK SERVICE
LOCAL and Long Distance
WM. H. COOPER
Corner Calvert and Kent Sts.
Phone 268-M. Chestertown, Md.
Reasonable Rates



**MIKADO**
*Have Your Scribblings Analyzed*

Louise Rice, world famous graphologist, can positively read your talents, virtues and faults in the drawings, words and what nots that you scribble when "lost in thought".

Send your "scribblings" or signature for analysis. Enclose the picture of the Mikado head, cut from a box of Mikado pencils, and ten cents. Address Louise Rice, care of
EAGLE PENCIL CO., NEW YORK CITY



## Farmers, List Your Repair Needs

It would be hard to find a farmer who at some time or another had not lost valuable time waiting for necessary repair parts. Take this territory and total up the time lost in this way and it will astonish you. And all because repairs are not ordered as early as they should be.

There is no better time than right now—just before the busiest season on the farm—to go over your machines carefully, make a list of repairs you are likely to need and send it to us. With this list in our hands, we can order our stock so as to be prepared t meet every call promptly.

Repair part service is a necessary part of our business. We realize what it means to you in time and money to get what you need at once. Help us to help you by making up your list now and sending it in to us.

**PAUL COMEGYS**


©Maryland State Archives msa_sc3326_scm8225-0369