THE TRANSCRIPT

Foreign Advertising Representative
THE AMERICAN PRESS ASSOCIATION

THE TIME for purchasing gifts for Christmas is fast approaching in fact it is here now and we appeal to the citizens of this section to deal with our local merchants, some of whom have made large purchases in order to accommodate the local demand. Consult the advertising columns of this paper and see what our advertisers are offering before you consider going away from home for your purchases. Remember your town and county can prosper only by your support, therefore you should give due consideration to our local merchants.

DIRECTOR IN MILK ASSOCIATION

Mr. John C. Sutton was elected a director of the Interstate Milk Producers Association at the annual meeting held in Philadelphia last week. He will fill the vacancy caused by the expired term of Mr. Edgar R. Pennington, who refused the nomination for another term.

Aside from the delegates as announced in last weeks issue, those who attended the meeting were Messrs. Edgar R. Pennington, John C. Sutton and Harry Redmile and C. A. Bishop.

The report of the Association showd that it marketed $24,000,000 worth of milk in the city of Philadelphia for the producers during the year. There are approximately 30,000 producers in the Association which includes five states.

DEATHS

William Walter Copper, of near Fairlee, died at Easton hospital on Thursday of this week, November 29, aged 57 years. Besides his widow, Mrs. Emma Elizabeth Copper, he is survived by the following children: Mrs. John M. Pardee, of near Fairlee; Mrs. Fred Roerentrop, of Baltimore; and Miss Louise Copper; also the following brothers and sisters: Mrs. Thomas Meeks, of Chestertown; Mrs. Albert Walbert, of Rock Hall; Mrs. Wesley Hadaway, of Quaker Neck; Messrs. Henry and George Copper, of Chester, Pa.; and William Copper, of Rock Hall

Funeral services will be held at the home today, Saturday, at 2 p. m., interment in Chester cemetery, Rev. Mr. Hanby officiating. C. L. Dodd, undertaker.

The death of Mrs. Mayme E. Smith occurred at her home in Brooklyn, N. Y., on November 5th, 1928, after an illness from chronic heart trouble and bronchial pneumonia. Mrs. Smith was the former Miss Mayme Shreck who was born in Harford county but grew to womanhood at Rock Hall.

Mrs. Sara Elizabeth Skipper, widow of the late Thomas Skipper, died at her home on Chester River, in Queen Anne's county near Chestertown, on Thursday afternoon at 3.10 p. m., age 84 years. She was born in Queen Anne's county and belonged to one of the most prominent families in that county, being the daughter of the late Mr. and Mrs. William Primrose.

She is survived by two sons and one daughter, Mr. Harry P. Skipper and Thomas H. Skipper, of Baltimore; and Mrs. Ida Skipper Parks, at home, principal of the Chestertown elementary school.

Funeral services will be held at the home at 2.30 p. m. Sunday, conducted by Rev. Charles L. Atwater. Interment to be made in Chester cemetery.

The bearers will be members of the Masonic Order. C. L. Dodd, undertaker.

Miss Martha Page Wroth, sister of the late Rev. Peregrine Wroth and the Rev. Edward W. Wroth, died on Wednesday of ths week at her home at Westminster, Md. She was born in Kent county and had lived at Westminster since 1892. She is survived by a sister, Miss Jennie Wrotr, of Westminster. Funeral services was conducted at the home at 1 p. m. yesterday. Burial will be in Loudon Park Cemetery, Baltimore.

Mr. Howard Edwards, of Govans, Md., died at his home on Saturday evening of last week. Funeral services were held Tuesday last at Govans. Hs widow was formerly Miss Laura McNett, of near Kennedyville, and Mr. Edwards was well known in this county.

Weston Hill Kendall died at his home in Piney Neck, Monday, November 26, 1928, aged 38, of acute indigestion. He survived by a widow Mrs. Edith E. Kendall and three children, Alan, Virginia, Weston, Edwin and Forest Edward Kendall, and two brothers, Drade and Ralph Kendall. Funeral service were held on Wednesday afternoon at 2 p. m. at Piney Neck Church, Rev. Mr. Barrett, officiating. Interment in Wesley Chapel M. P. Church cemetery. The bearers were: Messrs. Charles Crouch, Carl Ashley, Gilbert Ashley, Leonard Ward, Carol Creighton and Avery Ashley. C. L. Dodd, undertaker.

PUBLIC SALE
—OF—
COWS AND HORSES

The undersigned will sell on the Thomas Loud farm near Fairlee, where Wm. Clothier now resides, on

Monday, December 10, 1928

At One P. M. the following:

9 Head Horses

Work horses and one good saddle horse.

14 COWS, 1 BULL

Holstein and Guernsey; T. B. tested; some fresh.

TERMS—Credit of 10 months on approved note.

W. SUTTON TARBUTTON.
John Duyer, Auct. d1

FREE DEMONSTRATION IN YOUR HOME

Without obligation or expense to you, we will arrange to bring this sensational RCA Radiola 18 out to your home for a private demonstration—any time you say. We'd like you to hear it bring in a big program. We want you to see, also, how simply it operates—just plugs in on the electric light circuit and tunes in with the twist of a single knob.

Send in the coupon, setting your own date. Or if you wish, we'll suggest a date that will let you enjoy a big sports event, political meet, musical program—whatever entertainment you prefer.

RCA socket power RADIOLA 18

SHORE RADIO SERVICE, INC.
Chestertown, Md.

Tear out and mail TODAY

You may arrange a demonstration of RCA Radiola 18 in my home on this date.....
This does not obligate me and incurs no expense.
(Name).....
(Address).....
(Telephone).....

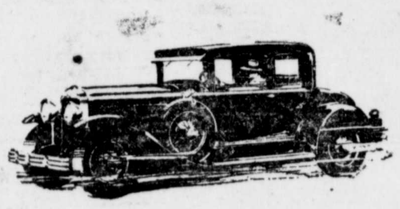

Every member of the family . . short or tall, enjoys perfect driving comfort in Buick's new adjustable front seat

Simply turn the seat regulator and the entire seat moves to the exact position desired . . . "Made-to-Measure" driving position for every driver.

The Silver Anniversary **Buick**
WITH MASTERPIECE BODIES BY FISHER

THE N-B-R MOTOR CO.
Chestertown, Maryland

When Better Automobiles Are Built . . . Buick Will Build Them

THANKSGIVING SPECIAL !

ONE WEEK ONLY

$15.00

ALL-FELT MATTRESS

ANY SIZE

SPECIAL **$12.95** PRICE

DAY BEDS, DeLUXE SPRINGS
CLOVERNOOK MATTRESSES

JOHN BARTLEY
Chestertown, Maryland

LARGE PUBLIC SALE
25 HEAD OF
TUBERCULIN TESTED COWS AND HEIFERS

I will sell

EVERY TUESDAY
at 12 o'clock, sharp

At my Bazaar in Galena, Md.

25 head of fresh Cows and Springers from accredited herds in Western Maryland. These Cows are most all fresh with calves by side and are an exceptionally good bunch.

Consist of high-grade Holstein and Guernseys of the best milking type. Some of these cows will give 60 lbs. milk per day. This is a chance for you to get your good fresh cows at a reasonable price.

Also two good Stock Bulls. These cows will positively be sold for the high dollar.

Will also sell anything for you on commission at these sales, such as, Hogs, Pigs, Shoats, Poultry of all kinds, Fat Cattle and Veal Calves.

I pay no large commissions to any one to help me sell my cattle, nor do I divide profits with three or four dealers to help me sell. Therefore I can save you farmers from $25 to $50 each or maybe more on your cattle by buying here. And every cow guaranteed as represented with a 60-day retest. Will start sale promptly at 12 o'clock on small articles, and begin to sell poultry and shoats at 1 p. m., and cattle at 2 o'clock.

Lunch and oyster stand on grounds.

Settlement day of sale must be made.

TERMS OF SALE—CASH
CALDWELL'S BAZAAR

NEW LYCEUM THEATRE
Chestertown, Md.

MONDAY, DECEMBER 3rd
Douglas Fairbanks, Jr.
—and—
Jobyna Ralston
—in—
'The Power of the Press'

To the tune of clicking telegraph keys, banging typewriters, ringing telephones and clattering presses, a cub reporter solves a murder mystery and wins the city election for his candidate. You'll like it.

Added attractions — Pathe ews, Aesops Fables and Grantland Rice Sportlight.

TUESDAY, DECEMBER 4th
"Prep And Pep"
—with—
David Rollins
—and—
Nancy Drexel

A thousand cadets on full dress parade. Petting flappers and Peppy Cadets, the story of a youth who made good for the honor of his school and the love of a winsome miss, glorifying youth with its clean love of sport and high sense of honor. Filmed at Culver Military Academy—Better than "Win That Girl."—Don't miss this big show.

Added—Universal Collegian Comedy "Kicking Through."

WEDNESDAY, DEC. 5th
Milton Sills
—in—
"The Crash"

A REAL MAN in a REAL PICTURE—brand new, and a pip. Wrecked trains, wrecked hearts, and man whose courage and daring saved both, and with beautiful Thelma Todd in the supporting role.

Added—Fox News and Universal Comedy "Watch The Birdie."

THURSDAY AND FRIDAY, DECEMBER 6th and 7th
D. W. Griffith presents—
"Drums Of Love"

This picture has been acclaimed by all critics as D. W. Griffith's greatest picture since "THE BIRTH OF A NATION." A great cast of thousands with Mary Philbin, Don Alvarado, Lionel Barrymore in the featured roles. The struggle of man for woman, of woman for her birthright LOVE. He loved his brother's bride—and she loved him. Is illict love ever justified? You'll never know what real love is until you have seen the glorious young lovers in "Drums of Love."

Added each night—Metro Color Classic "The Heart of Robert E. Lee."

SATURDAY, DECEMBER 8th
Ken Maynard
—in—
"The Upland Rider"

Greatest picture Ken ever made. More riding thrills, more fighting, more comedy and a great endurance horse race over range that will give you your biggest movie thrill.

Added—Pathe and Universal Comedies.

COMING
DECEMBER 13th-14th-15th
"FOUR SONS"

The Third National Bank
OF CHESTERTOWN, MD.
The Only National Bank in Kent County
"THE BANK WHERE YOU FEEL AT HOME."

NO. 9744
REPORT OF THE CONDITION OF
The Third National Bank
OF CHESTERTOWN,
In the State of Maryland at the close of business October 3, 1928.

RESOURCES

Loans and Discounts	$920,868.19
Overdrafts	32.31
United States Government Securities owned	116,500.00
Other bonds, stocks, and securities, owned	658,066.28
Banking House, Furniture and Fixtures	70,000.00
Reserve with Federal Reserve Bank	72,501.57
Cash and due from Banks	42,295.22
Redemption fund with U. S. Treasurer and due from U. S. Treasurer	625.00
Other assets	2,000.00
Total	$1,881,888.57

LIABILITIES.

Capital Stock paid in	$50,000.00
Surplus	50,000.00
Undivided Profits, Net	58,762.04
Circulating Notes Outstanding	12,500.00
Due to banks	1,043.66
Demand deposits	353,345.58
Time deposits	1,305,920.10
Bills payable and rediscounts	40,000.00
Other liabilities	10,317.19
Total	$1,881,888.57

State of Maryland, County of Kent, ss: I, Wm Robt. Huey, Cashier of the above named bank, do solemnly swear that the above statement is true to the best of my knowledge and belief.

WM. ROBT. HUEY, Cashier.

Subscribed and sworn to before me this 10th day of October, 1928.

LIDA B. WHEAT,
Notary Public

Correct---Attest:
ANDREW W. WILSON,
G. ELLSWORTH LEARY,
ELLSWORTH C. BOWER,
Directors

The Third National Bank
DIRECTORS

THOS. D. BOWERS
THOS. G. WROTH
ELL. C. BOWERS
G. ELLSWORTH LEARY
S. J. JOHNSON
W. B. COPPER
T. B. DURDINE
P. M. BROOKS
H. STOCKTON STARTT
ANDREW W. WILSON

OFFICERS

W. B. COPPER, President
THOS. D. BOWERS, Vice President
W. ROBT. HUEY, Cashier
R. R. WILKINS, Ass't. Cashier

5 PER CENT. INTEREST ON FARM LOANS
The Federal Land Bank Lends Money on Farm Lands at 5 per cent. per annum.

It is the easiest and best method of financing the purchase of a Farm, and your Mortgage will be paid off while you wait.

I shall be glad to talk the matter of a farm loan over with you. Learn something about the easy and safe way of borrowing money that will be paid off almost without your knowledge.

THOMAS D. BOWERS, Sect'y., Treasurer.
Office Phone 63J. Residence Phone 125
Chestertown, Md.
j7

JAMES MONROE

"If each man considers that he owes to his country the same protection he expects of it he is a good citizen."

We owe allegiance to the best ethics of our profession and acquit ourselves with fairness and sincerity.

Chas. L. Dodd
FUNERAL DIRECTOR
Chestertown, Maryland

WM. PEPPER CONSTABLE
Attorney at Law
Maryland Trust Building
Baltimore, Md.
In Elkton, Md., Tuesdays

ROCK HALL'S
Picture Parlor
ROCK HALL

Saturday, December 1st
Carl Laemmile, Presents
Fred Humes, in
"THE ARIZONA CYCLONE"
An amazing tale of the amazing West, where no quarter is given when He-Men clash.
—ALSO COMEDY—

Wednesday, December 5th
Paramount Famous Players Corp. presents, Warner Baxter, Ford Sterling and Marietta Millner, in
"DRUMS OF THE DESERT"
The greatest of Zane Grey's Western's is here unending thrills and plenty of comedy. Don't miss it!
Also Chapter No. 5 of "The Scarlet Arrow."
—AND COMEDY—

CAR LAUNDRY
Electrically washed and polished
TAXI SERVICE
All hours—Anywhere
TRUCK SERVICE
LOCAL and Long Distance
WM. H. COOPER
Corner Calvert and Kent Sts.
Phone 268-M. Chestertown, Md.

Subscription to the Transcript $1.50 per annum.

ON AND AFTER
APRIL 25th

We will have on hand at all times at the farm of D. Raymond Hill, 8 miles northeast of Kennedyville.

Choice Tuberculin Tested Wisconsin
DAIRY COWS

These cows have been carefully selected from private herds and sold on a 60 day retest.

Come look them over and be convinced that they are the cheapest in the end.

Sold on terms to suit your convenience.

AMOSS & GREER
Bel Air, Md.
D. Raymond Hill, Phone: Still Pond, 61F-23.

We also have a choice lot of pure bred bulls.

PAVEMENT ORDINANCE NO. 45

PASSED NOVEMBER 5, 1928

Be it enacted and ordained, That pavement or sidewalk be laid on

The Southwest side of High Street from Kent Street to the present concrete pavement at Horace Reeds.

On the Southwest side of High Street from Mill Street to the present concrete pavement at Charles Schreibers.

On the Northwest side of Kent Street from present concrete pavement to Mt. Vernon Avenue.

That the cost of two feet of same to be laid by the Commissioners of Chestertown, and the balance of the cost to be paid by the property owners adjoining said pavement or side walks; and the share of the cost of the respectve properties to be collected in the same manner as taxes now levied under the provision of Article 81 of the Code of Public General Laws.

CHARLES N. SATTERFIELD,
JOHN W. BARNES,
GEORGE W. FRENCH.
Commissioners of Chestertown.
JAMES W. CROUCH, Clerk.

©Maryland State Archives msa_sc3326_scm8225-0419