LOCAL MATTERS

—A dance will be held at the Club House of the Chester River Yacht and Country Club on Saturday evening of this week.

—J. S. Kreeger's jewelry store will be open every evening until Christmas for the accommodation of the purchasing public. Mr. Kreeger has a fine Christmas assortment.

—The regular monthly meeting of the Woman's Auxiliary of Emmanuel P. E. Church will be held at the Parish House on Monday, December 3rd, at 3 p. m.

—Mr. Josiah Massey, of near Chestertown; and Mr. John Naylor, of near Galena; will exhibit ten ears of White Dent corn at the National Corn Show to be held in Chicago December 1st to 9th.

—The Sophomores of Washington College easly defeated the Freshman in the annual football clash on Tuesday evening of this week, the score being 26 to 6.

—A football game on Thanksgiving day between the up-town and down-town boys of Chestertown resulted in a victory for the latter by a score of 13 to 0.

—Mr. Wm. T. Brown recently sold the Stewart-Covey farm adjoining his home farm, to his wife, Mrs. E. E. Brown. Messrs. Ridgley and Irving Brown will occupy this farm next year.

—The Parent-Teachers Association of the Chestertown elementary school will meet in the school building on Wednesday evening, December 5th at 8 p. m. Business will be transacted and a special program has been arranged.

—Prof. James W. Johns, business manager of Washington College, talked before the Chestertown Rotary Club on Monday evening. His subject was "The Business Management of Washington College. He showed Washington College to be out of debt and being run on a good sound business basis.

—The Washington College freshmen, Farrell Hudson and Raymond Sheets, both of Marion, Somerset County, disappeared from the college shortly after entering this fall. All efforts by their parents and College authorities failed to locate them until Sunday when official reports stated that they were found in California. The trip was made in an automobile belonging to the father of one of the boys.

CHAMBER COMMERCE DINNER NEXT THURSDAY

Plans are complete for the fourth semi-annual dinner of the Kent Chamber of Commerce to be held next Thursday evening, December 6th, in the Washington College gymnasium, the dinner to be provided and served by the ladies of St . James M. P. Church.

Two very interesting speakers have accepted the Chamber's invitation to speak, Gerrish Gassaway, Manager of the Wilmington Chamber of Commerce and William Harper Dean, Manager of the Service Bureau of the Agricultural Department of the National Chamber of Commerce.

The Chamber of Commerce now has 112 members and 200 members and guests are expected to attend the dinner.

IN MEMORIAM

In sad but loving rememberance of our dear father and husband, Thomas H. Jones, who departed this life 2 years ago, November 27, 1926.

Two years to-night dear husband and father,
You left us in sorrow and tears,
And our heart is broken within us
As we watch your rocker chair.

Oh God, what a wait of sorrow
Must I, the lonely one bear,
The ailing room, the empty bed the rocker chair.

Forgive, Oh God, our aching heart
We know Thy will is best,
And grant that when our life departs
We'll clasp you to our breast.

We love you dearly dear
Yes better than tongues can tell
But oh the heart-aches and sorrow
The night you bid us farewell.

CHURCH NOTES

The regular monthly meeting of the Women's Auxiliary of Old St. Pauls P. E. Church will be held at the Rectory, Fairlee, Tuesday, December 4, 1928, at 3.00 o'clock. Election of officers will be held.

Christ M. P. Church, Chestertown

Rev. Dr. E. A. Sexsmith, Pastor. 11.00 a. m. Morning Worship; 2.30 p. m. Sunday School; 6.45 p. m. Senior Christain Endeavor; 7.30 p. m. Evening worship. Monday 7.:30 p. m. Young People's Christian Endeavor Society. Wednesday 7.30 p. m. Prayer Service. Friday 6.30 Junior Christian Endeavor. Friday 7.30 Teacher Training Class. A cordial invitation is given to all. "Come thou with us and we will do the good."

Salem M. E. Church

S. S. at 10 a. m., W. B. Barnes, supt. Divine worship at 11 a. m., sermon by the pastor, S. L. Hanby, subject, "Ground for Faith." There will be no services in the evening. All are invited to Worton.

Union Church, Worton

S. S. at 2 p. m. B. F. Rash, Supt. There will be no preaching service in the afternoon. As we are beginning our revival the hour of worship will be 7 p. m., preceded by song and praise service. Sermon by the pastor. S. L. Hanby will be assisted by neighboring pastors. There will be service each night except Saturday evening.

BETTERTON NOTES

Mr. Victor Stradley, Mrs. Willard Carroll and children, of Easton, spent Saturday with relatives in town.

Miss Nellie Dempsey spent several days with friends in Dover, Del.

Miss Helen Vansant, of Ardmore, Pa., spent the week end home with her parents.

Mr. and Mrs. James Caldwell, of Kennedyville, Mr. and Mrs. William Umflet, of Wilmington, spent Sunday with Mr. and Mrs. Edward Caldwell near town.

Mr. and Mrs. James Smith, of Salisbury, spent the week end with her parents, Mr. and Mrs. James Scotten.

Mr. and Mrs. Gunnings Blackiston and children spent Sunday with his parents.

Miss Hilda Boyd spent a few days of last week in Baltimore.

Mr. Bayard Vansant, of Washington, D. C., has returned home after spending sometime with Mr. and Mrs. L. R. Vansant.

Mr. and Mrs. Samuel Caldwell spent Sunday with friends in Chestertown.

Mr. Chester Davis and Mr. Harper Moore, of Richardson Park, is spending the holiday with Mrs. Ara Davis.

Miss Thresa Scott, of Delaware College is visiting her parents, Dr. and Mrs. E. A. Scott.

Miss Mattie Whitaker, of Chestertown, spent the holiday with Mr. and Mrs. Earnest Hicks.

WORTON

Mrs. Mullen, of Wilmington, is visiting at the home of Mr. and Mrs. B. F. Rash.

Miss Henrietta Kernan and friend, of Philadelphia, spent last week end with her parents, Mr. and Mrs. Roland Kernan.

Mrs. Mary Morris, Mrs. Stockton Startt and Mrs. S. J. Lee spent Tuesday in Wilmington.

Mr. and Mrs. Charles Miller entertained relatives at dinner Sunday.

Mr. and Mrs. Hary J. Rouse and daughter, Ann, of Aberdeen, are spending the holidays with her parents, Mr. and Mrs. P. B. Rasin.

Billy, son of Mr. and Mrs. Charles Joiner had his tonsils removed at Easton Hospital, he is doing nicely at this writing.

Mr. and Mrs. Rigg and daughter, of Ambler, Pa., are the guests of Mr. and Mrs. Lester Carter over the holiday.

Mr. Henry Solloway, of New York, is spending some time with his parents, Mr. and Mrs. Wm. Solloway.

Mr. Carl Myers his purchased a new Chevrolet car and Mr. B. F. Rash and Mr. Mowbray Hadaway each a new Pontiac.

Toulson's Drug Store

Beautiful Christmas Cards
Finest Stationery
Exquisite Perfume Atomizers
Imported FRENCH Perfumes
Celebrated Parker Pens
Children's Books and Toys
Nunnally's Candy

Gifts For All

Toulson's Drug Store
(The Xmas Card Store.)

Dame Fashion Requires

Diamonds whose sparkle reflects the brilliance of modern living—diamonds that are actually gem stones—each cut so skillfully that never a particle of its rare, darting light is lost.

We are now offering an exceptionally choice group of fine diamonds in every price class. The modern styles of cutting are well represented, together with the always popular brilliant-cut stones.

You will find October Diamond Days (October 11 to 20) an especially advantageous time to make your selection. Particularly for Christmas gifts—a small deposit will reserve the diamond jewelry you choose now.

J. S. Kreeger
Jeweler and Optometrist
CHESTERTOWN, MARYLAND

NEW FORDS!

Since Ford Motor Co. has increased their production to 6000 Cars per day, we are now able to deliver Ford Cars from stock. We will also take your old car in trade.

Now is the time to place your order for your Xmas present to your family.

We have Alcohol or Glycerine for your radiator. Now is the time to get it.

Eliason Motors, Inc.
LINCOLN-FORD-FORDSON
CHESTERTOWN, MD.
PHONES 184 231
A small down payment placesone in your home

SUPPER SUPPER SUPPER

THE ROCK HALL
VOLUNTEER FIRE COMPANY
WILL HOLD THEIR FALL SUPPER
5.30 P. M.
THURSDAY, DECEMBER 6, 1928,
IN THE JUNIOR HALL.
COME AND ENJOY A REAL FEED
Adults, 75 Cents. Children, 40 Cents

for Economical Transportation
CHEVROLET

Place your order Now-
The
Outstanding Chevrolet
of Chevrolet History
-a Six in the price range of the four!

Since the announcement of The Outstanding Chevrolet of Chevrolet History, tens of thousands of people have placed their orders for this sensational new car! Never before has any new Chevrolet ever won such tremendous public acceptance in so short a time!

The new Chevrolet six-cylinder valve-in-head motor is an engineering masterpiece. Not only does it develop 32% more power than any previous Chevrolet motor . . . not only does it offer sensationally increased speed and faster acceleration—but it provides this amazing performance with such outstanding economy that it delivers an average of *better than 20 miles to the gallon of gasoline!*

This spectacular performance and economy have been achieved as a result of the greatest group of engine advancements that Chevrolet has ever announced—typified by a new heavier crankshaft . . . new carburetor, with venturi choke and automatic accelerating pump . . . new camshaft . . . automatic rocker arm lubrication . . . gasoline pump and filter . . . semi-automatic spark control . . . and hot spot manifold.

The marvelous new bodies by Fisher are designed for distinctive beauty and style as well as exceptional comfort and safety.

Come in and learn the full and significant story of this greatest of all Chevrolets!

Advance Showings

The Outstanding Chevrolet of Chevrolet History will be displayed in a series of advance showings in the cities listed below:

Washington, Dec. 1-4, Mayflower Hotel . . . Chicago, Dec. 1-6, Pure Oil Bldg., Wacker Dr. and Wabash Ave. . . . Los Angeles, Dec. 1-6, Ambassador Hotel Auditorium . . . San Francisco, Dec. 8-13, Civic Auditorium, Larkin Hall . . . Cincinnati, Dec. 8-14, Hotel Sinton . . . St. Louis, Dec. 8-14, Arcadia Ballroom, 3515 Olive St. . . . Atlanta, Dec. 18-22, Auditorium—Armory . . . Dallas, Dec. 18-22, Adolphus Hotel, Junior Ballroom . . . Portland, Ore., Dec. 18-22, Public Auditorium.

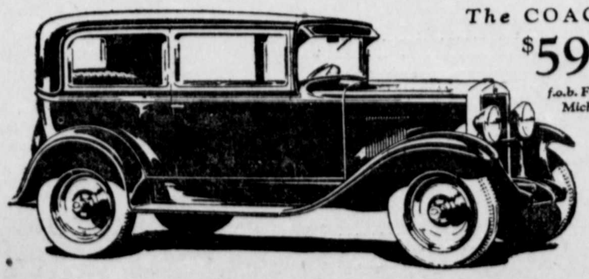

The COACH $595 f.o.b. Flint, Mich.

The ROADSTER	$525
The PHAETON	$525
The COUPE	$595
The SEDAN	$675
The Sport CABRIOLET	$695
The Convertible LANDAU	$725
SEDAN DELIVERY	$595
LIGHT DELIVERY CHASSIS	$400
1½ TON CHASSIS	$545
1½ TON CHASSIS WITH CAB	$650

All prices f. o. b. Flint, Mich.

Russell Motors, Corp
Chestertown Maryland
QUALITY AT LOW COST

She'll like you best
When smartly dressed
In SCHLOSS distinctive CLOTHES

"When Rome Was A Very Hot Town"

Nero was merrily fiddling away. A gorgeous glow illuminated the skies. Genera disorder ruled the streets. . . But the emperor smiled. . . What an occasion,—yes, what an occasion! Dressed in regal splendor, Nero was supremely happy. Never was there such a festival before . . . Rome was burning.

Our tastes are more civilized today but we still adhere to the old principle of "occasions" and "festivals" of high days and holidays. We always want to look up to the minute, but on red letter days, we want just a little more snap to our appearance.

For a man, this is very easy. All he need do is buy a SCHLOSS Baltimore garment and he is assured of the newest styling and the latest fabric. In addition, his friends can't help admiring the distinctiveness of the garment which can only be wrought by expert craftsmen of long experience.

Designed and Tailored in Baltimore by
Schloss Bros. & Co., Inc.
FOR **$25.00** UP

Newsome & Wheat
HEAD-TO-FOOT OUTFITTERS
Chestertown, Maryland

©Maryland State Archives msa_sc3326_scm8225-0420