PERSONALS

H. Vernon Needles, of Salisbury, was a Sunday visitor to the parental home.

Miss Wedekind, the very efficient librarian, of Washington College, was paralyzed on Thanksgiving night, at the residence of Mrs. Harry Graham, where she has a room. He mother, who resides in California, was sent for, and she arrived here on Wednesday noon. At this writing Miss Wedekind is better, and it is hoped that she may entirely recover.

Mrs. Evelyn Harris is attended the meeting of the New Jersey Horticultural Society at Atlantic City this week.

Mr. and Mrs. Maynard Brown, of Philadelphia, were week end guests of the former's parents, Mr. and Mrs. William T. Brown.

Mr. and Mrs. Roy Woodland, of Marion, visited the latter's parents here over the week end.

Miss Lucy Frazier, of Washington, D. C., was the week end guest of friends in town.

Mr. and Mrs. Samuel Cooper and Mr. and Mrs. Fred Robinson spent the holidays in Washington, D. C.

Mr. and Mrs. Thomas W. Eliason, Jr., ar receiving congratulations on the birth of a son.

Miss Louise Carroll, of Baltimore, was the week end guest of her father and sister on Front street.

Prof. Robert Pippin, of Severn School, spent the week end as guest of his parents here.

Mrs. Mary Roberts has returned to Chestretown after spending several weeks in Baltimore.

Mr. Irving and Ridgely Brown expect to start on a motor trip to California this month.

FARM BUREAU MEETINGS

Secretary William G. Smyth, of the Kent County Farm Bureau, has announced the following meeting night for the Kent Locals during December:

December 11—High School—Rock Hall.

December 14—School—Fairlee.

December 18—School—Massey.

December 19—Elementary School—Chestertown.

December 20—School—Worton.

All meetings will begin at 7.30 p. m. County Agent H. B. Derrick will give at each meeting a short account of the Interstate Milk Producers Meeting and outline plans for 1929.

The feature of the December meetings will be the showing of the picture "Fair and Warmer" at each of the meetings.

The American Radiator Company has donated a Pecto Heator, valued at $85, which will be given to the one witnessing the picture and giving the best answer to the following questions:

1. What Farm Bureau services are featured in the picture?
2. Which of these services are established in Kent?
3. Which of the other would you like to see developed?

Secretary Smyth urges all members to attend and bring prospective members with them.

The Del-Mar-Va Eastern Shore Real Estate Board, at their regular quarterly meeting held in the Hotel Avon, Easton, unanimously approved and advocated the tentative draft of a real estate brokers license law, for the State of Maryland. This law is modeled after the real estate license laws in twenty-four other states and conforms with the Delaware and Maryland laws.

CHURCH NOTES

Wesley Chapel of Kent

C. Dawson, Pastor. A Sunday School for you at Wesley and Raum Chapels. We have a class for all ages. Our church worship is built around a program of usefulness. We wish ti benefit you and bring you into closes relationship with the master. All welcome to our churches!

Kennedyville M. P. Church

H. G. Hager, Pastor. Your attendance is cordially invited upon the following services: 10.00 a. m. Sunday School L. W. Ford, Supt.; 11.00 a. m. Morning Worship; 7.00 p. m. Christian Endeavor; 8.00 p. m. Evening Worship. Mrs. Edgar R. Pennington will be the C. E. leader this Sunday evening. The Monthly Meeting of the Young Peoples' Club will be at the home of Miss Edith Thalls, Flay, December 7th at 7.30 p. m. All young people are invited to join us.

Service will be held in Shrewsbury Parish Church Sunday, December 9th, at 11 a. m. by the Rev. S. S. Hepburn.

The regular monthly meeting of the Woman's Auxiliary of Shrewsbury P. E. Church will be held at the residence of Mrs. Wm. R. Crow, Tuesday, December 11th at 2.30 p. m.

Salem M. E. Church, Fairlee

Services for Fairlee charge, December 9, are as follows: Salem S. S. the hour of opening is 10 a. m. W. B. Barnes, Supt., will be there to welcome you when you come in and would be delighted to have all teachers and scholars in their respective place at the opening service and take part in the same Divine worship at 11 a. m. sermon by the pastor S. L. Hanby, subject, "Unload Your Cares," to which the public is cordially invited there will no service in the evening in view of the fact we are having evangelistic service, at Worton every evening except Saturday evening and will continue each night this coming week every one welcome at the services, Professor Nichols and the choir are rendering efficient service have you been tending if not come and take part.

Bond M. E. Chapel

Robert E. Green, minister. Sunday School 10.00 a. m. Our special number will be duet by friends of the school. The Standard Bearers will have charge of the opening exercise. Let us try to make this Sunday Banner day of the year.

Divine worship 11.00 a. m. preaching by the Rev. Thomas Gardner, of East New York Conference. There will be instrumental solo played during the service. Epworth League 7.30 p. m., Mr. Frank Skriven leader a very interesting program was given last Sunday evening. An attractive meeting is being planned by the leader this Sunday. The church aid met at the home of Mrs. Frank Harris Friday evening, December 7th. After the meeting a program consisting of vocal and instrumental music and games was enjoyed, refreshments were served. The Young Men Bible Class will hold a Community Christmas social in the Sunday School room Monday evening, December 10th.

Mowbray Chapel, Cliff City

Sunday School 2.30 p. m. a fine crowd of young people were present last Sunday. Let us try to make this Sunday a great day for the Master.

Epworth League 7.00 p. m. Louise Kirby, leader; preaching 7.30 p. m. by the pastor M. Green. The Crusaders will meet at the home of Mrs. Goodman Friday evening.

Christ M. P. Church, Chestertown

Rev. Dr. E. A. Sexsmith, Pastor. 11.00 a. m. morning worship; 2.30 p. m. Sunday School; 6.45 p. m. Senior Christian Endeavor, subject, "How Should A Christian's Christmas be Different," leader, Mrs. E. A. Sexsmith. 7.30 p. m. evening worship. The Washington College Quartett will sing. Monday 8.00 p. m. Young People's Christian Endeavor. Friday 6.30 p. m. Junior Christian Endeavor. Friday 7.30 p. m. Teacher Training Class. We are glad to welcome the College Quartett at our Sunday evening service and extend a cordial invitation to the community to hear them. "O come, let us worship and bow down before the Lord our Maker."

Lady James Heath, noted English aviatrix has accepted an invitation from Starlighter, Inc., to visit Hebron Airport when she begins a tour of the United States next month. In a small moth plane, Lady Heath has astounded Britian with several record breaking flights. Her famous plane was recently brought to New York and is now being assembled for the American tour. She has also been invited to attend the opening of the Chestertown Air Port on December 15th.

The proposed While Way street lighting system for Easton will cost practically double the suggested cost of $15,000.

STILL POND

Miss Mamie Norris and Miss Mabel Norris have returned home after spending several days with relatives in Baltimore, Md.

Mr. and Mrs. Ralph Geary entertained at dinner, Thanksgiving day, the following. Mr. and Mrs. J. Leonard Price, of Betterton; Mr. and Mrs. Howard Toulson and daughter, Betty, Mr. and Mrs. Clarence Ford and Nevitt and Mr. Howard Rasin, of Still Pond.

Mr. Howard Hurlock, of Wilmington, Del., Mr. Arthur Hurlock, of New York. Mrs. Bennings, of Baltimore, Md., and Miss Dinant, of Montana.

The Ladies Aid Society held a very interesting meeting at the home of Mrs. Wm. G. Rasin on Wednesday afternoon.

Mr. J. B. Robinson and family moved this week into Mr. John Jarvis house. Mr. and Mrs. Thomas Mann moved into the house vacated by Mrs. Robinson's family.

The devotional service of the Epworth League will be lead tomorrow evening by Mrs. Harry Bidwell.

Mr. and Mrs. A. J. Hackett spent Thanksgiving with their son, Mr. Lemont Hackett in Baltimore, Md.

BETTERTON

Mrs. Anna Smythe Price was the guests of friends in Easton for the holidays.

Mr. and Mrs. William H. Crew have closed "Ferncliffe" and are spending the winter with Mr. and Mrs. Baynard Crew. Mr. and Mrs. Herbert Moore has closed their home and have moved to Baltimore for the winter. Miss Nancy Price is occupying a cottage on Bayside for the winter months. Mr. and Mrs. Jesse Coleman have moved from the farm to a bungalow on Bayside. Mr. and Mrs. Ernest Briscoe will move from the farm to Mr. Howard Owens cottage, Mr. and Mrs. Harry Meeks will move on their farm and Mr. and Mrs. Frank Young will move to the farm, vacated by Mr. Meeks.

Quite a number of fishermen left Betterton for Love Point on Tuesday for the deep water fishing season.

The Home Economics Club met at school house on Tuesday afternoon. The afternoon was spent in planning and making Christmas gifts.

Miss Lucille Jones, Miss Elizabeth Brice and Mr. Talbott Brice spent the Thanksgiving holdays with Mr. and Mrs. Arthur Brice.

Mr. and Mrs. Howard Brice, of Philadelphia, were guests of his parents, Mr. and Mrs. Walter Brice for Thanksgiving.

Mr. and Mrs. George Brice and family spent the past week with friends in Philadelphia.

Mr. and Mrs. Horace Brice and Miss Elizabeth Brice were guests of Mr. and Mrs. Charles Gooding for Thanksgiving Day.

Mrs. A. P. Emerson entertained the Women's Foreign Missionary Society at her home of Friday afternoon. The Middletown District Meeting will be held at Sudlersville, December 14th.

Mr. and Mrs. Harvey Moore entertained at a family dinner on Thanks giving Day.

A WEALTH OF NEW AND

Beautiful Gifts

AT LOWEST PRICES

THE Spirit of Giving at Christmas Time always brings up the problem of what will be most appreciated and at the same time come within the range of the pocket book.

Our Christmas Stock has been selected with the idea of solving this problem, and consequently our shelves are loaded with beautiful Christmas gifts that will gladden the heart of every member of the family and friend, and be appreciated long after Christmas. A few suggestions follow that will help solve your gift problem and at the same time help you to take part in the dress-up for Christmas idea.

for "HER"

for "HIM"

BEAUTIFUL SWEATERS FOR THE OUT-OF-DOOR GIRL

Beautiful Designs in novelty or Solid Weaves in the coat styles or sporty slip over models. A large selection to choose from.

$2.98 to $6.50

COMFORTABLE HOUSE SLIPPERS

That will make him enjoy evenings at home. A most appropriate gift.

SOCKS

Always appreciated never to many pair. A real Christmas Gift.

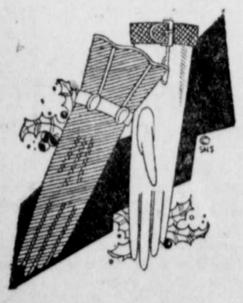

GLOVES FOR EVERY PURPOSE

Whether it be for dress or driving these gloves will please. Many materials to select from.

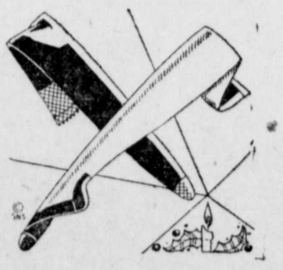

HOSE

A gift that is always appreciated. One never has too many pair. In all the latest shades.

SHIRTS

Plain or striped with or without collars. Mode of the finest broadcloth.

TIES

Every color and design imaginable at a wide range of prices.

A LARGE VARIETY OF STUNNING FALL HATS

IN SHADES OF TAN, RED, GREEN, BLUE, ROSE, NAVY OR BLACK

Lots of youthful models in upto theminute styles.

$1.79 to $3.95

EVERYTHING FOR THE GROWING BOY

SUITS, OVERCOATS, SHOES, MACKINAWS, CAPS STOCKING, ETC.

Suits with two full-lined knickers or golf and knicker, Coat and vest. Grey, Plaids, Brown and Tan. Single and Double Breasted.

$5.50 to $9.50

Visit Our Store Today and Solve Your Gilf Problem

B. L. BONNETT

Chestertown, Maryland

FREE DEMONSTRATION IN YOUR HOME

Without obligation or expense to you, we will arrange to bring this sensational RCA Radiola 18 out to your home for a private demonstration—any time you say. We'd like you to hear it bring in a big program. We want you to see, also, how simply it operates—just plugs in on the electric light circuit and tunes in with the twist of a single knob.

Send in the coupon, setting your own date. Or if you wish, we'll suggest a date that will let you enjoy a big sports event, political meet, musical program—whatever entertainment you prefer.

RCA socket power RADIOLA 18

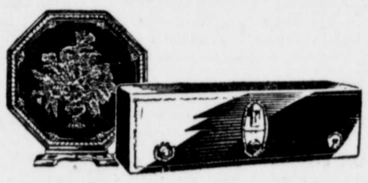

SHORE RADIO SERVICE, INC.

Chestertown, Md.

Tear out and mail TODAY

You may arrange a demonstration of RCA Radiola 18 in my home on this date.....
This does not obligate me and incurs no expense.
(Name).....
(Address).....
(Telephone).....

A BRAND NEW PONTIAC IS COMING!

IN KEEPING with its policy of progress, Oakland has for months been working on a new Pontiac Six. It is more than a refinement of its famous predecessors. It is essentially a brand new car from beginning to end.

Details will be announced later. But this much can be said now. This new Pontiac will represent an even greater innovation today than the first Pontiac represented in 1926! Without departing from the low-price field, it will bring to this field fine-car elements of style, performance and luxury never before provided in a car so inexpensive to buy!

WATCH FOR FURTHER INFORMATION REGARDING

THE NEW PONTIAC 6

OAKLAND MOTOR CAR CO. Pontiac, Mich.

©Maryland State Archives msa_sc3326_scm8225-0425