SCHOOL ATTENDANCE LIST

Percent of attendance of the white schools of Kent County for January, 1929:

1.	Skinner's Neck	95.1
2.	Worton Point	94.2
3.	Hanesville	94.1
4.	Broad Neck	90.9
5.	Cherry Lane	90.5
6.	Worton	89.9
7.	Betterton	89.1
8.	St. Paul's	88.8
9.	Chestertown	87.5
10.	Janvier	87.3
11.	Lynch	86.4
12.	Piney Neck	84.2
13.	Locust Grove	81.7
14.	Fairlee	80.7
15.	Still Pond	80.5
16.	Millington	80.4
17.	Flatland	79.4
18.	Kennedyville	78.8
19.	Morgnec	76.1
20.	Pomona	75.9
21.	Lankford	75.7
22.	Rock Hall	74.2
23.	Galena	73.9
24.	Swan Creek	72.7
25.	Sassafras	69.3
26.	Turner's Creek	68.9
27.	Chesterville	60.
28.	Cliffs	58.7
29.	Massey	58.3
30.	Golt	42.7

High Schools

1.	Millington	89.2
2.	Chestertown	88.3
3.	Galena	84.7
4.	Rock Hall	77.5

NOLAND

CHESTERTOWN, MARYLAND

The Wonderful Reduction On All Our Winter Goods Is The Talk of Two Counties. In Addition To This We Are Offering The Following Specials For One Week Beginning

SATURDAY, FEBRUARY 23rd

Darning Cotton
Mercerized For Mending Silk Hose Etc. All Wanted Shades. 5c Size.
1c Each

Candy Special
A 25c Grade of Fancy Hard Broken Mixture. Just What the Kids Like.
10c Lb.

Ladies Belts
1/2 Inch Suede Belts In Tan Black, Brown, Red and Green.
19c Each

Men's Work Gloves
Heavy Cotton Jersey Knit. Usual 20c Grade.
2 Prs. For 25c

Ladies Handkerchiefs
White and Solid Colors With Embroidered Design in Corners.
2 For 5c

Scrub Brushes
An Unusual Value in The Special Grade Offered.
9c Each

Liquid Veneer
An Excellent Polish For Furniture and Floors.
Regular 30c Size 19c
Regular 60c Size 39c

Tobacco Special
VELVET SMOKING
2-15c Tins For 22c
SCHNAPPS PLUGS
4-10c Cuts For 25c

KENNEDYVILLE

The entertainment given by Still Pond talent on Tuesday night was well attended and very much enjoyed by all.

Mr. and Mrs. Ralph Van Dyke, of Galena, spent Sunday with Mr. and Mrs. Thomas Van Dyke.

Mr. Oscar Lane visited at the home of Mr. and Mrs. Howard Clendaniel.

Mr. and Mrs. Harry Rasin and daughter, Jane, and Mrs. Fefferies, of Va., spent Sunday with Mr. and Mrs. Geo. Rasin.

Miss Anna Rasin spent the week end in Philadelphia.

Mr. Joseph Garey hurt his knee very badly while cranking his truck on Saturday.

Rumor reports a wedding soon. Guess who?

Mr. William Urie, of Philadelphia, is spending a few days with his parents, Dr. and Mrs. Urie.

Mr. and Mrs. Harry Redmile, Mr. and Mrs. Lin Redmile and Mrs. George Johnston spent last Thursday with relatives in Wilmington, Del.

Mr. Edward Caldwell, of Philadelphia, visited his parents on Sunday.

Mr. and Mrs. John Welch and daughter, of Georgetown, were Sunday visitors of Mr. and Mrs. Frank Roader.

Mr. and Mrs. Hall and daughter returned to their home in Stella, Nebraska, after a pleasant visit with their daughter, Mrs. Harry Johnston.

Miss Lydia George was given a variety Shower on Thursday evening at the home of her Sunday School teacher, Mrs. R. R. Hill, in honor of her approaching marriage to Mr. Walter Kernan, of Philadelphia, which will take place in the M. P. church here on Wednesday evening, February 27, at 7.30 p. m.

Mr. Robert Hill attended the directors meeting of the Agriculture Corporation in Baltimore on Wednesday.

Mrs. Mary Smyth, of Philadelphia, is spending this week with her parents.

Miss Arie Devine, of Elkton, is spending a few days with Mrs. Homar King.

Mr. and Mrs. Robert Kennedy entertained the Card Club on Saturday evening.

Mrs. Pearl Walls and daughter, Miss Harriett spent Sunday in Baltimore.

Mr. Ben Jarvis, of Philadelphia, visited his niece, Mrs. Raymond Hill a part of the week.

Mr. and Mrs. W. S. Hurlock returned from the South the past week.

Mr. and Mrs. Porter and Miss Anna Kevine, of Crumpton, visited at the home of Mr. and Mrs. James Archibald on Sunday.

Any land intended for early vegetables and not in growing crops now should be plowed and left in sharp ridges about two feet apart.

Sheep Helpless When Turned on Its Back

There are so many ways in which sheep can and do die that it is a wonder any of them are left alive. The most peculiar method of all is that called "dying on their backs," writes A. B. Gilfillan in Atlantic Monthly. When horses or dogs roll they either roll all the way over or roll back to the position from which they started; they are unable to balance themselves on their spine, as it were. But when a sheep rolls and reaches a position with its legs pointing upward it is often unable to complete the turn, especially if it has a heavy coat of wool, as is the case in spring.

The reason for this is that a sheep's legs, being very thin, are not able to exert any pull to one side or the other and thus aid the sheep in righting itself. Its only chance is to twist itself violently, in the hope that some movement may turn it on its side. If unsuccessful in this the unnatural position for some reason causes gas to collect in its body and it begins to bloat. Finally the pressure of this gas on its heart and lungs becomes so terrific that these organs cease to function. If the ewe is found at any time before life is extinct and is turned over on her stomach she will get up, stagger off and deflate, looking meanwhile like a misshapen balloon.

Brides Cling to Old Beliefs About Luck

Wedding superstitions are dying out very slowly, according to a British authority on matrimonial problems.

Although the superstitious bride is now the exception rather than the rule, the question of lucky or unlucky hours, days or months still holds a place in the mind of many a young woman contemplating marriage, he said.

May is usually a lean month for weddings, and there are couples who hesitate to get married on Friday. Others have a dread of the 13th of the month.

More remarkable still is the fact that one o'clock—the thirteenth hour—is very rarely chosen for the wedding ceremony.

Green—which, worn as an emerald, is believed to be a talisman against evil—was long viewed with disfavor as a portion of the wedding dress. In recent years, it has been used more frequently.

Recently, a prospective bride stumbled on the doorstep while about to enter a register office. Had she actually fallen there is little doubt that the ceremony, which was taking place on a Friday, would have had to be postponed till a more propitious time.

Destructive Locusts

The cicada or harvest fly is not a locust at all, the true locust being a grasshopper. The periodical cicada or 17-year locust is a large insect about an inch and a half long with wide blunt head and with prominent eyes on the outer angles. It is black, banded and marked with some orange on the abdomen, and it has six reddish legs. It has four shiny transparent wings with network of orange-colored veins. Its life cycle is about 17 years, most of which is spent as a larva or pupa underground. The locust has long hind legs with thickened thighs and narrow leathery wing covers.

Beware "Friendly Enemy"

The original saying, "I fear the Greeks bearing gifts," appears in Vergil's "Aeneid." The reference is to the siege of Troy. The Greeks besieged the city of Troy without success. Finally they resorted to strategy, offering a huge wooden horse to the Trojans as a gift. The horse was taken into the city, and while the Trojans slept the warriors, with which the horse was filled, came forth and opened the gates for their Greek comrades. The conclusion is that one should fear an enemy most when he seems friendliest.

"Penny" Is Unofficial

The term "penny" has been in general use in this country since the Revolutionary war, but it has never been the official designation of any coin minted in the United States. It is and has been a recognized coin of Great Britain and the coinage of England was used in this country for a number of years after the Revolution, and the use of the term became an established custom at that time and the name became applied to the cent as it was about the same value. The first cents actually minted under the Constitution appeared in 1793.

Hopeless

The minister had been talking to the little son of a neighbor.

"It grieves me very much, my young friend," he remarked, "to hear you say that you pray for your mother and not for your father. Now, tell me the reason."

"What's the use?" returned the boy. "Mamma says that dad is beyond all hope.'

Get Set

This thing of jumping around from one job to another may make you acquainted with a lot of scenery. But it will never make you acquainted with success. Stick with your job long enough to call it by its first name. —Grit

WHITE LEGHRON COCKERELS FOR SALE

One hundred trapnested S. C. White Leghorn Cockerels for sale; price reasonable; fine stock. Fully developed.
BRAMBLE POULTRY FARM,
Phone 308 Chestertown, Md.

Subscription to the Transcript $1.50 per annum.

Investments

that merit your confidence to yield about

5½% to 6¼%

Diversified selections composing Municipal, Public Utility and Rail Road Bonds, Industrial and Real Estate Bonds.

Foreign Bonds and Stock Issues.

Thos. W. Perkins, Inc.
Court St.
Correspondent of West & Co. Bankers
Philadelphia and New York Stock Exchange

FERTILIZERS

Large stock in our warehouses at Betterton, for immediate use

(For all crops)

No delay. Wagons loaded as soon as they arive.

LUMBER AND BUILDING MATERIALS

Just received a carload of Southern Cypress, which includes Fencing, Gate Slats, Siding, Rab Boards, Dressed Lumber, etc. If you want Cypress we have it.

Our store opens at 7 a. m. and closes at 8 p. m.

TURNER & SON,
Betterton Md.

Hay and Grain Should Be Insured

DON'T DELAY
INSURE AND BE SAFE.
JOSEPH N. WHEATLEY & CO.
m14. Chestertown, Md.

T. H. M. BRAMBLE, Fairlee

DEALER IN

General Merchandise

We have at all times on display at our Store a large assortment of Staple Merchandise just purchased at prices far below th market and shall give our customers the benefit of these low prices
Bring us your eggs and chickens.

T. H. M. BRAMBLE
FAIRLEE

CULP
Lumber

Everything to Build Anything

WORKING PLANS FREE
AT OUR OFFICE

Full Stock Building Material

W. S. & A. M. CULP.
Chestertown, Md.

Subscription to the Transcript $1.50 per annum.

The GREATER HUDSON

***acclaimed* by the smartest buyers the outstanding value above $1000**

The secret ballot that forecast what all motordom is now saying . . . The Greater Hudson was first shown to groups of motor dealers who were asked to examine it from the standpoint of general attractiveness in lines, appearance, comfort, fittings, performance and value, and then to cast a secret ballot on which they checked their individual appraisement of every detail.

The vote by these many dealers gave a true indication of public acceptance with the result that twice as many dealers have contracted for Hudson this year as had signed at this time one year ago.

Now by tens and tens of thousands automobile buyers are likewise casting their secret and unanimous vote for the greater Hudson. You will see the score in 5,000 salesrooms. It is conclusive proof that the Greater Hudson is the public favorite of all cars selling above $1,000.

Won't you, too, go to your nearest Hudson dealer and make your appraisement as so many thousands have already done?

64 *advantages*
and these astounding prices

Standard wheelbase: Coach, $1095; Standard Sedan, $1175; Coupe, $1195; Roadster $1250; 5-Pass. Phaeton, $1350; Town Sedan, $1375; Convertible Coupe, $1450; Landau Sedan, $1500; Victoria $1500. *Long wheelbase:* 5-Pass. Club Sedan, $1850; 7-Passenger Sedan, $2000; 7-Passenger Limousine, $2100.
at factory

STANDARD EQUIPMENT

Standard Equipment includes: *4 hydraulic two-way shock absorbers—electric gas and oil gauge—radiator shutters—saddle lamps—windshield wiper—rear view mirror—electrolock—controls on steering wheel—all bright parts chromium-plated.*

Hear the Radio Program of the "Hudson-Essex Challengers" every Friday evening

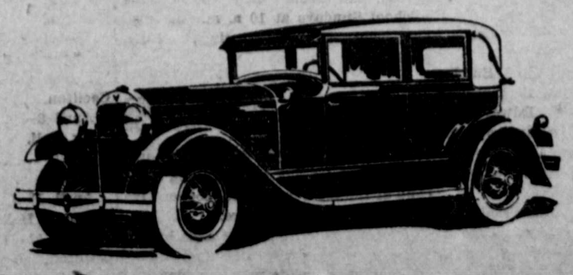

FRED T. ROBINSON
Chestertown, Md.

Experts prove— "Wringing makes the Clothes CLEANER"

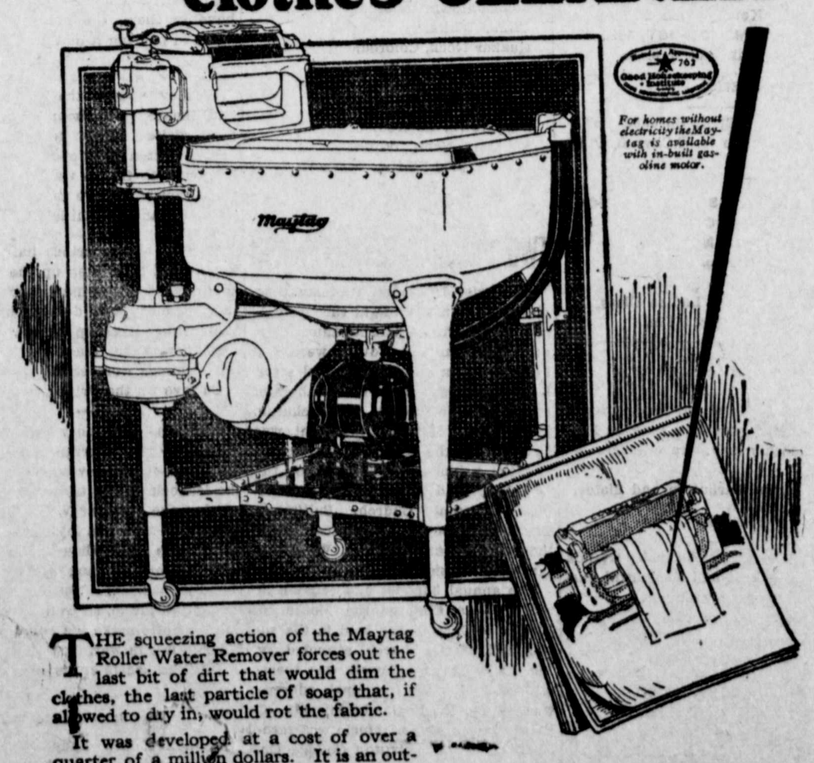

For homes without electricity the Maytag is available with in-built gasoline motor.

THE squeezing action of the Maytag Roller Water Remover forces out the last bit of dirt that would dim the clothes, the last particle of soap that, if allowed to dry in, would rot the fabric.

It was developed at a cost of over a quarter of a million dollars. It is an outstanding improvement in soap and water removal methods. 'Phone for a trial Maytag washing. *If it doesn't sell itself, don't keep it.*

Deferred Payments You'll Never Miss.
THE MAYTAG COMPANY
Newton, Iowa
Founded 1893

MAYTAG RADIO PROGRAMS
WBZ-A, Boston. KDKA, Pittsburgh. WCAU, Philadelphia. WHK, Cleveland. WSAI, Cincinnati. KYW, Chicago. WCCO, Minneapolis. KOIL, Omaha. KMBC, Kansas City. WBAP, Fort Worth. KEX, Portland. KFRC, San Francisco. KNX, Los Angeles. KLZ, Denver. KSL, Salt Lake City. CFCA, Toronto. KMOX, St. Louis. WJR, Detroit.
Over 50 stations now on the schedule; watch newspapers for date and hour.

30-60

Geo. W. Baldwin, CHESTERTOWN AGENT

SALESMEN

JOHN ROLPH, Chestertown MERRITT THOMPSON, Rock Hall.

Maytag Aluminum Washer

©Maryland State Archives msa_sc3326_scm8225-0523