Tired of heavy foods? Try this light nourishing easily digested meal—

SHREDDED WHEAT

With all the bran of the whole wheat **12** full-size biscuits

A welcome relief after the heavy foods of winter—and so easily and quickly prepared—pour milk over it and salt or sweeten to suit the taste—Delicious with fruits.

Save the paper inserts in each package

There's Fun in having feet if children are fitted up in

FOX'S RED GOOSE SHOES

FOX'S 5C TO $1 STORE

Where Your Dollar Has More Cents

Toulson's Drug Store

THE BUIST SEED STORE

GARDEN SEEDS
FLOWER SEEDS
LAWN GRASS SEEDS
ONION SETS

Buist Seed have been giving satisfaction for over a century

Toulson's Drug Store

COAL COAL

UNDER COVER

Palmers Lump Lime

IN BARRELS

HEADQUARTERS

For Cement and Baled Hay

Agricultural Lime

By Rail and Water

Your Orders Solicited

J. D. BACCHUS

SOLD BY

G. E. Noland & Son

Chestertown, Maryland

FORTY

WEEKS TO PAY

for the Amazing New

RCA RADIOLA 33

A radio we're proud to recommend! It's marvelous in performance. Beautiful to look at. And sensationally low in price. The RCA reputation is behind it. So is the service guarantee of

Shore Radio Service Inc.

Free Demonstration Come in today

All-Electric... Beautiful Console-Type Cabinet

SHORE RADIO SERVICE, INC.

Chestertown, Maryland

SELECTED

BROODER COAL

We have just the coal that best suits your purpose.

We can meet any demand for coal because we are accustomed to paying particular attention to individual needs.

PHONE 149

C. W. Kibler & Sons

Chestertown, Maryland

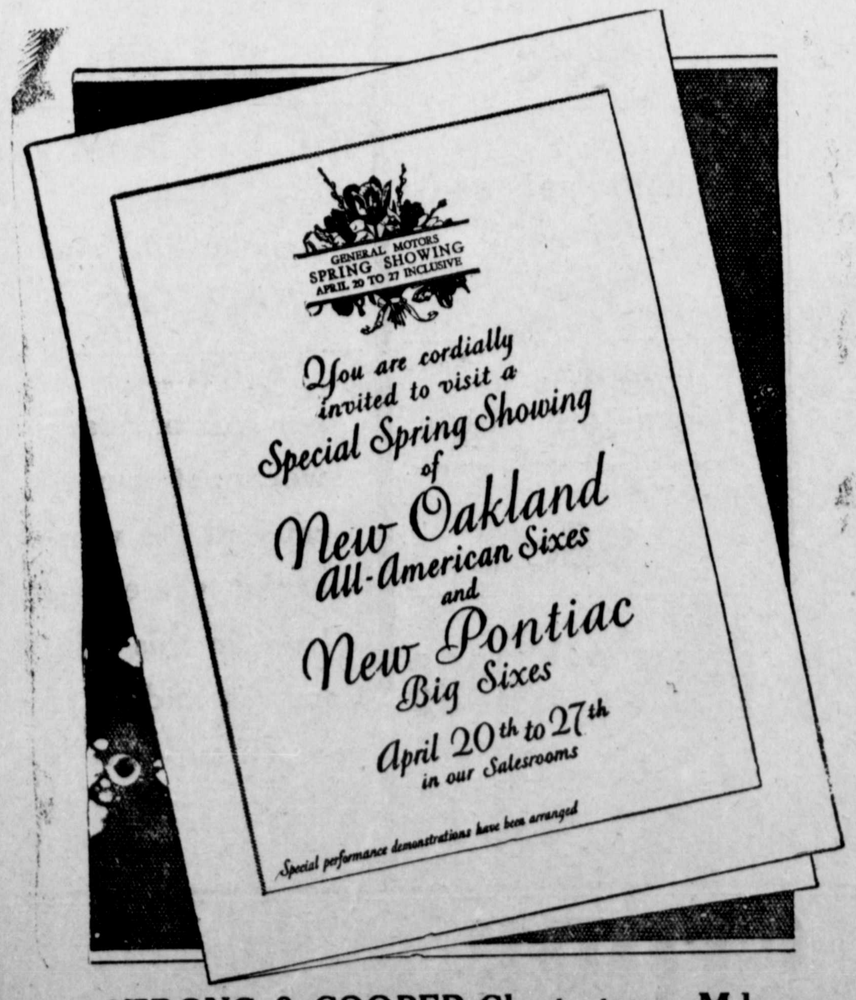

STRONG & COOPER Chestertown, Md.
HORACE BRAMBLE, Still Pond, Md.

EGG LAYERS CONTINUE PRODUCTION INCREASE

During the twenty-third week of the fourth annual Egg Laying Contest at the University of Maryland Erperiment Station the thousand hens under competition showed a constant increase in production and closed the week with a percentage of 77.66 of a perfect score, which was a fraction of a point better than the production for the previous week when a new record was set for the contest.

Competition for best production to date continues keen. The Leghorn entry of Dr. L. E. Heasley, Grand Rapids, Mich., is still in the lead for first honors with a total production of 1,216 eggs. Second and third positions are shared by the Ancona entry of R. S. Thomas, Saltillo, Pa., and the Australorp pen of A. Buchel, Farmington, Del., each having laid 1,147 eggs. Fourth place is held by the Laghorn pen of Ehmann Poultry Farm, Allison Park, Pa., the ten birds comprising this entry having laid a total of 1,145 eggs during the twenty-three weeks that the contest has run.

John Z. Labelle's entry of Rhode Island Reds from Ballouville, Conn., continues to lead in its class with 1,099 eggs laid. In the Barred Rock Division the Pratt Experiment Farm entry from Morton, Pa., is the leader, the hens in this pen having laid 1,022 eggs to date.

High hen from the Australorp entry of A. Buchel, Farmington, Del., still holds individual honors and has pushed her mark now to 150 eggs. Average individual production for the thousand hens is 88.1 eggs and the total number of eggs produced to date is 88,127.

Dairy Train To Make Two Stops In State

To bring before the farmers and breeders of Maryland and West Virginia the value of high quality stock in their dairy herds is the main purpose of the "Better Dairy Sire Special," a train to be operated by the Baltimore and Ohio Railroad in conjunction with the Universities of Maryland and West Virginia, the U. S. Department of Agriculture and a number of nationally known cattle clubs, April 17 to 24. In addition to the demonstrations and exhibits, it is announced by O. K. Quivey, agricultural agent for the Baltimore and Ohio Railroad, there will be given away at each stop a set of six pieces of fine dairy equipment for which each farmer who visits the train will be permitted to draw.

The train will begin its tour at Parkersburg, W. Va., and is scheduled to make fifteen other stops in this State and West Virginia. Stops in Maryland will be made at Oakland, April 24 and 2.00 p. m. and Hancock, April 26 at 8.30 a. m.

The train, which will consist of ten coaches, is declared to be the best that has ever been sent out by the railroad. Exhibits, which will be open to the public at every stop, will consist of fifty purebred bulls from the nation's best herds of cows of high milk and butterfat records. These will be sold to farmers visiting the train. Carefully chosen by officials of the American Guernsey, Jersey, and Holstein breeders associations, they will be offered to the farmers under the auspices of the two State Agricultural Colleges, the purebred registry association, and the Baltimore and Ohio.

Top Dressing Good For Legume HAYS

Much of the $7,000,000, a sum equal to the annual income received by growers of canning crops in the State, spent yearly by Maryland farmers in purchasing concentrates for their livestock could be saved to them if they would stimulate their leguminous hay crops with a top dressing of well balanced fertilizer, according to F. W. Oldenburg, agronomist for the University of Maryland Extension Service. This, in spite of the fact that the annual yield of legume hay has increased 105,000 tons for the State since 1920.

Mr. Oldenburg points out, that the increase in yield in the future must, therefore, come from more hay per acre rather than from larger plantings, since practically all of the available plow land in the State is now under cultivation.

While soil conditions and locality, to a degree, regulate the type and quantity of top dressing to use, the following fertilizer, applied at the rate of three hundred pounds to the acre seems well adapted to State conditions: 100 pounds of Chilean nitrate of soda, 167 pounds of superphosphate, and 33 1-3 pounds of muriate of potash.

It is emphasized by Mr. Oldenburg that, while top dressing has been found benefical for increasing yields of legumes, this does not obviate the precaution of sowing only adapted varieties of seed and planting on land that is sweet, high in fertility, free of weeds, and which has not had a bad effect upon the preceeding crop.

Hay and Grain Should Be Insured

DON'T DELAY
INSURE AND BE SAFE.

JOSEPH N. WHEATLEY & CO.

m14. Chestertown, Md.

Subscription to the Transcript $1.50 per annum.

R. HYNSON ROGERS, Attorney

ORDER NISI

Susan Elizabeth Willis, et al.
versus
The Unknown Heirs of Henry Blake, deceased

In the Circuit Court for Kent County
In Equity, No. 2552.

Ordered, this 6th day of April, 1929, by the Circuit Court for Kent County in Equity, that the sale of the Real estate mentioned in these proceedings, made and reported by R. Hynson Rogers, Trustee, under and by virtue of the authority contained in a Decree of the Circuit Court for Kent County, in Equity, passed March 23, 1929, be ratified and confirmed, unless cause to the contrary thereof be shown on or before the 14th day of June next; Provided, a copy of this Order be inserted in some newspaper printed and published in Kent county, once in each of four successive weeks before the 13th day of May next.

The Report states the amount of Sales to be $550.00.

True Copy,
ROBERT A. SHALLCROSS, Clerk.
Test:
ROBERT A. SHALLCROSS, Clerk.

STEPHEN R. COLLINS, Attorney.

Ratificatoin Nisi

Stephen R. Collins, Assignee
versus
Loyal Order of Moose of Chestertown, Maryland, Lodge No. 1496, a corporation under the Laws of the State of Maryland.

In the Circuit Court for Kent County
In Equity, No. 2551

Ordered, this 5th day of April, 1929, by the Circuit Court for Kent County in Equity, that the Auditor's Account and Report, stated and reported by S. Scott Beck, Auditor, in the above entitled cause, be Ratified and Confirmed, unless cause to the contrary thereof be shown within three weeks from the date of the first publication of said notice, viz: April 27th, 1929; Provided, a copy of this Order be inserted in some newspaper printed and published in Kent County, once in each of two successive weeks before the 22nd day of April next.

True Copy,
ROBERT A. SHALLCROSS, Clerk.
Test,
ROBERT A. SHALLCROSS, Clerk.

SPRING CLEAN-UP TIME IS HERE

The Commissioners of Chestertown hereby notify all persons to clean all rubbish, etc., off their premises on or before.

MONDAY, APRIL 22, 1929

as they will make an inspection of all premises that week. By order of the Board.

a6 JAMES W. CROUCH, Clerk.

REPORT OF Chestertown Water Departm't FOR YEAR 1929

Superintendent's Books

Assessments for 1928	$13,162.87
Delinquent for 1927	1,093,70
	$14,256.57
Rents collected and turned over to Treasurer	$13,095.78
Delinquent for 1928	1,160.79
	$14,256.57

Treasurer's Books

Receipts:	
Balance on hand December 31, 1927	$ 4,751.40
Cash received from Superintendent	13,095.78
Transferred from Savings Account	1,000.00
	$18,847.18
Disbursements:	
System	$ 1,403.50
Pump House	3,546.17
Office	1,180.74
Interest on Bonded Debt.	1,950.00
Bonds matured and paid	2,500.00
Transferred to Savings Account	2,500.00
Miscellaneous	216.46
Balance on hand December 31, 1928.	5,550.31
	$18,847.18

Savings Account

Balance on hand December 31, 1927	$ 3,526.02
Transferred from Active account	2,500.00
Interest	214.87
	$ 6,240.89
Disbursements:	
Transferred to active account	$ 1,000.00
Balance on hand December 31, 1928	5,240.89
	$ 6,240.89

The books of the Superintendent and Treasurer have been examined and found correct as per the above statement. Vouchers for all disbursements in the report are on file at the office of the Treasurer of the Water Board, and they and the books are open to inspection.

THOMAS W. ELIASON, President,
HARRY C. COLEMAN, Treasurer,
C. LEE GILL SECRETARY,
CHAS. S. SMITH, Superintendent,
J. WATERS RUSSELL, Auditor,
J. ARTHUR COOPER, Auditor.

A&P

Iona Cocoa 2 lb. can 19c

Mello Wheat pkg. 15c

Iona PEACHES 3 lge. cans 50c

Macaroni Spaghetti Fine and Broad Noodles 3 pkgs. 17c

Diamond Crystal Shaker SALT Plain or Iodized 2 pkgs. 15c

Campbell's Soups your choice 2 cans 19c

Quaker Maid oven-baked Beans ..... 3 cans 25c
Gibb's Bull Head Catsup ..... bot. 9c
Sauerkraut ..... 2 cans 25c
Delicious Apple Sauce ..... 2 cans 25c
Del Monte Early Garden Peas ..... 2 cans 29c
Del Monte Picnic Tips ..... can 17c
Del Monte Salad Points ..... can 23c
California Prunes 40-50 size ..... 2 lbs. 25c
Evaporated Peaches ..... lb. 19c
Evaporated Apricots ..... lb. 29c
Sultana Jam, with Pectin ..... jar 17c
A&P Preserves ..... jar 29c

Waldorf Toilet Paper 3 rolls 19c

Natlonal Biscuit Co's. Special Cake Assortment lb. 25c

Bokar COFFEE "The Coffee Supreme" lb. can 45c

California Fruit Peaches, Pineapple, Pears, Cherries, Fruit Salad, Grape Fruit, Apricots 8 oz. cans 3 for 25c

SPECIAL PRICES at Our Meat Markets
Until Close of Business Saturday.

Pork Chops Meaty End pound 29c
Pork Roast Rib or Loin pound 31c
Pork Chops Loin or Rib pound 33c

Best Quality Beef—U. S. Gov't. Inspected
Fancy CHUCK ROAST ..... lb. 27c
Fresh GROUND BEEF ..... lb. 25c
Lean SOUP BEEF ..... lb. 17c
Lean THREE CORNER ROAST ..... lb. 32c

Boneless Breakfast BACON lb. 25c
Whole or half strip.

Very Good SMOKED SAUSAGE ..... lb. 23c
Machine Sliced BACON ..... ½ lb. 19c
Minced HAM ..... ½ lb. 15c
Cooked HAM ..... ½ lb. 30c
Kraft's Pimento CHEESE ..... ½ lb. 21c
Kraft's Swiss CHEESE ..... ½ lb. 24c

The Great Atlantic & Pacific Tea Co.
Chestertown, Md. Rock Hall, Md.

New Summer Rugs

RATTANIA DELTOX
LINOLEUM SANDURA
MATTING

ALASKA REFRIGERATORS

The refrigerator with the reputation for saving food and ice. All new Alaskas are cork insulated and equipped with Foodex. Foodex tells you where each food keeps best.

WINDOW SHADES

From the cheapest to the best.

HOUSE CLEANING NEEDS

Bissell Sweepers, Brooms, Mops, O'Cedar Mops and Polish, Paints, Varnishes, Brushes, Muresco, Alabastine, Wall Paper, Kyanize Finish—Kyanize 4-Hour Varnish.

JOHN BARTLEY

Chestertown, Maryland

Subscription to the Transcript $1.50 per annum.

Subscription to the Transcript $1.50 per annum.

©Maryland State Archives msa_sc3326_scm8225-0594