## SUNDAY VESPER SERVICE AT W. C.

The last of the series of Sunday afternoon program, prior to the program of Commencement Week, will be given in the auditorium of William Smith Hall, Sunday afternoon, May 12th, at 3.45 p. m. The address will be given by Dr. Paul E. Titsworth, president of Washington College. The music for this program will be given by the string section of the college orchestra, the program including a piano solo, string trio numbers, and two double numbers by the newly organized string quartette under the direction of Mr. C. B. Tedesco,first violinist and soloist of the college orchestra.

The public is cordially invited to attend this service. The complete program follows.

1. (a) March ..... Simpkins
   (b) "Beauty Spot" ..... Arthur
   String Trio
2. Piano Solo, "Romance" Rubenstein
   Mr. Willis
3. (a) "Night Song" .... Williams
   (b) "Minuet" ..... Mozart
   String Trio
4. (a) "Ave Verum" .... Mozart
   (b) "Prelude" ..... Chopin
   String Quartette
5. "Andante Cantabile" Tschaikowsky
   String Trio
6. ADDRESS
   Dr. Paul E. Titsworth
7. (a) "Nocturne" ..... Mueller
   (b) "Cradle Song" .... Chopin
   String Quartette
8. "Petite Suite de Ballet" Gluck-Mottl
   (a) Iphigenia in Aulis (Air Gai)
   (b) Orpheus (Spirit Dance)
   (c) Armide (Musette)
   (d) Finale
   String Trio

| String Trio | String Quartette |
|---|---|
| C. B. Tedesco | C. B. Tedesco |
| E. L. Stevens | F. K. Cooper |
| F. G. Livingood | R. R. Moffett |

E. T. Willis, Accompanist, E. L. Stevens

## NOTICE TO CREDITORS

NOTICE is hereby given that the undersigned has obtained from the Orphans' Court for Kent County letters Testamentary on the personal estate of

MARY A. PENNINGTON

late of said county, deceased. All persons having claims against said deceased's estate are hereby warned to exhibit the same, with the proper vouchers thereof, to the undersigned on or before the 20th day of October, 1929, otherwise they may by law be excluded from all benefit of said deceased's personal estate.

All persons indebted to this estate must settle at once.

Given under my hand this 16th day of April, 1929.

EDMOND B. PENNINGTON, Executor.

a20

per annum.

Sportsmen of Caroline and other

## MILLINGTON

Miss Florence Comegys, of Cleveland, O., visited her mother, Mrs. S. S. Comegys, this week.

Mrs. Ben C. Hart and little son Leon, and Mrs. Noland Robinson were guests last Friday of relatives and friends in Wilmington and Newport, Del.

Miss Frances Fisher spent the week end with friends in Philadelphia.

Mrs. Noah Walker and little son, Noah, Jr., returned last Sunday to their home in Baltimore, after spending two weeks with her parents, Mr. and Mrs. J. P. Ahern.

Tomorrow, May 12, will be observed as Mothers' Day at Asbury M. E. Church. A special program will be rendered in the Sunday School at 10 a. m. under the direction of Miss Ethel Neal. Mother will be the guests at the worship services. The pastor will bring sermons appropriate to the occasion and requests a large attendance at these services.

Mrs. John Slaughter and little son, John, of Wilmington, visited relatives in town last Tuesday.

Mrs. H. R. Rasin and little daughter, Jane, were guests last week of Mrs. Robert VanDyke, of Kennedyville.

Mrs. Rose King her son, Mr. Roy King, and daughter, Miss Susie, of Granouge, Del., spent the past week end with relatives in and near town.

Mrs. John Brice left on Wednesday of last week for her home in Baltimore, after spending two weeks with her parents, Mr. and Mrs. J. P. Ahern.

Thursday morning, May 2, at 7.30, the Senior Class of Millington High School accompanied by Miss Leona Phillips and Paul Bowman, of the Junior Class and chaperoned by Prof. H. R. Rasin left for Washington, D. C. They spent three very enjoyable days sight seeing. Among the most interesting places they visited were, the Capitol, Library, White House, Washington Monument, Franciscan Monastery, Lincoln Memorial, Union Station, Arlington, Mount Vernon, Zoological Gardens, Pan American building, Red Cross building, Smithsonian Institute, Library of Congress and Custis Lee Mansion. Although one of the party was so unfortunate as to sprain her ankle, everyone reported a very pleasant trip.

Miss Helen Higman, of Wilmington, visited her parents, Mr. and Mrs. Norman Higman, near town, over the week end.

The P. T. A. will meet at the school next Wednesday, May 15, at 8 p. m. The election of officers for the coming year will be held. Everyone come.

Mr. and Mrs. Elwood Moore and daughter, Miss Louise, left last Tuesday for their home in Poughkeepsie, N. Y., after spending several days with his brother, Mr. James Moore.

Mr. and Mrs. George Davis, Mrs. Horsey, Mrs. Edith Sparks and Mr. Elwood Davis, of Wilmington, were guests last Sunday of the later's mother, Mrs. Annie Poore.

Mr. F. C. Numbers and daughter, Miss Helen, spent a couple of days last week with relatives in Denton.

Mrs. Eva Sykes and Mrs. J. E. Spear attended the 61st Convention of the Diocese of Easton in Emmanuel P. E. Church, Chestertown, last Tuesday.

## STILL POND

Mrs. Anna Warren is spending some time with her sons in Baltimore, Md.

The Philithia Class held there monthly meeting on Wednesday evening at the home of Mr. and Mrs. Warner Geary. Most of the members were present and a very enjoyable time was had by all.

Mr. James Watson and bride, of Wilmington, Del., spent last week end with his mother, Mrs. Florence Watson and grandmother, Mrs. Angie Rasin.

To-morrow, May 12th being Mother's Day a special program will be observed in the Sunday School as it is also The Epworth League Anniversary there will be special service in the evening and the newly elected officers for the year will be installed.

The Women's Foreign Missionary Society will meet on next Thursday afternoon, May 16th with Mrs. A. J. Hackett.

Miss Anna Bowers is spending some time in Baltimore, Md.

Mr. Elmer Atwell spent several days this week at his home here.

The strawberry growers of Somerset county voted unanimously that two cents a quart should be the price for picking strawberries this year.

The low prices which the growers reecived last year and with an indication of only fair prices this year and with the added cost of growing strawberies on account of dusting for the red spider, and with the loss of part of the crop from this pest, the growers feel that they are unable to pay three cents a quart or 96 cents a crate for picking.


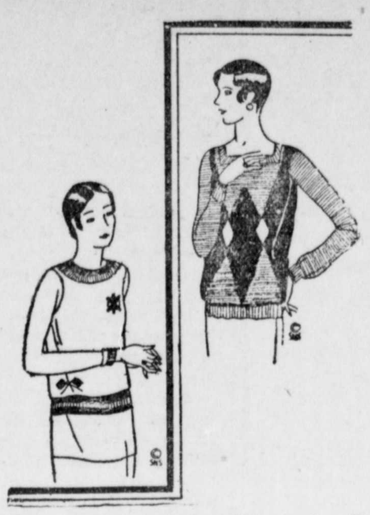

Summer Weight Knitted Ensembles

The Woman's Shop is displaying an unusually attractive showing of Bradley Knitted Goods in light weight all wool Sweaters of blending color combinations and knitted two and three piece Ensembles both in plain colors and combining tones.

For sport wear and for wear during the cool days of spring and summer the charming knitted Ensembles are more than popular. No wardrobe is complete without one or more.

SWEATERS
$2.50 to $6.50
ENSEMBLES
$15.00 and $16.50

HARRY F. JEFFERSON
"The Woman's Shop"
CHESTERTOWN, MARYLAND



The satisfaction of your work being in the care of one who knows his business and will attend to every detail, and is fully equipped to give the very best service is the sensation you have when in need, and call

W. T. HICKS
FUNERAL DIRECTOR AND EMBALMER
Phone Chestertown, 306J.



Buy your new Ford at the home of good service

NEW TUDOR SEDAN

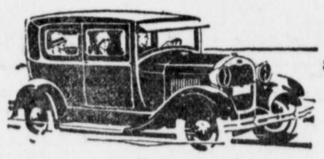

$495 (F.O.B. Detroit)

WE HAVE been selling Ford cars for a great many years and we have installed every modern facility for giving you good service. Our mechanics have been specially trained to service the new Ford car. Our new precision service equipment duplicates factory manufacturing methods. You will find that it pays to buy your car at The Home of Good Service.

*Roadster, $450 Phaeton, $460 Tudor Sedan, $495*
*Business Coupe, $495 Coupe, $550*
*Sport Coupe, with rumble seat, $550*
*Fordor Sedan, $625*
*(All prices F. O. B. Detroit)*

ELIASON MOTORS
Chestertown, Maryland
Ford

D. S. 19



THE
Royalty Corporation
Of America

Organization expense of $6,000 now carried on the books at $1.00.

NO PROMOTION SHARES. Corporation received full par or better for every share of stock issued, either common or preferred.

DIVIDEND RECORD

| Date Issued | Regular | Extra | Total Per Cent |
|---|---|---|---|
| June, 1927 | 1% | .. | 1% |
| July, 1927 | 1% | .. | 1% |
| August, 1927 | 1% | .. | 1% |
| September, 1927 | 1% | .. | 1% |
| October, 1927 | 1% | ¼% | 1¼% |
| November, 1927 | 1% | ¼% | 1¼% |
| December, 1927 | 1% | ¼% | 1¼% |
| January, 1928 | 1% | ½% | 1½% |
| February, 1928 | 1% | ½% | 1½% |
| March, 1928 | 1% | ½% | 1½% |
| April, 1928 | 1% | ½% | 1½% |
| May, 1928 | 1% | ½% | 1½% |
| June, 1928 | 1% | ½% | 1½% |
| July, 1928 | 1% | ½% | 1½% |
| August, 1928 | 1% | ½% | 1½% |
| September, 1928 | 1% | ½% | 1½% |
| October, 1928 | 1% | ½% | 1½% |
| November, 1928 | 1% | ½% | 1½% |
| December, 1928 | 1% | ½% | 1½% |
| December, 1928 | Bonus | 1¼% | 1¼% |
| January, 1929 | 1% | ½% | 1½% |
| February, 1929 | 1% | ½% | 1½% |
| March | 1% | ½% | 1½% |
| April, 1929 | 1% | ½% | 1½% |
| TOTAL CASH DIVIDENDS | | | 33% |

Company is managed by some of the strongest and bes known bankers and oil men in the mid-continent field.

Call, write or phone for circelar that shows not only tho Corporation's strong financial condition, but also shows an interesting analysis of its EARNED SURPLUS account and its detailed dividend record.

Thomas B. Hutchinson & Sons
Stock Exchange Bldg. Baltimore, Md.
Phone Calvert 2994



You can bank on the quality of a cigarette that continues to be the biggest success in smoking history

CAMEL
CIGARETTES

WHY CAMELS ARE THE BETTER CIGARETTE

*Camels contain the choicest tobaccos grown . . . expertly blended for matchless taste and fragrance.*
*They have a welcome mellowness and mildness that you will find in no other cigarette.*
*Smoke them as often as you like, Camels never tire your taste.*
*The quality of Camels is never permitted to vary.*
*Only a superior cigarette could have won and held world leadership for all these years as Camel has done.*

© 1929, R. J. Reynolds Tobacco Company, Winston-Salem, N. C.


©Maryland State Archives msa_sc3326_scm8225-0621