CHURCH NOTES

Chestertown M. E. Church

The Sunday services at Chestertown M. E. Church, the Rev. J. Harry Wright, pastor, will be as follows:

10.30 a. m. Annual Children's Day program, in the church auditorium. Those having special parts in the program are: Catherine Anthony as Thanksgiving Day, and Christmas Day will be represented by Carolyn Jewell; Easter Day, by Mary Margaret Eliason; Independence Day by Vannort Simpers; and Children's Day by Margaret Anthony. A dialogue will be presented by Townsend Anthony, Jr., Benson Harris, Virginia Porter, Myrtle Hadaway, Elizabeth Baldwin and Walter Needles, assisted by members of the Junior Department. The boys and girls of this department will sing several hymns which are appropriate for this occasion.

Those participating from the Primary Department, under the direction of Mrs. Rebecca Speicher, will be as follows: Harriett Clark, Lee Walbert, Kathryn Newton, Sarah Speicher, Alton Savington, Joseph Davis, Joseph Watkins, George Baldwin, William Stewart Baldwin, Kemp Bordley, Stephen Hickman. Frances Kreeger, Margaret Coleman, Harriett Coleman, Louise Massey, Ruth McVean, Marian Adams, Mary Kilpatrick, Charles Rollinson.

Those from the Kindergarden Department will be: Harriett Anne Legg, Eleanor Newton, Betty Bishop, Margaret Anne Moore, Jack Barnes, and Billy Paine.

6.45 p. m. Epworth League, topic, "Expanding Areas of Christian Living." Young people of this community are especially invited to this service.

7.30, evening worship, with sermon by the pastor, subject, "Safeguarding the Future." The vested choir will present special music, and will be directed by Mrs. Merrick Clements. This service is scheduled to last one hour. You are invited to worship with us.

Wednesday evening 7.30 prayer and praise service. The pastor will discuss the parable of the "Unmerciful Servant." This is a continuation of a series of studies in the parables of Jesus. Come out and share your favorite hymn with us.

Fairlee M. E. Church

Robert E. Green, minister. Sunday School 10.00 a. m., Mr. Weldin Walbert, Supt. Special instrumental music will be played during the service. The classes were well represented last Sunday. Church service 11.00 a. m. sermon by the minister. The Choir will sing special selection and also a solo will be sung during the service. Children's Day service 7.30 p. m. A very beautiful service is being arranged.

Worton M. E. Church

Robert E. Green, minister. Sunday School 2.00 p. m. Mr. B. F. Rash, Supt. Church service 300 p. m., preaching by the minister You are invited to attend these services. The Epworth League will worship with Fairlee this Sunday evening.

Bids on Fuel and Hauling

Sealed bids on all or any part of the fuel oil, coal, and wood supply for the public schools of Kent County, Maryland, for the school year, beginning August 1, 1929, will be opened by the Board of Education of Kent County in their office on the third floor of the Elementary school building, Chestertown, Maryland, on Tuesday, June 18th, 1929. Bids will be received until 10:00 A. M., on that date. The quantity of each kind of fuel necessary for each school is listed below. Bids on only the better grades of fuel oil, coal and wood (pine wood preferred) sawed in one-foot lengths are requested; fuel oil to be delivered in underground tanks at the school; and the coal to be delivered f. o. b., cars at the distributing points between August 20th and September 15th, 1929; the wood to be delivered at the schools between September 15th and 30th. The name, guaranteed analysis, and sample of fuel oil and coal must accompany each bid on these fuels. The Board of Education reserves the right to reject any or all bids on fuel:

School	No. of Tons	Kind of Coal	Quantity of Wood
TO BE DISTRIBUTED FROM MASSEY			
Galena, white	1,000 gallons	Fuel Oil	½ cd.
Galena, white	30	Soft (Georges Creek) or coal of equal grade	
Millington, white	40	Soft	½ cd.
Millington, colored	3½	Stove	½ cd.
Riley Neck colored	3½	"	½ cd.
Massey, white	12	"	½ cd.
Sassafras, white	3½	"	½ cd.
Sassafras, colored	3½	"	½ cd.
Golt, white	3½	"	½ cd.
Golt, colored	3½	"	½ cd.
Chesterville, white	3½	"	½ cd.
Chesterville, colored	3½	"	½ cd.
Olivet Hill. colored	3½	"	½ cd.
Davis Hill. colored	3½	"	½ cd.
TO BE DISTRIBUTED FROM WORTON			
Hanesville, white	3½	Stove	½ cd.
Flatland, white	3½	"	½ cd.
Worton Point, white	3½	"	½ cd.
Worton Point, colored	3½	"	½ cd.
Worton, white	3½	"	½ cd.
Fountain, colored	3½	"	½ cd.
Butlertown, colored	3½	"	½ cd.
Melitota, colored	3½	"	½ cd.
Janvier, white	3½	"	½ cd.
Lynch, white	3½	"	½ cd.
TO BE DISTRIBUTED FROM STILL POND STATION			
Kennedyville, white	10	Soft	½ cd.
Betterton	35	"	½ cd.
Locust Grove, white	4	Stove	½ cd.
Turner's Creek, white	3½	"	½ cd.
Cherry Lane, white	3½	"	½ cd.
Morgnec, white	3½	"	½ cd.
Morgnec, colored	3½	"	½ cd.
Still Pond, white	12	"	1 cd.
Still Pond, colored	3½	"	½ cd.
Coleman, colored	7	"	1 cd.
TO BE DISTRIBUTED FOR ROCK HALL OR CHESTERTOWN			
Rock Hall Elem.	1,000 gallons	Fuel Oil	
Rock Hall High	25	Soft	½ cd.
Skinner's Neck, white	3½	Stove	½ cd.
Piney Neck, white	7	"	½ cd.
Sharptown, colored	7	"	1 cd.
Edesville, colored	7	"	1 cd.
Swan Creek. white	3½	"	½ cd.
TO BE DISTRIBUTED FROM CHESTERTOWN			
Chestertown High	30	Pea	½ cd.
Chestertown Elem.	25	"	½ cd.
	35	Soft	½ cd.
Fairlee, white	20	"	½ cd.
Chestertown, colored	25	Stove	½ cd.
Pomona, white	3½	"	½ cd.
Pomona, colored	3½	"	½ cd.
TO BE DISTRIBUTED FROM CHESTERTOWN			
Broad Neck white	3½	Stove	½ cd.
Broad Neck, colored	3½	"	½ cd.
East Georgetown, colored	3½	"	½ cd.
West Georgetown, colored	3½	"	½ cd.
Fairlee, colored	3½	"	½ cd.
Cliffs, white	3½	"	½ cd.
Lankford, white	3½	"	½ cd.
Sandy Bottom, colored	3½	"	½ cd.
St. Paul, white	3½	"	½ cd.
Johnsontown, colored	3½	"	½ cd.

BIDS ON HAULING COAL

Sealed bids on hauling all or any part of the above coal supply for the public schools of Kent County, Maryland, will be opened by the Board of Education of Kent County at their meeting to be held on the above date in their office on the third floor of the elementary school building, Chestertown, Maryland.

All bids are to be made with the understanding that the successful bidder is to have as much as possible of the coal to be delivered at each school placed IN THE COAL BIN without damage to the buildings and that he is to bear the cost of cutting the coal back where necessary; that the coal which the bin will not hold is to be piled within ten feet of the opening of the bin and clear of the building; that the bidder is to pay for any damage to the building caused by the one delivering the coal; that the bidder is to pay all demurrage on freight cars that he fails to empty and release within the time limit allowed by the railroad company without charge.

Bidders are requested to inclose their bids in sealed envelopes marked "Bid on Fuel" and to inclose these in other envelopes addressed to the Board of Education of Kent County, Chestertown, Maryland.

The Board of Education reserves the right to reject any or all bids on hauling.

By Order of the Board of Education,
LOUIS C. ROBINSON, Secretary.

New Summer Rugs

RATTANIA DELTOX
LINOLEUM SANDURA
MATTING

ALASKA REFRIGERATORS

The refrigerator with the reputation for saving food and ice. All new Alaskas are cork insulated and equipped with Foodex. Foodex tells you where each food keeps best.

WINDOW SHADES

From the cheapest to the best.

HOUSE CLEANING NEEDS

Bissell Sweepers, Brooms, Mops, O'Cedar Mops and Polish, Paints, Varnishes, Brushes, Muresco, Alabastine, Wall Paper, Kyanize Finish—Kyanize 4-Hour Varnish.

JOHNBARTLEY

Chestertown, Maryland

WORTON

Miss Esther Duyer entertained her friend, Mr. Lester Brown, of Baltimore, a few days this week.

Mr. and Mrs. Wismandorf, of Baltimore, spent the week end with Mr. and Mrs. Marion Rash.

Mr. Lawrence Lee, of Wilmington, was the guest of his parents, Mr. and Mrs. S. J. Lee last week end.

Mr. and Mrs. Joseph Duyer and daughter, Esther, visited Mr. and Mrs. John Lynn, of Wilmington, Sunday.

Mr. and Mrs. G. E. Nichols and children, Neva and Marvin, of Selbyville, Del., spent the week end with Mr. and Mrs. Henry Rasin.

Mr. and Mrs. P. B. Rasin entertained Mr. and Mrs. Clarence Marsh and daughter, Ruth, of Collingswood, N. J., Sunday.

Mr. George T. Williams, Jr., of Baltimore, spent last week end with his parents here.

Miss Julia Williams, of Western Maryland is spending her vacation with her parents, Mr. and Mrs. Harry Williams.

Mr. and Mrs. James Matthews and sons, Ford and Billy, and Mrs. Katie Harris attended the graduation of Miss Ann Matthews at University of Maryland on Tuesday.

Mrs. John Carter visited her brother, Mr. Joseph Duyer who is in Easton Hospital, Tuesday.

MONEY LOANED

30 DAYS TO 10 YEARS

Repayable in easy installments
REAL ESTATE AND CHATTEL MORTGAGES—FINANCE
For Home Building and Household Furnishing.
SECURITY FINANCE CORPORATION
Chestertown Maryland
Office in The Enterprise Building
Cor. Cross and Cannon Sts.

Subscription to the Transcript $1.50 per annum.

WM. PEPPER CONSTABLE, Attorney

ORDER NISI

William Pepper Constable, Attorney named in mortgage
versus
Isaac O. Taylor, now deceased Katie C. Taylor, his wife, et al

In the Circuit Court for Kent County
In Equity, No. 2569

Ordered, this 17th day of May, 1929, by the Circuit Court for Kent County in Equity, that the sale of the mortgaged Real Estate mentioned in these proceedings, made and reported by Wm. Pepper Constable, Attorney, under and by virtue of the authority contained in mortgage from Isaac O. Taylor and others to Elizabeth K. McElderry and others, dated February 16, 1920, be ratified and confirmed, unless cause to the contrary thereof be shown on or before the 19th day of July next; Provided, a copy of this Order be inserted in some newspaper printed and published in Kent county, once in each of four successive weeks before the 17th day of June next.

The Report states the amount of Sales to be $21,250.00.

True Copy,
ROBERT A. SHALLCROSS, Clerk.
Test:
ROBERT A. SHALLCROSS, Clerk.

AN IDEAL WASHDAY SERVANT

MODERN housewives everywhere are finding it more satisfactory and economical to let the Maytag do the family washing. It solves the problem of damaged and lost clothing, keeps the clothes at home where they are handled carefully, where you know conditions are clean and sanitary.

Telephone for a Maytag

Let it do your next washing. If it doesn't sell itself, don't keep it. *Deferred Payments You'll Never Miss.*

THE MAYTAG COMPANY, *Newton, Iowa*
Founded 1893

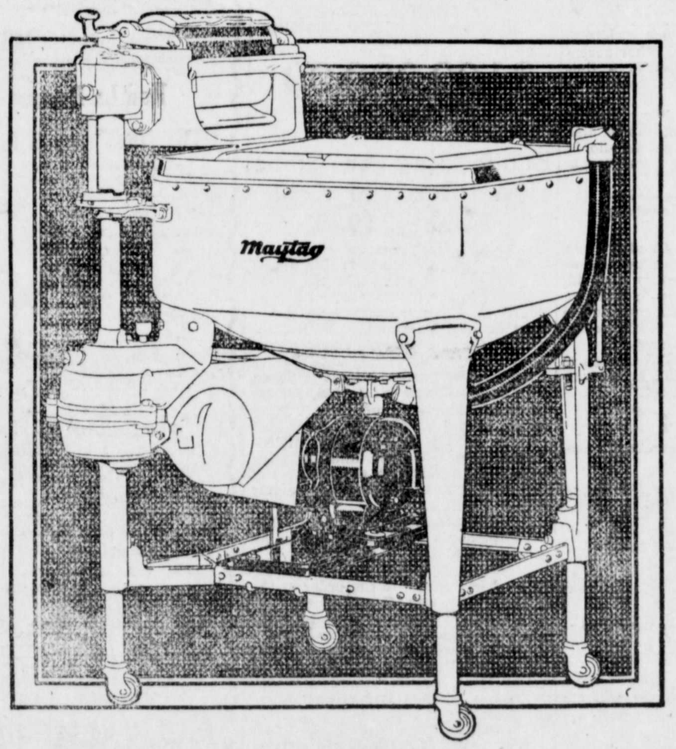

Good Housekeeping Institute

For homes without electricity, the Maytag is available with in-built gasoline motor.

Maytag Radio Programs

Boston-WBZ-A. Chicago-KYW. Cincinnati-WLW. Cleveland-WTAM. Denver-KLZ. Des Moines-WHO. Detroit-WJR. Fort Worth-WBAP. Kansas City-KMBC. Los Angeles-KNX. Milwaukee-WTMJ. Minneapolis-WCCO. Omaha-WOW. Philadelphia-WCAU. Pittsburgh-KDKA. Portland-KGW. St. Louis-KMOX. Salt Lake City-KSL. San Francisco-KFRC. Toronto-CFCA.

Over 50 stations now on the schedule; watch newspapers for date and hour.

30-75

Geo. W. Baldwin, CHESTERTOWN AGENT

SALESMEN
JOHN ROLPH, Chestertown MERRITT THOMPSON, Rock Hall.

Maytag Aluminum Washer

5c BUYS A REALLY GOOD CIGAR

You Say It Can't Be Done? Man, Read This!

The five-cent cigar purchaser is as much entitled to enjoyment out of his smoking as the man who pays more. Here's the cigar that'll give it to him: Bayuk's *Havana Ribbon.* Don't say it's "just another five-center." *Try* it. Let your taste rule.

Bayuk's *Havana Ribbon* is as different from ordinary 5c cigars as green or over-ripe bananas are different from ripe ones. And for the same reason: Bayuk's *Havana Ribbon* contains no "green" *under*-ripe tobacco; nor *over*-ripe. No bitterness; no flatness. You get a smoke that's marvelously fragrant, cool, mild, mellow—fine-tasting. . . . Because it's all *ripe tobacco.* And long-filler too! No "scraps."

Bayuk's *Havana Ribbon* has been going great guns for thirty years. Millions sold! It's the "nickler" of the century, and 5c will prove to you that this is no idle dream. Sold everywhere. Also *Practical Pocket Packages* of five cigars.

BAYUK
HAVANA RIBBON
It's Ripe Tobacco!

We carry a full line of

Poultry AND Dairy Feeds

IN
PURINA
PRATT'S
EASHELMAN
and
KASCO

You cannot go wrong by feeding any of the above.

SQUIBBS TESTED CODLIVER OIL can be had in any quantity.

FANCY SEED OATS can be had at all of our places.

CHESTER LAYING MASH is hard to beat.

A full line of feeds and ingredients on hand at all time at

Metcalfe Brothers,

Chestertown, Kennedyville, Worton.
Thomas Rouse, Still Pond

WM. PEPPER CONSTABLE
Attorney at Law
Maryland Trust Building
Baltimore, Md.
In Elkton, Md., Tuesdays

Subscription to the Transcript $1.50 per annum.

Our Pledge on USED TRUCK TRADE-INS

NO truck seller in this territory can offer any buyer a more honest or more advantageous allowance than we can, on his used truck.

We will *not* make an excessive allowance. We will not lead him into any haggling or "hoss trading" tactics.

He will get a full, fair allowance—based on the actual re-sale value of the used vehicle in *this* market. But no more than that.

There is not a drop of "water" in General Motors Truck prices; no "padding" in anticipation of unsound trade-in allowances. Extra value, instead, is built into each truck. This way the buyer can spend his time and energy judging actual value, buying wisely, instead of "bargaining" against a padded list-price margin.

LIGHT DUTY 1929 PONTIAC-powered. A great engine made greater . . . 10% to 30% greater actual performance . . . Four wheel brakes . . . Stronger throughout . . . Longer, huskier chassis . . . 7 different basic STRAIGHT RATING CAPACITIES—(Prices, chassis only, F. O. B., Pontiac, Mich.)
$625 to $1085

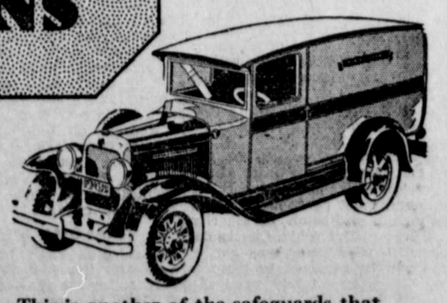

This is another of the safeguards that operate for every man who buys a General Motors Truck. Another big reason why it will pay any man to see these trucks before investing.

MEDIUM and HEAVIER DUTY—*New* BUICK—powered. 33 types of different basic STRAIGHT RATING CAPACITIES—6,000 to 18,000 lbs. (Prices, Chassis only, F. O. B. Pontiac, Mich.)
$1395 to $3315

FOR HEAVIEST DUTY—BIG BRUTE-Powered. STRAIGHT RATING CAPACITY 28,000 lbs. (Prices, chassis only, F. O. B. Pontiac, Mich.)
$4250 and $4350

B. R. SUTTON
Phone Still Pond 74F3 KENNEDYVILLE, MARYLAND
A TRUCK FOR EVERY PURSE AND PURPOSE

Baltimore-Tolchester Ferry

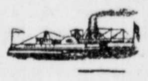

The Automobile and Truck Route Between Baltimore and the Eastern Shore

From the Heart of Baltimore to the Most Central Point of the Eastern Shore
Schedule in Effect June 8th, 1929
(subject to change without notice)

Steamers Leave Baltimore
Mondays, Tuesdays, Thursdays, and Fridays.
Str. Express ..... 8.30 a. m.
Str. Annapolis ..... 11.30 a. m.
Str. Express ..... 2.00 p. m.
Str. Express ..... 6.45 p. m.
Wednesday and Saturdays.
Str. Express ..... 8.30 a. m.
Str. Annapolis ..... 11.30 a. m.
Str. Express ..... 2.00 p. m.
Sundays.
Str. Express ..... 8.30 a. m.
Str. Express ..... 2.00 p. m.

Steamers Leave Tolchester
Mondays, Tuesdays, Thursdays, and Friday.
Str. Annapolis ..... 8.00 a. m.
Str. Express ..... 10.45 a. m.
Str. Express ..... 4.15 p. m.
Str. Annapolis ..... 7.30 p. m.
Str. Express ..... 8.50 p. m.
Wednesday
Str. Annapolis ..... 8.00 a. m.
Str. Express ..... 10.45 a. m.
Str. Annapolis ..... 4.15 p. m.
Str. Express ..... 7.30 p. m.
Saturdays
Str. Annapolis ..... 8.00 a. m.
Str. Express ..... 10.45 a. m.
Str. Express ..... 7.30 p. m.
Sundays
Str. Express ..... 10.45 a. m.
Str. Annapolis ..... 3.00 p. m.
Strs. Express and Annapolis ..... 7.30 p. m.

Low rates for Automobiles and Trucks
Passenger fare one way 35c
Round trip, good one day 50c

TOLCHESTER COMPANY
Pier 16 Light St., Baltimore, Md.

FARMERS,

LIST YOUR

Repair Needs.

It would be hard to find a farmer what at some time or another had not lost valuable time waiting for necessary repair parts. Take this territory and total up the time lost in this way and it will astonish you. And all because repairs are not ordered as early as they should be.

There is no better time than right now—just before the busiest season on the farm—to go over your machines carefully, make a list of repairs you are likely to need and send it to us. With this list in our hands, we can order our stock so as to be prepared to met every call promptly.

Repair part service is a necessary part of our business. We realize what it means to you in time and money to get what you need at once. Help us to help you by making up your list now and sending it in to us.

PAUL COMEGYS

MILLINGTON, MD.

JOHN W. BARROLL
ATTORNEY-AT-LAW
Phone No. 10 Chestertown, Md.

STEPHEN R. COLLINS
ATTORNEY-AT-LAW
Court St., Chestertown, Md.

ANNOUNCEMENT

DR. F. A. HOLDEN will be at the Health Center EVERY THURSDAY from 3 to 8 p. m.

Practice limited to Eye, Ear, Nose and Throat. Glasses prescribed. s29-tf

New Bricks For Sale

Will deliver by Truck anywhere within 30 miles. Prices range from $16.00 to $20.00 per 1000.

JOHN SCHAUBER
Chestertown, Maryland

ATTENTION, FARMERS!

It is better to be glad than sorry, therefore do not neglect to place insurance on your HAY and WHEAT as soon as in stack or barn with

JAMES G. SECK
CHESTERTOWN MARYLAND

©Maryland State Archives msa_sc3326_scm8225-0661