NOW AND THEN

THE STOPPING OF THE CLOCK
By GEORGE H. COMBER

Surprising fall the instantaneous calm,
The sudden silence in my chamber small,
I, starting, lift my head in half alarm,
The clock has stopped, that's all.

The clock has stopped. Yet why have I so found
An instant feeling almost like dismay?
Why note its silence sooner than its sound?
The clock has ticked all day.

So may a life beside my own go on,
And such companionship unheeded keep,
Companion ship scarce recognized till gone,
And lost in sudden sleep.

And so the blessings Heaven daily grants
Are in their very commoness forgot,
We little heed what answeeth our wants
Until it answers not.

A strangeness falleth on familiar ways,
As if some pulse had gone without recall,
Something unthought of, linked with all our days;
The clock has stopped, that's all.

Do you wind your clock each day? And does it never stop? There is nothing busier than a clock if you do not forget it.

And when it stops how suddenly we are aware that it has ceased to tick. How quickly we wind it again for we want to know the time. 'Tempus' fugit,' we say, and we do not want it to slip by with out our work being done.

King Alfred, the Great used to measure time by having a candle equally dyed in three colors, eight hours were for work, eight for rest and sleep and eight for study and improvement. Perhaps England never had a wiser King than he, brave, untiring in his work for the people, surmounting difficulties in those early times where people were ignorant, books were scarce and life was hard but he introduced many wise laws which are still in existence.

There are many in this world of ours who fall victims to drink, but few are accused of drinking too much water. But alas, Patsy, the elephant belonging to the only woman circus owner died that way.

He often drank 150 gallons a day and when he could not get that much, he would sulk. One morning the swimming pool was found dry. Patsy had drunk it all. So she died from over drink and with her death, the circus collapsed.

There is nothing more beautiful than to enter Boston Bay at sunset. The rosy light from the West is tinging the surrounding water. Then suddenly the sunset gun booms from Fort Warren and lights from hundreds of lighthouses flash on the scene. Many of these lightouses rise sheer from the rock and one wonders where the keepers find an abiding place.

Brant Point Light, the oldest in existance in the United States, except the Boston Light, is tended by two keepers who alternate, each watching twelve hours. Both live with their families there.

It will celebrate its 200th anniversary this year.

A magazined article entitled 'Home sick America' dwelt on the longing of people generally for the good old times, the home life, domestic happiness, restful well kept Sundays, and good old community spirit. These things are hard to obtain, but in many things there is a turning backward.

One is the return of old games such as they had many years ago. The public are just a little tired of the endless card playing, and have gone back to the old times in that particular. And there is a lot of fun in these games and lots of time for conversation, which art, they say we Americans are losing. On old man who used to enjoy Conversation very much especially when he could do most of the talking used to say. ' I am going to turn the wheel of Conversation around the axle of your understanding."

FROSH WEEK AT COLLEGE SEPT-12-17

Program For First Week Announced

With Dr. Frederick G. Livingood as director the ninth annual Freshman Week has been scheduled at Washington College for September 12-17. Prospects are bright for one of the largest first year classes in the history of the school according to President Gilbert W. Mead.

The program for Freshman Week is as follows:

Wednesday, September 12th

1:15—Freshman Assembly, William Smith Hall. Address of Welcome, President Gilbert Wilcox Mead. "The Honor Pledge," Wesley L. Sadler, Jr., President of Student Council.

2:00 — Freshman Registration, Room 21, William Smith Hall, Dr. William R. Howell, Registrar.

7:30—Faculty Reception to Freshman Class, Reid Hall.

Thursday, September 13th

9:00 Freshman Assembly, William Smith Hall.

9:20—Mathematics Background Test, Room 21, William Smith Hall.

10:30—Scholastic Aptitude Test, Room 21, William Smith Hall.

1:30—"The Washington College Curriculum," Room 21, Dr. J. S. William Jones, Dean.

2:30—"Student Government at Washington College," Room 21, William Smith Hall. Wesley L. Sadler, Jr., President of Student Council. Ella L. Barkley, President of the Women's Council.

8:00—Movie Party, New Lyceum, courtesy of Manager Emerson Russell, '25. Refreshments following Movie Party, Gill Brothers, courtesy of Gill Brothers.

Friday, September 14th

9:00—Freshman Assembly.

9:20—English Background Test, Room 25.

10:30—Science Background Test, Room 25.

1:30—"Athletic Opportunities at Washington College," Men Students, Room 25, J. Thomas Kibler, Director of Athletics. Women Students, Room 26, Doris T. Bell, Instructor in Physical Training for Girls.

2:00—"Other Campus Activities," Room 25, Professor Frank E. Goodwin.

7:30—Program by Washington College Student Organizations.

Saturday, September 15th

9:00—Freshman Assembly. "Your Future at Washington College," President Gilbert Wilcox Mead. Introduction of Pastors of Chestertown Churches—Rev. C. L. Atwater, Emanuel Protestant Episcopal Church; Rev. Frank White, Methodist Episcopal Church; Dr. W. H. Litsinger, Christ Methodist Protestant Church; Father Charles J. Conway, of Sacred Heart Catholic Church.

7:30—Silver Pentagon Society Reception to the Faculty and Students, Gymnasium, John M. Lord, President.

Sunday, September 16th

9:30—Committees from the several Churches of Chestertown will meet the new students and conduct them to the churches.

3:30—Religious Assembly for all College Students, in charge of student leaders, Wesley L. Sadler, Jr., Ella L. Barkley.

DUCKING DAYS NAMED

THURSDAY, FRIDAY AND SATURDAY FOR TEN WEEKS

TO ISSUE BAITING PERMITS

According to information received yesterday from Mr. E. Lee LeCompte, State Game Warden For Maryland, Federal regulations restrict the shooting of wild waterfowl to Thursday, Friday and Saturday for a ten weeks period starting November 8th and ending January 12th.

Mr. LeCompte's statement follows:

After thorough investigation made by the United States Biological Survey, Jay N. Darling, Chief, under date of June 26th, recommended to the Advisory Board drastic changes providing for further restrictions for the taking of migratory birds, especially wild waterfowl, advocating reducing shooting days not to exceed thirty in any state of the Union. This, they claimed, was due to a general decrease of wild waterfowl, especially the diving species.

However, this thirty-day period provides a flexible provision permitting a spread of the open season, October 1st to January 15th; provided, however, there should not be more than thirty shooting days during that period.

Open Season for Wild Waterfowl in Maryland

November 8th to January 12th, shooting permitted three days a week only, Thursday, Friday and Saturday. This will give the hunters a ten-week period in which to hunt wild waterfowl.

As the Federal regulations supersede state laws, the shooting days provided for Maryland will be statewide and will apply to those sections where state statutes provide rest days or intermediate shooting days, namely: Susquehanna Flats, Magothy River, Patuxent River and tributaries, and the Wicomico River in St. Mary's County. We interpret the Federal regulations as having superseded state laws providing rest days in the sections herein named; therefore, shooting will be permitted on these areas Thursday, Friday and Saturday of each week beginnig November 8th to January 12th, inclusive.

Bag Limit

Bag limit per day: 12 on all species; however, it is unlawful to kill more than five of any one or five in the aggregate of all of the following in any one day: canvasback, redhead, eider duck, greater scaup, lesser scaup, singneck, blue-winged, green-winged and cinnamon teal, shoveller and gadwall. Unlawful to have more than two days' bag limit in possession at any one time.

Baiting to be Regulated

Regulations provide that for the purpose of controlling the principal abuses of baiting of wild waterfowl and thus to protect further the birds, that every person who baits or feeds wild waterfowl must first procure from the Chief of the Biological Survey, without charge, a permit. The permits will be issued upon the conditions that migratory waterfowl on baited premises will not be shot after 3 p. m., nor while resting on water or land, nor in violation of the state laws or Federal regulations.

Chief Darling has informed us that any person making application for a permit this season will be granted one without question. However, every person securing a Federal permit to bait or feed wild waterfowl, either on land or water, must agree to keep an accurate record of the number of persons shooting on the premises and what species and number of each species of waterfowl are killed on the premises during the open season; the number of blinds employed; the number of birds killed at each blind each day; and the kind of food used and the intervals at which this baiting is done. This information must be reported to the Chief of the Biological Survey within one month after the close of the open season.

Hours of Shooting

The former Federal regulation which provided it to be unlawful to hunt wild waterfowl until 12 o'clock noon on the opening date has been abolished and the new regulation provides shooting one-half hour before sunrise to sunset, except on baited areas, one-half hour before surise to 3 P. M.

Duck Hunting Stamps Required

The recent Congress enacted a law providing that every person hunting wild waterfowl over the age of 16 years must procure a Federal hunting stamp, the moneys from the sale of these stamps to be used for the purchase of migragory bird refuges. These stamps are sold at $1.00 each at all post offices in towns of 2500 population or more, in county seats and in certain other localities.

BETTERTON

Dr. Douglass of the New Jersey Conference, who is visiting Mr. and Mrs. Jesse Roberts delivered the sermon last Sunday evening in the Methodist church. Mr. Roberts, Jr., sang a very pretty solo.

Mr. and Mrs. Jack Duyer are receiving congratulations on the birth of a baby girl on August 16th.

Mr. and Mrs. Thomas Silcox and daughter and Mr. and Mrs. Clarence Newsome spent the week end at Cape May.

Miss Helen and Miss Ruth Harris spent the week end with their sister, Miss Sara at Ocean City.

Mr. and Mrs. Arthur Remington and children, of Baltimore, are the guests of Mr. and Mrs. Bayard Crew.

The Odd Fellows, of Betterton, and Still Pond, held their annual picnic on Crew's Pier on Wednesday afternoon. The members of I. U. held their picnic here the same day. The members of the Still Pond Home Economics Club held their monthly meeting here on Friday afternoon and the Ladies Aid Society had their annual summer bazaar on Saturday evening.

"So yo' done mortgaged our li'l home."

"Jes' temp'rarily honey, 'till de mortgage am foreclosed."

[Political Adv.]

JAMES F. EVANS
of CECIL COUNTY
Candidate For
CHIEF JUDGE
Second Judicial Circuit

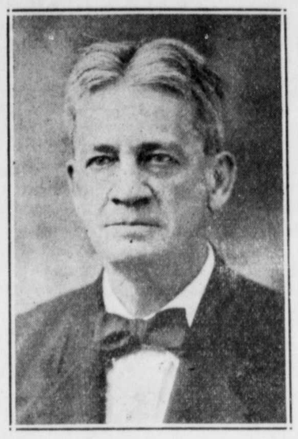

Mr. Evans has more than the Constitutional Requirements for CHIEF JUDGE

His qualifications go further

1st—HIGH CHARACTER

2nd—MENTAL ACUMEN and LEARNING IN LAW.

3rd—PATIENCE AND JUDICIAL TEMPERAMENT.

4th—BROAD KNOWLEDGE OF MEN AND THINGS.

This is an estimate of those who know Mr. Evans and have come in contact with him in the practice of his profession.

It is the approval of those who have been placed in a position to state accurately his qualifications for Chief Judge.

Democratic Primary, Wednesday, September 12

DANIEL W. HENRY, Political Agent.

Important Announcement!

We Have Just Installed a New Circle Dry-Cleaning System

Using Tricklene, a New Solvant.

Odorless, non-Shrinking and Spotless Dry Cleaning.

Five-Hour Service, if Desired.

Come and see the plant in operation—you are welcome.

Your garments will look like new.

Same good service as we have been giving you for the past 10 years.

Suits Dry-Cleaned and Pressed, 75c

Dresses Dry-Cleaned and Pressed, 75c and up.

Suits Pressed, 35c.

Alterations of all kinds.

Chestertown Tailor & Dry Cleaner
Under Voshell House

Phone 282J Chestertown, Md.

WORK CALLED FOR AND DELIVERED

ACTION

speaks louder than whole lot of words. Our August Clearance Sale on all summer goods means big saves to you.

25c Ladies Gauze Vests 10c

Men's Strong Work Pants 49c

36 in. fast col. Pants 10c

25c Voile Prints 12½c

39c Boys Wash Suits 19c

79c Beach Sandles 39c

$1.49 Ladies Voile Dresses 69c

89c Boys White Long Pants 39c

36x18 Linoleum Rugs 9c

$1.75 Men's Work Shoes $1.29

39c Boys Linen Shorts 15c

MEN'S SUITS

Buy them NOW and Save Many Dollars.

$4.95 Men's Summer Suits $2.95

$9.59 Men's Summer Suits $4.50

$18 Men's Fall Suits, all wool serges and worsteds $13.50

J. HOLLINS HIMSELF
MILLINGTON, MARYLAND

MORTON'S SALT Pkg. 7c
PLAIN OR IODIZED

SUN DINE ORANGE JUICE 2 Cans 25c

A&P WHERE ECONOMY RULES

SPARKLE ICE CREAM POWDER 2 Pkgs. 15c

White House Evap. MILK 4 Tall Cans 23c

Approved By The American Medical Association Committee On Foods

= PURE CANE = SUGAR
REFINED IN THE U. S. A.
10 POUND PAPER BAG 51c ▲▼ 10 POUND CLOTH BAG 52c
SPECIALLY PRICED THIS WEEK-END

Canned Mackerel 4 Tall Cans 25c

Post Bran Flakes Pkg. 10c

ENCORE BRAND Macaroni Spaghetti or Noodles 3 Pkgs. 20c

NECTAR TEAS
ORANGE PEKOE—CEYLON
¼-Lb. Pkg. 13c ◆ ½-Lb. Pkg. 25c
Mixed Tea ¼-Lb. Package 12c
Mixed Tea ½-Lb. Package 21c
Tea Balls Package of 15 13c
Tea Balls Package of 30 25c

RAJAH BRAND Salad Dressing
8-oz. Jar 10c — Pint Jar 15c — Quart Jar 25c

UNEEDA BAKER'S Slim Jim Pretzels 1-Lb. Pkg. 27c

UNEEDA BAKER'S Oreo Sandwich Lb. 27c

PABSETTE Cheese ½-Lb. Pkg. 15c

RED RIPE Tomatoes 3 No. 2 Cans 25c

EARLY JUNE Peas 2 No. 2 Cans 21c

Light House Cleanser Can 3c

Palmolive Soap 4 Cakes 17c

Octagon LAUNDRY Soap 4 Giant Bars 17c

Super Suds 2 Reg. Pkgs. 15c = 2 Large Pkgs. 29c

Evap. Peaches Lb. 15c

Fancy Red Salmon Tall Can 19c

Don't Forget We handle a Complete Line of Fresh Fruits and Vegetables in All Our Stores.

WM. MEDDERS & CO. Still Pond

Canning Season Time

Mason's Fruit Jars Dozen 65c

MASON'S QUART JARS Dozen 75c

U. S. Jar Rubbers (Double Lip) Doz. 3c

Lisk Large Enamel Dish Pans
75c size at 49c
98c size at 65c

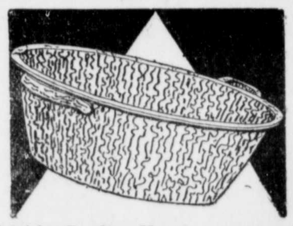

Lisk's Berlin Kettles made of Heavy Enamel
$ .95 size now 65c
1.10 size now 85c
1.25 size now 98c
1.50 size now $1.25

Preserving Kettles 25c, 50c, 75c, 98c

Large Process Pots
$2.50 size now $1.69

Now Sample RUGS
Have Arrived For Fall
Beautiful Axminster Rugs
On First Showing
We Allow $5.00 Off the Price for Early Orders on these Rugs.
(Come and look them over.)

Big Bargains In Harness

"HORSE COLLARS" 1-4 OFF

These are the Genuine Gall-Cure Collars. Full Hair-faced, extra wide shoulders and reinforced for comfort and service.

The Best $3.00 Horse Collars 1-4 Off Only $2.25
The Heavy $3.00 Army Plow Bridles 1-4 Off Only $2.25
The Best $2.50 Plow Bridles 1-4 Off Only $1.95
The $25.00 Double Wagon Harness 1-4 Off Only $19.00
The 20.00 Double Wagon Harness 1-4 Off Only $15.00

©Maryland State Archives msa_sc3326_scm8228-0116