The Social Wanderer

Dear Roamer

Parties continued! A title for my new serial. Each week, we think, yes, this is the last, but here we are a week after New Year's, with several on the calendar.

But first I want to tell you about Joan Kellogg Smith's wedding last Saturday afternoon, when she became the bride of Mr. William Baum, Jr., or Indianapolis. The ceremony was performed at Rigs-O-Marlow, the home of the bride's parents, Mr. and Mrs. J. Kellogg Smith, by Rev. Mr. Wm. Wyllie.

The bride wore a flame colored gown and was attended by her sister, Miss Barbara Kellogg Smith as Maid of Honor, who wore a turquoise blue dress and carried a bouquet of yellow rosebuds.

The bridesmaids included Miss Marian Grieb, Miss Doris West and Miss Nancy Shakespeare. They were gowned alike in deep blue taffeta and carried bouquets of pink lilies and chrysanthemums.

Before the wedding, Mr. and Mrs. William Danforth of Swarthmore and musicians from New York played a string suite by George Frederick Handel and Hartley Kellogg Smith sang "Where E'er She Walks" by the same composer. After the ceremony the orchestra played Mozart's "Eine Kleine Nachtmusik".

Among the out-of-town guests were the groom's parents who came from their ranch in South Dakota, and relatives of the bride from New York and Washington.

Mr. and Mrs. G. Lloyd Kennedy of Kennedyville announce the marriage of their daughter Dorothy Miriam to Mr. Sewell Windsor Phillips, son of Mr. Lee Phillips, of Chestertown.

The wedding took place on Saturday, January 3, 1942, and was performed by the Rev. R. J. Sturgill of Elkotn, Maryland.

Back to the parties! The first party of the week was a tea given by Mrs. G. Howard Dana in honor of Mrs. Robert Wood and Mrs. K. M. Brittain.

On Wednesday, Mrs. Hugh Sease entertained at luncheon and bridge at her home in Quaker Neck.

Wednesday night, Mr. and Mrs. Philip G. Wilmer entertained at dinner in honor of Mr. Wilmer's birthday.

Thursday, Mr. J. W. Stenger was host to a number of friends at a stag dinner.

Friday, Mrs. Roland Corey entertained at luncheon and bridge at her home, the Corey Farm.

To-night, Mr. and Mrs. Harry B. Cannon will entertain at dinner in honor of their house guest, Mrs. Ian Howell.

Also this evening, Dr. and Mrs. J. S. William Jones will entertain at their home on Washington Ave., for their house guests, who include Misses Miriam and Virginia Jones, Miss Madeline Tull and Mrs. Nellie Zell, of Baltimore.

To-morrow, Sunday, Mr. and Mrs. Dorsey Hines will be hosts at luncheon in honor of Mrs. Ian Howell and Mrs. K. M. Brittain.

Tuesday of next week, Mrs. Rudulph Tull will entertain at dinner prior to the Duplicate Bridge tournament at the Country Club.

The January meeting of "Our Garden Club" will be held on Tuesday at 2 o'clock at the home of Mrs. H. Clay Brown.

Invitations have been issued by Mr. and Mrs. Henry S. Rasin to a reception from 5 until 10 P. M., at their home in Worton, Md., on Saturday, Jan. 17th, celebrating the 30th anniversary of their marriage. Mr. and Mrs. Rasin were marired at St. James Church by Rev. J. A. Morris.

Let's call it a day—and journey's end.

Yours for the finale,

The Wanderer

Don't throw away any of the fish that leaves the table. But it is advisable first to remove the bones and then to put the fish into a covered dish in the ice-box. When remains can be put into the soup-pot, together with the vegetable water which has accumulated during the day. If it is boiled down at night it will keep until the next day. If for any reason there is no opportunity to use the fish for several days, set the bowl in a pan of hot water, bring it to a boil cool, and cover it well and return it to the ice-box. It will keep for several more days.

All salads should be served cold and on a plate large enough to leave a border around the bed of lettuce or watercress. Serve with the salad a ball of creamed cheese rolled in chopped chives or in chopped nuts, or toasted cheese on crackers or any attractive canape. Fruit or vegetable salads may be served in cream-puff or eclair shells. Do not fill shells however, until ready to serve, as they soften very quickly.

The new mountains first were sighted by Admiral Byrd on his South Pole expedition in 1929. Later, in his expedition to Little America in 1933-34 they were again noted, but it was on the more recent United States Antarctic Service expedition in 1940-41, when Admiral Byrd was commissioned by President Franklin D. Roosevelt tohead the first officially sponsored visit to Antarctica in 100 years, that the new chain of mountains was officially mapped.

Lying 200 miles northeast of Little America and slightly less than 800 miles north of the South Pole, the "Colonel Albanus Phillips Mountains" have been officially charted at Washington, and will appear on all new maps of the farsouthern region.

To Marry Chestertown Girl

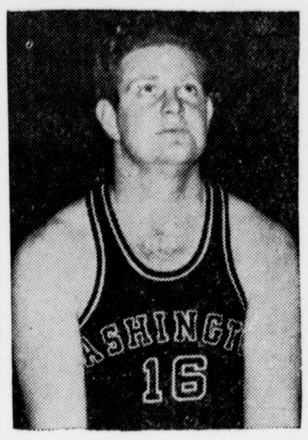

Charlie Fetter

The engagement of Charley Fetter, one of the few three-lettermen of Washington College, to Miss Franny Kreeger, was announced during the Christmas holidays.

Lost $139

Little Doris Stime, lost a bank deposit of $139 in cash and a small check between the American Store and the People's Bank Wednesday. No trace of the money or check has been found.

The Navy Bureau of Supplies and Accounts owns no roll top desks, because they are considered foes of the "do it now" impulse.

The United States' largest luxury liner, the SS AMERICA, now appears in our naval service as the USS WEST POINT.

October statistics show that California, New York, and Texas contribute more men to the Navy than any other states in the Union.

Duplicate Bridge

The new series of duplicate bridge tournament started under way at the Country Club on Tuesday evening. The final goal in this particular series is to have the least number of bottoms on the boards.

However, the high score for each evening is announced to-day and prizes in defense stamps will be awarded to the following:

North and South—

Couple 1—Mr. Phil V. Kratzer and Mr. Richard Carvell.

Couple 2—Mrs. Perry Metcalfe and Mr. Browne Metcalfe.

Couple 3—Mrs. Rudulph Tull and Mr. Gilpin Brown.

East and West—

Couple 1—Mrs. Norman Cooper and Mrs. Bonwill Dukes.

Couple 2—Mrs. A. C. Dick and Mrs. Hugh Sease.

Couple 3—Mrs. Richard Carvell and Mrs. Harry Deringer.

Notice—

Individually designed garments. Also Ready-to-Wear garments and Surgical supports. Also Two-Way stretch girdles.

MRS. LAWRENCE BROWN
310 Campus Ave.
Phone 339 Chestertown, Md.

Notice—

Dr. Norton Bonnett will close his office on January 14, as he is leaving for selective service. Anyone desiring foot treatment before this date can call 476 for appointments.

DR. NORTON BONNETT,
Chiropodist

In Lineup Against Baltimore U.

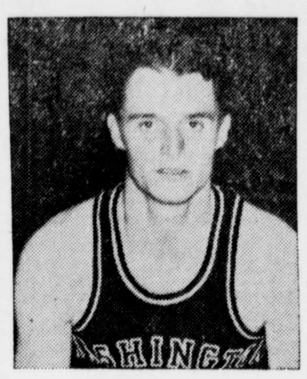

Jim Stevens

Bill Benjamin

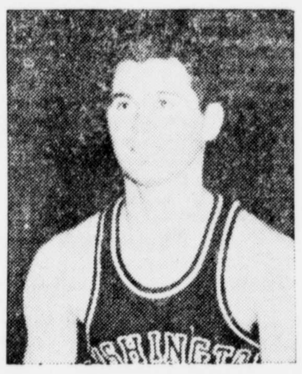

Frank Samele

There used to be a Naval rating of Pigeon Quartermaster for the men in charge of the Navy homing pigeons.

Navy free balloons rarely carry radio; pigeons are the means of communication with the base.

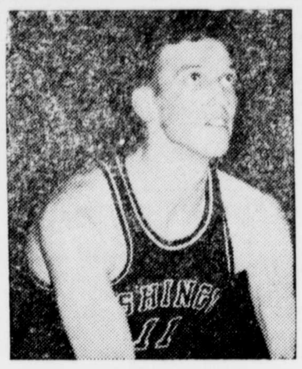

Fran McNiff

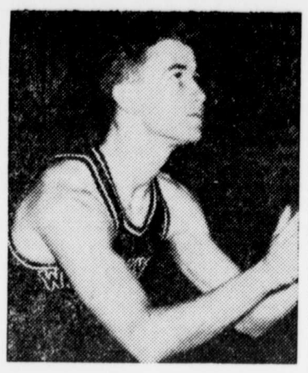

Lew Yerkes

If a Navy balloon lands in wild country, the pigeons it carries are the only method of obtaining help.

Niels Anderson, 72, recently reenlisted in the Navy as chief petty officer at Great Lakes training station.

Congress is considering a bill to authorize a Sailor's Medal for distinguished service "not involving actual conflict."

MARYLAND 4-H TEAMS WIN THREE IN A ROW

HIGH rank of Maryland 4-H Club work in the nation is reflected in the winning for the third year of scholarships by its club members in the dairy production demonstrations at the National Dairy Show. Above is shown this year's winning team at Memphis, Tenn.—Edwin D. and George C. Fry of Gaithersburg—giving their demonstration before an attentive audience of extension leaders and dairymen. The boys were coached by Assistant Montgomery County Agent Rufus B. King, and each won Eastern sectional honors and a $250 scholarship given by the Kraft Cheese Company. » » » Vernon Bolte, of Reistertown, and Earl M. Uzzell, of McDonogh won similar honors and awards in 1939, while David McKee and Fred Kretzer, of Williamsport, did it in 1940. Bolte, Uzzell and Kretzer entered the University of Maryland, and McKee went to Hagerstown Business College.

SETS NEW RECORD AT KING PIN ALLEYS

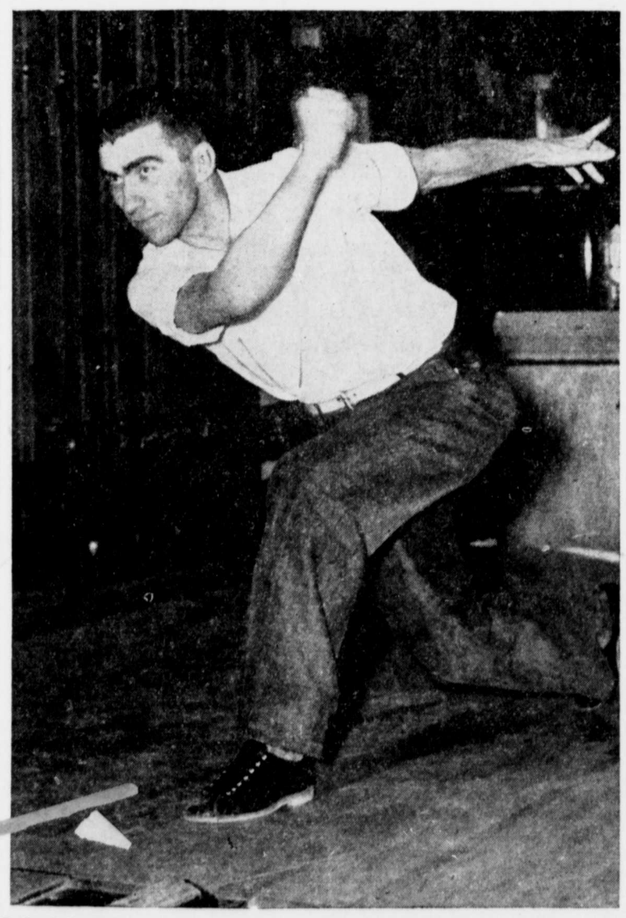

Roland LeCates, of Chestertown set a new high record at the King Pin Alleys when he scored 183 pins. In the same game, with Holden Kaufman as a partner, a score of 308 was made which is also a new record. W. J. Smith held the former record with 174 pins.

BASKET BALL JANUARY 9

Baltimore University
VS.
Washington College
CHESTERTOWN ARMORY
Preliminary game 7:30 P. M.
Big Game 8:30 P. M.

SALT FOR HOG KILLING Fresh Car Load

HOME GRAINS and CONCENTRATES with OUR Method of grinding and mixing make milk.

ROSE BUD EGG MASH properly mineralized and made produces eggs.

Wanted: Corn, Wheat and Barley

BROOKS' MILL

Chestertown, Md. Phone 80

NOMINATION FOR 1941's

Outstanding Citizen

OF CHESTERTOWN, MD.

I hereby nominate as Chestertown's OUTSTANDING CITIZEN in 1941:

(Name of Nominee)

It is understood that this nomination does not constitute a vote for the nominee and that the final decision as to the award rests with the Business Men's Association Committee.

The Committee would appreciate a letter setting forth the reasons for nomination. It is not necessary that nomination or letter be signed.

(Mail to Preston P. Heck, Secretary)

—All nominations must be made before January 20—

CHORE BOY

THE WORLD'S FINEST

PORTABLE MILKER

MILKS 20 COWS AN HOUR

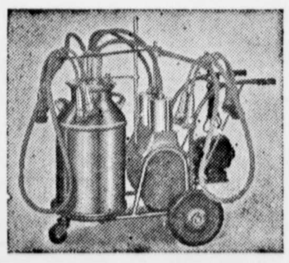

PRICED AT $176.00 NOW

WITH ELECTRIC MOTOR

$15 Additional with Gasoline Motor. Act quick before Prices Increase

Less Parts To Clear — Less Parts To Wear Out

Visable Milk Chambers, Adjustable Suction for each cow. No Pipe Lines To Install

LET US DEMONSTRATE
WITHOUT OBLIGATIONS TO YOU

JEWELL BROS.

Lynch, Maryland

PHONES:—Still Pond 49-J and Chestertown 819-F-3

FLY TO AND FROM BALTIMORE

Fifteen Minutes To Municipal Airport

Officially Inspected Planes and Commercial and Instructor Pilots

Flight By Arrangement

Introducing Price $5 Round Trip Each for 2 or more passengers

Call GILL BROS. Chestertown 290 or Dundalk 1872 for reservations

Carl Eck

Owner and Operator

Flight instruction $9.00 an hour by appointment

WE WISH YOU

A

Happy New Year

ALBERT L. WHEAT

THE MEN'S STORE

CHESTERTOWN -:- MARYLAND

FOR MODERN PRINTING IN AN UP-TO-DATE PRINT SHOP

BUSINESS STATIONARY—
Envelopes
Letter Heads
Standard Bill Forms
Special Bill Forms
Ruled Blanks
Blotters

OR IF IT IS PRINTING WE CAN DO IT
Nothing Too Large or Too Small For Us

SCHOOL PAPERS
CATALOGUES
PROGRAMS
CIRCULARS
SALE BILLS
TICKETS
PLACARDS

EVERYTHING IN THE PRINTING LINE

THE TRANSCRIPT

Phone 2 Chestertown, Md.

©Maryland State Archives msa_sc3326_scm8232-0022