AIR CORPS COURSE AT C. H. S. SHOWS PROGRESS

The Board of Education of Kent County is giving the War Department the Air Corps and the Elks invaluable aid by conducting the 'refresher courses' to qualify young men for the Flying Cadet Service.

Mr. Louis C. Robinson, Supt. of Schools has arranged for the use of the Chestertown High School for the evening classes and the Board of Education is supplying necessary text books and supplies. Mr. Walter Wright janitor of the school has the class room warm and ready for the three classes each week.

English classes are planned and conducted by Miss Hermione Riches and mathematics classes by Mr. Robert Fleetwood and Mr. Harry Poole. These teachers are giving their time to this worthy work free of charge and to them shouuld go the credit of qualifying the men for the Air Corps. They are working under Mr. W. J. Stenger, principal of the school for record classes.

In these times, when we all are trying to do our part in National Defense, it is gratifying to know that our School Boards and the teachers are carrying such a large share of the work in the KEEP 'EM FLYING program.

Examining Board At Easton About Feb. 10th

Working in cooperation with the War Department the Easton Lodge of the B. P. O. ELKS have placed forty two men in 'refresher courses' to qualify them for the U. S. Army Air Corps.

The classes are being held in the High Schools at Easton, Denton and Chestertown and they last three weeks. Mental examinations will be conducted in Easton about Feb. 10th, and it is expected that all men will qualify. They will then be sent to Maxwell Field, Ala., for flight training.

The Medical Board of the Air Corps will be in Easton at the same time to examine new men interested in joining hte Flying Cadet Service. Those desiring information or interested in making application for appointment as a Flying Cadet should see James Bennett, or Malcolm L. Gleary, Chairman of the ELKS Defense Committee, Easton, Md.

DEATHS

WILLIAM PENN

Funeral services were held Wednesday of this week for William Penn, 84, of Rock Hall. The services were held at the Wm. H. Good Undertaking Parlors at Rock Hall and interment was in Wesley Chapel cemetery. Besides his wife the deceased is survived by one son, Mr. Ralph Penn, of Rock Hall.

RADIO MEN ARE NEEDED BY NAVY

Recruiting of experienced radio men for "Radar", the new secret radio weapon developed by the Navy, is now under way. All recruits, upon enlistment and acceptance will go into the Naval Reserve as Radioman, 2nd class, in the V-6 division with pay of $72 a month.

Six to eight months of training in "Radar" operation will be necessary after enlistment, to introduce recruits to the newest and latest development since the outbreak of the war.

The following qualifications are necessary: a high school education; 17 years of age or older; a class A or B amateur radio operator's license issued by the Federal Communications commission or experience in radio repair and service work.

Five thousand specialists in this field are being sought who are willing to serve for the duration of the emergency. Full information can be obtained from the Navy Recruiting Station, Second Floor, Post Office Building, Salisbuury, Maryland.

DUTCHMEN MEET LOYOLA AWAY SATURDAY

The Flying Dutchmen, encouraged by two league wins in succession, will try to make it three when they tangle with Loyola at Evergreen Saturday Night.

Loyola is the league leader, having won all games they have played in the Mason-Dixon Conference. However, they recently suffered a 20-point defeat at the hands of LaSalle.

The starting lineup for Washington will probably include Samele, Yerkes, Benjamin, McNiff and Gibe with Stevens doing much of the relief work. Samele and Stevens are among the league's scoring leaders.

REAL ESTATE TRANSFERS

David A. Bramble to Thos. H. M. Bramble, property in Fairlee.

H. E. Perkins, et al to Bertha V. Campher, property on Scotts Point, Chestertown.

William Mercer to Joseph Lemuel Crouch, et al, property in 5th District.

James J. Hadaway, Treas., to Clarence M. Melvin, property in First District.

Joseph B. Judefind and wife to Samuel C. Willis, property in Rock Hall.

J. Howard Van Sciver to Howard B. Owens and James T. Owens, Royal Swan Hotel property at Betterton.

SOCIAL NEWS OF INTEREST AT ROCK HALL

Wesley Chapel Sunday School had 159 present on Sunday. Followed by Holy Communion. The Methodist Youth Fellowship group had charge of the evening service. The Ladies of Wesley Circle of W. S. C. S. met in the Church Hall on Monday night.

The Daughters' of Wesley are giving their play in the Church Hall on Friday night at 7.30. The play is called, "The Perils of Pearl Ella. The characters are as follows: Portulaca White, Agnes Stauffer; Deborah Perkins, Elizabeth Edwards; Mrs. Abner Slocum, Clara Elbourn; Ivy Perkins, Doris Kelley; Lizzie Vow, Elsie Jacquette; Dolly Devere, Mary Hill; Pearl Ella Parkinson, Charlotte Jacquette; Miss Buick, Mildred Coleman; Helga, Jeanette Shallcross; Bernice Blake, Virginia Legg; Fay Reeves, Rose Ella Leary; Mrs. Emily Parkinson, Clara Burgess.

Rock Hall Methodist Sunday School had 153 present at Sunday School on Sunday. An anthem by the choir followed by sermon by Rev. F. C. Louhoff. Miss Ella Edwards lead the Epworth League. The W. S. C. S. met at the parsonage on Thursday night. The Fourth Quarterly Conference met in the church on Wednesday evening.

Mr. and Mrs. Jesse Downey and son were guests on Sunday of Rev. Walter Donoway and family at Preston, Md.

Bernard Hepbron spent the week-end from his school studies at University of Maryland with his parents, Mr. and Mrs. Percy Hepbron and family.

Mrs. Harry Wagner is visiting relatives in Price, Md.

Mr. and Mrs. Edward Hillyard, of Baltimore, spent the week-end here with their respective parents.

Mr. and Mrs. James Toulson and family attended a family dinner on Sunday at the home of Mr. and Mrs. Will Miller, Kennedyville.

Mr. and Mrs. Orville Davis, of Aberdeen, were visitors on Sunday of the latter's parents, Mr. and Mrs. James Tracy.

Mr. and Mrs. Howard Gessvein have sold their place here and shortly move to Baltimore to make their future home.

Rev. F. C. Louhoff is conducting a school for Bible study each Monday afternoon for the Junior department.

Mr. and Mrs. Charles Norr, of Baltimore, are spending this week with the latter's parents, Mr. and Mrs. Joseph Gagalski.

Mrs. Susie Jones is visiting with Mr. and Mrs. Ruby Wheat and family at Worton.

Swastika on Pottery

The swastika has been found on American pottery as far north as Greenland's furthermost tip; ironically, on old Hebrew fired clay as well. The Indians, it is generally known, used it as a symbol of good luck.

WHAT PEOPLE ARE DOING AT MASSEY

Mr. Morgan King, of Middletown, Del., spent one day last week with his sister, Mrs. Carrie Edwards.

Mrs. Marion VanSant spent the week-end with her parents, Mr. and Mrs. W. F. Stoops at the "Cliffs."

Miss Ware and the Misses Nickerson entertained at dinner on Saturday last. Their guest were: Miss Minnie Massey and Mrs. Lewin Wickes from Chestertown, Mrs. William Wyllie and Mrs. Isaac Gibbs of Fairlee, Mrs. H. P. Kelley and Mrs. E. Thos. Massey.

Mr. and Mrs. Ralph Poore and daughter, Frances spent Sunday with her sister and brother-in-law, Mr. and Mrs.. C. H. Docker in Philadelphia.

Mrs. Clarence Maslin, her daughter, Elizabeth and her brother, Mr. Wilbur Hudson, of Wilmington, and Mr. Gordy Marriner, of Virginia, were guest of Mrs. Marriner and mother the past week-end.

Mr. and Mrs. Paul King and family and Miss Lillian Butler, of Dover, Del., were Sunday visitors of Mrs. Mattie Starkey.

Mrs. A. H. Malsberger entertained over the week-end her two grandsons, Frank M. and Harry S. Daniels of Jersey City and Frank Robb, of Lyndhurst, N. J. Her Grandson, Harry reports for duty February 6th at Fort Dix, N. J.

Mr. and Mrs. William VanSant and daughter, of Elkton, spent Friday with her cousin, Mrs. Fannie Dulin.

The Massey and Millington Home Makers Club met in the Firemen's Hall at Millington, on Thursday for an all day meeting. Miss Schellinger gave a very interesting talk on "How good are your meals" and how to prepare them. Those attending from this Club were: Mrs. Robert Newnam, Mrs. Gilbert Newnam, Mrs. Edward Freeman, Mrs. Frank Coleman, Mrs. Gilbert Moffett and Mrs. James Alexander, Jr.

Mr. and Mrs. William Durham, of Wilmington, spent last week end as the guest of Mr. and Mrs. William Anderson.

Mr. and Mrs. William Cooper spent Sunday with their brother-in-law and nephew, Mr. Edward Dittman and Ernest, at Still Pond.

Sunday visitors around town were Mr. and Mrs. John Benson, of Cecilton, with her brother, Mr. and Mrs. A. W. Jones.

Mr. Preston Hickman and friend, of Chestertown, with his mother, Mr. and Mrs. J. T. Nicholson.

Mr. and Mrs. Lee Freeman, of Dover, with their parents, Mr. and Mrs. Edward Freeman.

Mr. and Mrs. Julian Jackson and children, of Millington, with her parents, Mr. and Mrs. Albert Cummerford and Mr. and Mrs. Earl Paswater, of Greensboro, with his mother, Mrs. William Paswater and family.

Bombs Save Lives

In 1935, aerial bombs were used to save lives in Hawaii. The bombs, dropped on erupting Mauna Loa island volcano, slowed the flow of lava and saved the town of Hilo.

ACTIVITIES IN AND AROUND KENNEDYVILLE

Mr. and Mrs. William Miller entertained at dinner on Sunday, their guests were Mr. and Mrs. Andrew Toulson, Mr. and Mrs. Frank Fogwell and daughters, Mr. and Mrs. Porter Fogwell, Mr. and Mrs. James Toulson and son, of Rock Hall; Mr. and Mrs. Smith Toulson, of Wilmington.

Mrs. Rachiel Hill left on Wednesday to spend some time in Philadelphia.

Miss Marie Miller returned to Wilmington on Sunday.

Mrs. Anna Painter moved to Chestertown, last week.

There will be service as usual in the church Sunday morning.

Mr. and Mrs. Frank Estees and children, of Baltimore, spent the week-end with her parents.

The Christian Endeavor will hold a Valentine Social in the school house February 12.

Mrs. Harry Redmile held a covered dish luncheon at her home on Thursday.

Teachers Association held their monthly meeting at the parsonage on Wednesday evening.

The Rainbow Circle will hold a bake in Chestertown on Saturday.

Mrs. Brown returned to her home in Philadelphia on Saturday after a pleasant visit with her daughter, Mrs. Lin Redmile and husband.

Mr. and Mrs. George Johnston were Sunday dinner guests of Mr. and Mrs. Thomas Johnston.

Mr. and Mrs. Lin Redmile spent the week-end in Philadelphia.

The P. T. A. held their monthly meeting in the school house on Wednesday.

Mrs. Clarence Kelley visited in Baltimore last week.

Mrs. William Jewell held a luncheon at her home on Thursday for the benefit of the church.

D. A. R. NAMES DELEGATES

Miss Ella Hicks entertained the London Bridge Chapter of the Daughters of the American Revolution, Wednesday night, January the 28th, with a most enjoyable dinner at the Sophie Fisher Inn. Following the dinner, the members held their regular meeting at Miss Hicks home on Queen St. At the meeting delegates were appointed to the annual state meeting, in March; Mrs. Howard Pennington and Mrs. Walter Gould, with Miss Harrison and Miss Hicks, as alternates. Delegates for the annual national meeting in April are as follows: Miss Harrison and Mrs. Pennington. The regent, Miss Bottonley and vice-regent, Mrs. Price hope to attend both of these affairs. This was voted one of the most delightful evenings of the year.

KENT COUNTY ON THE AIR EVERY SUNDAY AT 9:45 A. M. OVER STATION W. F. B. R.

Sponsored by THE TRANSCRIPT

COURTESY PARKING COUPON

Special Parking Arrangements Provided For Visiting Wilmington "Dollar Day" Shoppers

As it is expected that there will be a great influx of automobiles bringing shoppers from out-of-town into Wilmington to participate in the official semi-annual "Dollar Day," Wednesday, February 11th, the Retail Merchants' Section of the Wilmington Chamber of Commerce has arranged special parking privileges for the City's visitors on that date. The coupon printed below has been sanctioned by the Bureau of Police of the City of Wilmington, and is provided exclusively for the use of visiting "Dollar Day" patrons.

The courtesy extended does not grant the privilege to park free of cost in zones where parking meters are installed, or in violation of the State Law which prohibits parking in front of fire hydrants, driveways, close to intersections, safety zones, etc.

Clip this Coupon and Paste it on your Windshield

— NOTICE —

Department of Public Safety

The owner of this car is a visitor from out-of-town and guest of the Chamber of Commerce on the occasion of Wilmington's official semi-annual "Dollar Day." Please extend every courtesy and assistance.

(Signed) FRANK J. MAHONEY,
Chief of Police,
Wilmington, Delaware.

February 11, 1942.

THIRD REGISTRATION

UNDER SELECTIVE TRAINING AND SERVICE

ACT OF 1940

To be held Feburary 14th and 16th between the hours of 7 A. M. and 9 P. M., each day at the following schools throughout the County.

CHESTERTOWN ELEMENTARY SCHOOL
ROCK HALL HIGH SCHOOL
GALENA HIGH SCHOOL
MILLINGTON HIGH SCHOOL
FAIRLEE ELEMENTARY SCHOOL
MASSEY ELEMENTARY SCHOOL
KENNEDYVILLE ELEMENTARY SCHOOL
WORTON ELEMENTARY SCHOOL
BETTERTON ELEMENTARY SCHOOL
PINEY NECK ELEMENTARY SCHOOL

This registration which is the third registration will include all men who have attained their 20th birthday on or before December 31, 1941,, and have not attained their 45th birthday on February 16, 1942 and who have not heretofore registered.

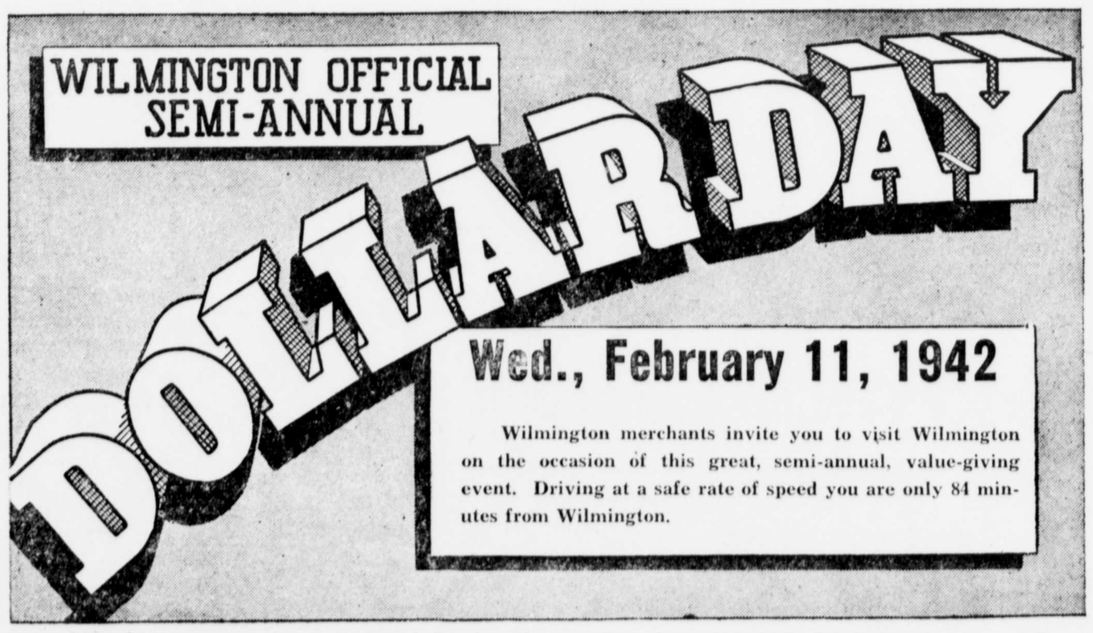

CLASSIFIED

Rummage Sale–
A Rummage Sale benefit of Kent and Queen Anne Hospital Linen Fund will be held February 13-14 in High and Queen Streets, due to ad- bring all donations Thursday afternoon, February 12. Notify Mrs. Humphreys or Mrs. Hollinger who will arrange for transportation of articles in event there is no other way. Mrs. Lawrence Brown, Chairman Publicity Committee for Hospital Auxiliary.

For Sale–
Brass Bed, Springs and Mattress.
Can be seen at the home of
MRS. SUDLER BAXTER.
f6-2t. Phone 250-M

NOTICE–
Starting Monday, February 9th, Fox's Store in Chestertown will close at 6 p. m. except on Wednesdays and Saturdays.
FOX'S 5c to $1.00 STORE

Wanted–
Several loads of stable manure delivered in Quaker Neck.
Phone Chestertown 813-F-11.
f6-3t.*

For Sale
1941 CHEVROLET
5 Passenger Coupe. Heater, low mileage.
ROBERT V. ALLEN, Jr.,
Easton, Md.
Phone 942-R f6

To All Farmers
Your Government wants you to grow yellow soy beans for oil. A guarantee of $1.60 per bushel minimum price. If you can give us enough orders so that these beans can be bought and shipped here in car load lots, we will be able to save you money. Give us your orders now so that you will be sure of having your requirements.
Do Not Delay.
METCALFE BROTHERS
j30-3t

Card of Thanks–
We wish to express our thanks to the many friends and neighbors who were so kind to us during our recent bereavement.
Mr. and Mrs. Harvey Kendall

Wanted–
Single men between the ages of 17 and 24 as trainees for National Defense Courses. Free medical and dental care, room and board, plus $10.00 per month provided during two months, or longer, training period. Must be willing to accept employment in defense industry in Baltimore area. Apply to Nell C. Westcott, United States Employment Service, 121 Court Street, Chestertown, Maryland, phone 381. j30

Notice–
We Will buy all your surplus Bags.
FEED, COTTON, FERTILIZER
BURLAPS
All that we ask is that they be free of holes and dry.
Come and see us or call Chestertown 209.
METCALFE BROTHERS,
j23-3t

For Sale–
Stake body International Truck D-35-1937 model, 1st class condition. 3 ft. tomato riggin. Good Tires. Can be seen at Tire Shop, Chestertown.
HARVEY B. MOORE,
Phone 39-F-3 Betterton, Md.
j16-3t

Truslow Chicks **INSURE YOUR SUCCESS AND PROFIT**
Truslow U. S. Approved Chicks are now available on Monday and Thursday each week. This year it will pay you to put in two lots of chicks . . . one in January or February and another lot later. Phone Chestertown 265 for special prices on day old chicks and two week old started chicks.
TRUSLOW POULTRY FARM
j16-4t Chestertown, Md.

Notice–
Individually designed garments. Also Ready-to-Wear garments and Surgical supports. Also Two-Way stretch girdles.
MRS. LAWRENCE BROWN
310 Campus Ave.
Phone 339 Chestertown, Md.

Notice–
Dr. H. W. Fallowfield Jr., dentist, will be at the home of Mrs. H. W. Fallowfield on Mt. Vernon Ave., from 3:30 P. M.,—to 5 P. M. on Mondays' Wednesday and Fridays to receive broken dental plates to be repaired.
Phone 314-R. j10-3t

Warning–
All persons are warned against trespassing with dog, gun, or otherwise on the lands, marshes, or shores of the undersigned:
BUCK NECK FARM
DEEP POINT FARM
FAIRLEE MANOR
KING'S GRANT FARM
SHOREWOOD FARM
TRAVILLA FARM
W. CLARKE GRIEB, Manager

For Sale–
Pure bred registered Bull Calfs, with papers.
Safety Glass For Automobiles
Cut and installed while you wait.
C. D. HICKS,
Goose Hill, near Chestertown
Phone 833-F-3 a5-tf

DOROTHY DARNIT *By Charles McManus*

©Maryland State Archives msa_sc3326_scm8232-0055