LOCALS UPSET MT. ST. MARY'S 37-34

Washington College scored a 37-34 victory over Mt. St. Mary's at Emmitsburg Friday night in what was one of the biggest upsets in the Mason-Dixon Conference this year.

Washington College led throughout most fo the lead. The Shoremen jumped to a ten point lead in the first half which was cut down to four points as the halftime whistle blew.

The Mounts outscored the Shoremen by one point in the second half and were leading by four points with but five minutes to play. By virtue of two field goals by McNiff, the score was evened up and the winning points were dropped in by Voith and Samele.

Captain Francis McNiff led the Shoremen in scoring for the Shoremen with 14 points while Samele was second with 7.

The lineup and summary:

Washington	G	F	T
Samele, f	3	1	7
Yerkes, f	1	1	3
Gibe, f	0	0	0
Stevens, c	2	1	5
Lentz, c	0	1	1
McNiff, g	6	2	14
Voith, g	1	0	2
Benjamin, g	2	1	5
Totals	15	7	37

Mt. St. Mary's	G	F	T
Harkins, f	3	2	8
Master'n, f	2	1	5
Murphy, f	0	1	1
Fuhrman, f	2	0	4
Hamilton, f	0	0	0
Flood, c	4	1	9
Tuttle, c	1	0	2
Sheridan, g	1	0	2
Flaherty, g	0	0	0
Kompf, g	0	2	2
Rodgers, g	0	0	0
Totals	13	7	34

Score by halves:

Washington	25	12—37
Mt. St. Mary's	21	13—34

DUTCHMEN TROUNCE DEL. 50-40 HERE

In what was a complete turn about from their previous game with the Blue Hens of Delaware, the Shoremen trounced the Blue Hens 50-40.

The Shoremen grabbed an early lead and held it through the entire game. Jim Stevens led the Shoremen attack with fourteen points followed by Jerry Voith with twelve. Frank Samele accounted for eleven.

At one time during the first half, the Shoremen had a ten point lead which dwindled down to two points, 28-26 when the halftime whistle sounded.

The locals came back with a renewed attack in the second half and before the final gun sounded had enlarged the margin to ten points. Barlow, tall Delaware center was high scorer for the Chicks with twelve points.

The lineup and summary:

Delaware	G	F	T
Reed, f	0	0	0
Crescenzi, f	3	1	7
Barlow, c	5	2	12
Mitchell, g	2	2	6
Sadowski, g	3	2	8
Legates, g	2	0	4
Runsie, g	1	1	3
Totals	16	8	40

Washington	G	F	T
Samele, f	5	1	11
Yerkes, f	1	0	2
Stevens, c	5	2	12
McNiff, g	4	1	9
Voith, g	6	0	12
Gibe, g	1	0	2
Benjamin, g	1	0	2
Juliana, g	0	0	0
Totals	23	4	50

Score by halves:

Washington	28	22—50
Delaware	26	14—40

Advance in Caesarean

In the last few years the greatest advance has been in taking X-ray measurements which definitely determine whether a Caesarean is necessary.

AS WASHINGTON DOWNED DELAWARE

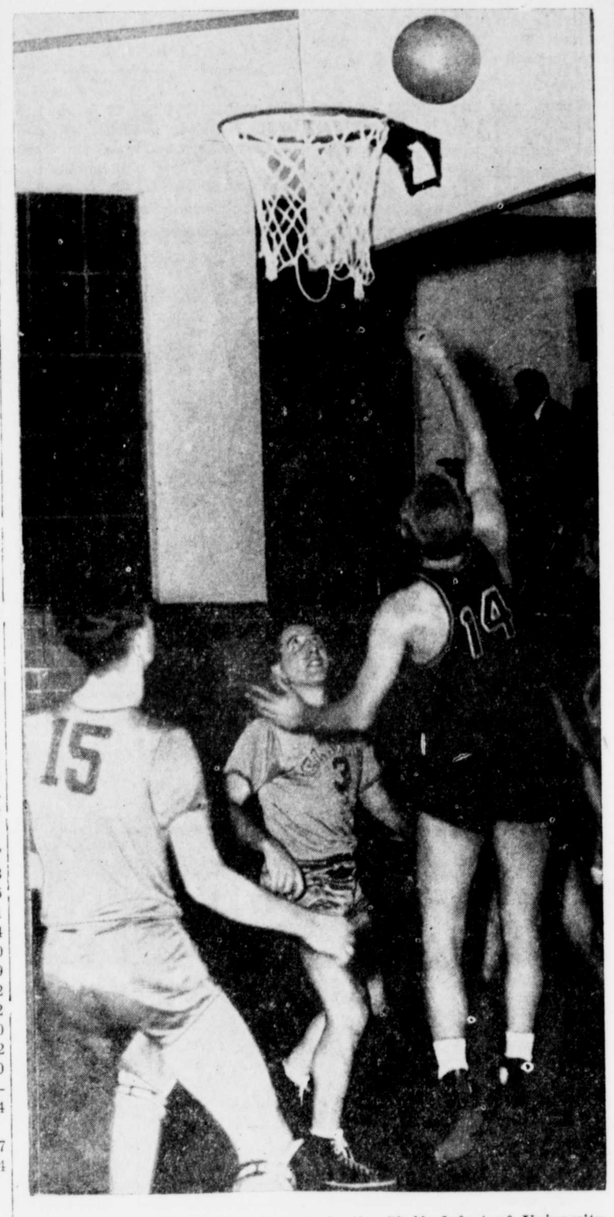

Gibe scores for Washington to help in the 50-40 defeat of University of Delaware.

W. MD. BREAKS SHOREMEN'S WINNING STREAK

The Western Maryland Terrors broke the Shoremen's three game winning streak Tuesday night at Westminster by virtue of a 44-40 win. The Shoremen were paced by little Frank Samele who was good for 20 points.

Neither team could grab an advantage during the first five minutes of the game until Robinson and Suffern dropped in two field goals apiece to put the Terrors to an 8-point lead. The Shoremen found the mark and came to within three points of the home team at half time.

Washington's scoring was better during the second half, scoring eighteen points to the Terrors nineteen. Jerry Voith, new to the Washington starting lineup, was the outstanding floorman for the Shoremen.

The lineup and summary:

Western Maryland	G	F	T
Suffern, f	5	1- 1	11
Robinson, f	4	1- 1	9
Magowski, c	3	0- 1	6
Bias, g	1	0- 0	2
Gibson, c	2	2- 2	6
Lodge, g	4	1- 1	9
Mansberger, g	0	0- 0	0
O'Keeffe, g	0	1- 1	1
Totals	19	6- 7	44

Washington	G	F	T
Samele, f	9	2- 2	20
Yerkes, f	1	0- 0	2
Gibe, f	1	1- 1	3
Stevens, c	3	0- 1	6
Benjamin, c	0	0- 0	0
Connant, c	0	0- 0	0
McNiff, g	2	0- 0	4
Voith, g	1	2- 6	4
Lentz, g	0	1- 1	1
Totals	17	6-12	40

Score by halves:

Western Md.	25	19—44
Washington	22	18—40

874 Register Here

The official count of the number of men who registered in Kent over the past week-end in the third selective service registration was 874.

The National Lottery is scheduled for about the middle of March.

Mr. and Mrs. Olan C. Duling spent last Monday with relatives in Wilmington, Del.

ACTIVITIES IN AND AROUND KENNEDYVILLE

Mr. Joseph Weer returned to Washington, D. C., on Sunday.

Mr. Earl Nickerson and Homer King spent the week-end at their homes.

Mrs. Arthur Pinder was housed last week with a bad cold.

Mr. George Sutton, of Baltimore, visited Mr. and Mrs. John Sutton last week.

Mr. and Mrs. E. L. Redmile spent the week-end in Philadelphia.

Mrs. Katie Crew, of Chestertown, spent the week-end with her son, Mr. Howell Crew and family.

Mr. and Mrs. William Anthony visited her brother, Mr. Leonard Durham and family, near Chesterville on Sunday.

Mr. and Mrs. Clifford Kendall, of Baltimore, visited his uncle, Mr. George Glenn and Mrs. Glenn on Sunday.

Mrs. Lottie Jones, of Chestertown, visited Mrs. William Jewell last week.

Mr. and Mrs. Fogwell visited Mr. and Mrs. Andrew Toulson on Friday.

Miss Anna Oliffe, of Philadelphia, spent the week-end at her home.

Mr. and Mrs. David Nickerson and children, of Baltimore, spent the week-end with his mother.

Mr. Nat Johnston and sister, Mrs. Weer visited relatives in Clayton, Del., on Monday.

Mr. and Mrs. George Johnston spent Sunday with Mr. and Mrs. Thomas Johnston.

The P. T. A. held a card party in the school house on Tuesday evening.

There will be service every Thursday evening at 7 o'clock in the Methodist Church until Easter.

RUMMAGE SALES FOR HOSPITAL TO CONTINUE

Rummage sales during the remainder of February, on Fridays and Saturdays, will be held in the Wm. Belt Townshend Bldg., corner of High and Queen Sts., each Friday afternoon and on Saturdays in mornings and afternoons.

Anyone having donations, but having no way of getting them to the Building, please get in touch with Mrs. C. R. Humphreys, before Friday afternoon.

Go to the second one, if you did not attend last week's. Note the date, Friday, Feb. 20, and Sat., Feb. 21st.

Enlist In Navy

George William Capel and David McKey Stavely enlisted in the Naval Reserve Thursday. They will be returned home to compete their school year.

Back Buttons

The buttons on the backs of some styles of coats are a memento of the days when men wore sword belts, which were then held in place by these buttons.

Pretty AND PRECISE

Lovely to look at, and forever faithful

... that's HAMILTON

"America's Most Accurate Small Watch"

For that FINE GIFT give a FINE WATCH

LADY HAMILTON (A-2). 17 jewels. $65.00

VICTORIA. 17 jewels. $60.00

ELLYN. 17 jewels. $60.00

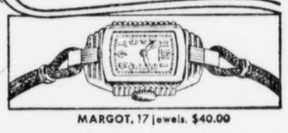

MARGOT. 17 jewels. $40.00

NELSON J. FORNEY, JR.

Successor to J. S. Kreeger

CHESTERTOWN, MARYLAND

BASKET BALL SATURDAY FEBRUARY 21

CAMP LEE

VS.

Washington College

CHESTERTOWN ARMORY

Preliminary game 7:30 P. M.

Big Game 8:30 P. M.

CLASSIFIED

Notice–

We will redeem your GOVERNMENT LOAN WHEAT. If you want this done you must call at our office and sign order, also please bring (PINK) copy of your note.

METCALFE BROTHERS,
f20-3t. Chestertown, Md.

Wanted–

Rawleigh Route now open in North Harford and Anne Arundel Counties. Real opportunity for man who wants permanent, profitable work. Start promptly. Write Rawleigh's, Dept. MDB-31-K, Chester, Pa.
f20-2t.

Legal Holiday–

Monday being a legal holiday, the observance of the birthday of George Washington, the First National Bank will be closed.

All notes maturing that day may be attended to the day following.

W. R. HUEY, Cashier.

Furniture Sale–

Public Sale of Household Furniture

Having decided to discontinue house-keeping I will sell at public auction at my home in Crumpton, Md., on

SATURDAY, FEBRUARY 21, 1942 at 1 P. M.

my entire lot of furniture, consisting of several Bed Room Suites, Living Room, Dining Room and Kitchen furniture.

Several pieces of antique.

6 good stoves, 1 coal stove, 2 airtight stoves, 1 range and 2 oil stoves, also lot of dishes and cooking utensils.

A few farming implements —milk cans and strainer.

Some old iron.

Sale will take place rain or shine.

TERMS:—CASH.

W. ERNEST CLARK, Owner.
J. Elmer Anthony, Auctioneer.

For Sale–

Brass Bed, Springs and Mattress. Can be seen at the home of

MRS. SUDLER BAXTER.
f6-2t. Phone 250-M

For Sale– –

ONE JOLIET, 6 HOLE CORN SHELLER, one SANDWITCH, 6 HOLE CORN SHELLER. Both of these shellers have been thoroughly rebuilt, right ready to go, and priced right for quick sale.

THE SHANNAHAN & WRIGHTSON HDW. CO.
f13-3t. Easton, Md.

Wanted–

Several loads of stable manure delivered in Quaker Neck.

Phone Chestertown 813-F-11.
f6-3t.*

Special Notice To Farmers

We have some new Government Farm Wagons on hand, and if your old wagon needs much repair, it will pay you to see these.

We do not know how long we can get these wagons at a bargain price. So come see us at once.

T. R. STARR,
Phone 812F5 Pomona, Md.
f13-2t. Chestertown, Md. R. R. 3

Rummage Sale–

A Rummage Sale benefit of Kent and Queen Anne Hospital Linen Fund will be held February 13-14 in High and Queen Streets, due to adbring all donations Thursday afternoon, February 12. Notify Mrs. Humphreys or Mrs. Hollinger who will arrange for transportation of articles in event there is no other way. Mrs. Lawrence Brown, Chairman Publicity Committee for Hospital Auxiliary.

For Sale–

COMPLETE FARM WAGONS with box body. Price $40 to $50.

Never been assembled or used.

JULIAN E. LEAGER,
Millington, Md.
Phone:—Millington 2911.
f13-3t.*

NOTICE–

Starting Monday, February 9th, Fox's Store in Chestertown will close at 6 p. m. except on Wednesdays and Saturdays.

FOX'S 5c to $1.00 STORE

Card Of Thanks–

We wish to thank our many friends and neighbors for their kindness, sympathy, flowers and the use of cars in our recent bereavement.

The family of,
MRS. MARTHA G. WALLS.

For Sale

1941 CHEVROLET

5 Passenger Coupe. Heater, low mileage.

ROBERT V. ALLEN, Jr.,
Easton, Md.
Phone 942-R f6

To All Farmers

Your Government wants you to grow yellow soy beans for oil. A guarantee of $1.60 per bushel minimum price. If you can give us enough orders so that these beans can be bought and shipped here in car load lots, we will be able to save you money. Give us your orders now so that you will be sure of having your requirements.

Do Not Delay.

METCALFE BROTHERS
j30-3t

Wanted–

Single men between the ages of 17 and 24 as trainees for National Defense Courses. Free medical and dental care, room and board, plus $10.00 per month provided during two months, or longer, training period. Must be willing to accept employment in defense industry in Baltimore area. Apply to Nell C. Westcott, United States Employment Service, 121 Court Street, Chestertown, Maryland, phone 381. j30

Notice–

We Will buy all your surplus Bags.

FEED, COTTON, FERTILIZER BURLAPS

All that we ask is that they be free of holes and dry.

Come and see us or call Chestertown 209.

METCALFE BROTHERS,
j23-3t

Truslow Chicks

INSURE YOUR SUCCESS AND PROFIT

Truslow U. S. Approved Chicks are now available on Monday and Thursday each week. This year it will pay you to put in two lots of chicks . . . one in January or February and another lot later. Phone Chestertown 265 for special prices on day old chicks and two week old started chicks.

TRUSLOW POULTRY FARM
j16-4t Chestertown, Md.

Notice–

Individually designed garments. Also Ready-to-Wear garments and Surgical supports. Also Two-Way stretch girdles.

MRS. LAWRENCE BROWN
310 Campus Ave.
Phone 339 Chestertown, Md.

Notice–

Dr. H. W. Fallowfield Jr., dentist, will be at the home of Mrs. H. W. Fallowfield on Mt. Vernon Ave., from 3:30 P. M.,—to 5 P. M. on Mondays' Wednesday and Fridays to receive broken dental plates to be repaired.
Phone 314-R. j10-8t

Warning–

All persons are warned against trespassing with dog, gun, or otherwise on the lands, marshes, or shores of the undersigned:

BUCK NECK FARM
DEEP POINT FARM
FAIRLEE MANOR
KING'S GRANT FARM
SHOREWOOD FARM
TRAVILLA FARM

W. CLARKE GRIEB, Manager

For Sale–

Pure bred registered Bull Calfs, with papers.

Safety Glass For Automobiles

Cut and installed while you wait.

C. D. HICKS,
Goose Hill, near Chestertown
Phone 833-F-3 a5-tf

MY HEATING WORRIES ARE OVER.. I'VE CHANGED TO 'blue coal'

'blue coal' starts quicker—lasts longer —makes home heating EASY!

● You, too, can say goodbye to heating worries when you start burning 'blue coal'. No adding fuel every little while—no constant tinkering with the dampers. This top-quality, specially prepared hard coal burns long, slowly and evenly with little attention, saves work, saves money, too.

CONTROL FURNACE DAMPERS AUTOMATICALLY 'blue coal' Heat Regulator keeps the house at an even, healthful temperature automatically —helps prevent Winter colds.

TUNE IN ON The Shadow RADIO'S GREATEST DETECTIVE EVERY SUNDAY AFTERNOON

ORDER FROM US TODAY!

DON'T DELAY—BUY NOW

C. W. KIBLER & SONS

Chestertown, Phone 149 Maryland

Distributed by the D. L. & W. Coal Co.

ONLY RELIABLE DEALERS ARE AUTHORIZED TO SELL 'blue coal'

DOROTHY DARNIT

By Charles McManus

©Maryland State Archives msa_sc3326_scm8232-0071